Home
TELEPHONE
383-4111
CLASSIFIED
386-2121

The Daily Colonist.

Sunny, high 6
Weather Details on Page 2

Vancouver Island's leading newspaper since 1858

No. 292 — 121st Year | Victoria, British Columbia, Tuesday, November 27, 1979 | ** 20¢ Daily, 30¢ Sunday

'Take arms against satanic power'

TEHRAN, Iran (UPI) — Sword-bearing Moslems shouting "Kill Carter!" swarmed outside the U.S. embassy Monday and Ayatollah Ruhollah Khomeini called on Iranian youth to take up arms to "confront the satanic power—the United States."

In Washington Monday night, a state department official announced the United States had begun a voluntary evacuation program of non-essential diplomats, dependents and businessmen from "about" 10 Islamic countries where they faced a "potential threat."

This month has seen anti-American demonstrations in Pakistan, Bangladesh and Turkey—all Islamic nations.

At the United Nations, the 15-member Security Council agreed to convene an emergency meeting on the Ira-

● American women in Iran back hostage-taking. Page 3

nian crisis, termed by Secretary-General Kurt Waldheim the "most serious threat to peace" since the 1962 Cuban missile confrontation.

But diplomats said that although the council agreed to meet, it might not take any decisive action until Iran's acting foreign minister, Abol Hassan Bani-Sadr, could come to the United Nations, probably next week.

There was no agreement on when the council, called together by a power that no UN secretary-general had invoked for 19 years, would hold its open formal meeting.

Monday night, the council met in urgent closed-door deliberations on Waldheim's request to discuss the 23-day-old seizure of the U.S. embassy in Tehran, where 49 Americans were being held hostage.

Earlier, the council brushed aside an Iranian request for a postponement. The meeting Waldheim requested is expected to criticize Iran sharply for seizing the American embassy and taking its diplomats hostage.

Thursday was their 23rd day in captivity.

President Carter, who spent the weekend weighing possible military moves against Iran in case all peaceful attempts to free the hostages failed, welcomed the UN action but said he doubted a Security Council resolution would have any effect.

In a new attack on Washington reported by the official Pars News Agency Monday, Khomeini exhorted all Iranians to take military training, to arm themselves and to demonstrate in the streets against the United States.

"Equip yourselves and train yourselves and your friends for military purposes," he said.

In what has become a daily demonstration in front of the U.S. embassy, Iranians armed with swords surrounded the occupied compound, chanting "Kill Carter by sword or fist."

Inside, the 49 American hostages—one of whom reportedly has chicken pox—spent the day in separate rooms and under heavy guard, their hands loosely bound in front of them, their clothes the same ones they were wearing when the embassy was overrun Nov. 4.

—CP

Dashing through the snow

Hitching onto a fun ride, Bill Murphy zooms across snowy road at Cypress Bowl Provincial Park in West Vancouver. There was too little snow on the hills but just enough on road, so Murphy enlisted the enthusiastic help of Barney the St. Bernard.

World cupboard closing for Iran

WASHINGTON (AP) — Iran has virtually quit buying U.S. grain and is having difficulty finding food elsewhere because of its snarled financial situation, U.S. Agriculture Secretary Robert Bergland said Monday.

Bergland said Iran's financial status had deteriorated sharply since the U.S. froze Iranian assets and the Iranian government announced that it would not pay its foreign debts.

In Ottawa, the Iranian embassy offered assurances Monday that all legal contracts between Iranian and foreign countries would be honored.

A news release said statements on the subject last week by Foreign Minister Abolhassan Bani-Sadr had been misinterpreted.

The Ottawa statement said, "The embassy of the Islamic republic of Iran in Ottawa strongly denies the allegations in this regard and assures all parties with legal ties with Iran that our side of the contract is safe and secured."

Bergland said Iran began curtailing purchases of U.S. commodities last August and started searching for other sources of wheat and other food products.

He said the announcement that Iran would not honor its foreign debts had "made their life much more complicated, because it means now that a merchant will unload grain (in Iran) that is not paid for at considerable risk.

"And whether the Iranians are willing to pay (in advance) for a commodity that they have not seen is a matter I wouldn't do if I were them," said Bergland.

Mecca-grab 'messiah' faces death

RIYADH, Saudi Arabia (UPI) — Some gunmen were still holed up Monday in the basement of the Grand Mosque in Mecca, but authorities have captured their leader, a self-proclaimed "messiah" who faces death by beheading for defiling the most sacred shrine in Islam, officials said.

Going back on earlier claims that the mosque had been totally recaptured by the Saudi troops who stormed it Saturday, government spokesman Muhammad Abdu Yamani said there were still a few holdouts trapped in the labyrinthine catacombs beneath the sacred shrine.

"The upper stories, the minarets, the courtyard and the main floor are all under the control of the authorities," Yamani said.

"The security forces are now tightening the noose around (those in the basement) so that they will surrender, God willing."

Diplomatic sources said the group's leader would probably be beheaded as a heretic. They said he was captured when troops stormed inside, routing or killing most of the 200 to 500 gunmen who seized the mosque Tuesday.

They identified him as a 27-year-old theology student who had proclaimed himself

Page 2—Gunmen

Oil bonanza in Venezuela

MONTREAL (CP) — Venezuelan oil officials say they have "one hell of a lot of heavy crude" in the Orinoco oil belt and it can be produced cheaply.

"What we're doing at the moment is to accumulate information on how much is there and how it can be developed," Hugo Finol, a director of the state oil company, Petroleos de Venezuela, said Monday.

"We have to determine the amount that can be recovered. But one thing you can conclude is that there's one hell of a lot of oil there," Finol said in an interview Monday.

He said 500 billion barrels was a reasonable estimate of the amount of heavy oil that could be recovered from an oil belt north of the Orinoco River in the South American country.

That would equal proven reserves of conventional light crude in the world, some oil experts said. And the cost of extraction and processing to bring the oil to top quality would range between $5 and $13 a barrel—far below current oil prices.

The estimates are contained in a paper to be presented Wednesday to a United Nations conference that opened here Monday on

Page 2—One hell

Alberta gasoline runs low

CALGARY (UPC) — Alberta, producer of four-fifths of Canada's oil, has become the first Canadian province this year to report gasoline shortages.

Several Husky Oil service stations in Calgary closed during the weekend because they were out of gasoline, and others in Calgary and elsewhere in Alberta curtailed their hours, Peter Chapell, an Automotive Retailers Association spokesman, said Monday.

Chapell blamed the shortage on a combination of increased gasoline consumption and refinery problems that had reduced production over the summer.

Ulster ripped by 21 blasts

BELFAST (AP) — At least 21 bombs exploded in Belfast and other Northern Ireland centres Monday in what police described as co-ordinated attacks by Irish Republican Army terrorists.

An undetermined number of bombs were being defused by army disposal teams. Police said five persons were wounded, one severely.

Most of the bombs exploded within 45 minutes.

Police said two bombs in a tire depot in the border town of Newry started a major fire near a tanker truck carrying 2,000 pounds of highly flammable liquid hydrogen.

96% vote Liberal in PQ loss No. 7

MONTREAL (UPC) — The Parti Quebecois lost its seventh consecutive byelection to the Liberals on Monday as law professor Herbert Marx swept to an overwhelming victory in the Montreal riding of D'Arcy McGee, getting more than 96 per cent of the votes cast.

While the easy Liberal win had been expected, it added to the separatist Parti Quebecois, poor record in byelections. Since the PQ gained power in 1976, the Liberals have won all seven of the votes held to fill vacancies in the province's National Assembly.

With all polls reporting, Marx had 23,313 votes, compared with 791 for PQ candidate David Levine.

The suburban Montreal seat became vacant Oct. 16 when Dr. Victor Goldbloom, a former Liberal cabinet minister, resigned to become president of the Canadian Council of Christians and Jews.

Marx, a constitutional law professor at the University of Montreal, ran his campaign against the government's white paper on sovereignty-association. But he said last week that "(Liberal leader Claude) Ryan is no less a nationalist than (Quebec Premier Rene) Levesque. Ryan won't accept anything less for Quebec than Levesque."

Levine, a 31-year-old former adviser to Economic Development Minister Bernard Landry, was conceded by the PQ to be a "presence and symbol" rather than a threat to the Liberals' stranglehold on the 80-per-cent-Jewish riding,

The PQ lost three crucial byelections Nov. 14—including the separatist bastion of Maisonneuve—to the Liberals. Levesque blamed his losses on the campaign of "economic terrorism" he said Ryan waged.

No one survives Mecca jet crash

JIDDA, Saudi Arabia (AP) — Rescue workers found no survivors in the scattered wreckage of a Pakistani jetliner that caught fire and crashed early Monday while taking 146 Pakistanis home from a pilgrimage to the Moslem holy city of Mecca.

A Pakistan International Airlines spokesman in Karachi said the Boeing 707 also carried 11 crew members.

Sheik Abdallah Mahdi, chairman of the Saudi Civil Aviation Authority, said the plane crashed 105 kilometres east of the Red Sea port of Jidda and about the same distance north of Mecca.

He said the pilot of a private plane on a flight from the Saudi capital of Riyadh to Jidda saw the airliner catch fire just before it crashed.

Pakistani embassy sources said the bodies of the victims were badly mutilated and would be buried today at Taif.

Mahdi said the plane's pilot radioed the control tower at Jidda 30 minutes after takeoff requesting permission to return. He said the plane's cabin was filling with smoke and believed a short-circuit had caused a fire.

Bank rates fall, stocks soar

AP, CP

North America's major stock exchanges Monday hailed what was perhaps the first sound indication that bank rates are about to decline, by surges in their major indexes and a return to heavy-volume waves of buying. (See Pages 10, 11).

Bankers Trust Co. of New York announced Monday morning that it was reducing its prime rate from its all-time high of 15¾ per cent to $15½ per cent, and several lesser banks followed suit.

This was enough to give Wall Street its first really good news in more than a month and the Dow Jones industrial index climbed 17 points on 47 million shares.

Toronto's stock exchange, as expected, roared ahead by 30 points before the day was over, its third-biggest one-day gain ever.

Canadian bank rates, also at an all-time high, normally follow the path of the American ones. Federal government moves to limit the money supply were cited as reasons for the U.S. banks to reduce their rates.

Later in the day, the Bank of Montreal announced that it was cutting its mortgage rates, thus following the path of several trust companies last week.

SIN use 'improper'

OTTAWA (CP) — The government will do away with the requirement that those cashing Canada savings bond coupons must provide a social insurance number or pay a 25-per-cent withholding tax.

Finance Minister John Crosbie and Revenue Minister Walter Baker said Monday that the present requirement was an improper use of the number.

INSIDE

Guerrillas vs U.K. 'amicable clash' —Page 3

Yukon wins fight for native police —Page 39

Double attempted murder trial opens —Page 6

Hydro export deals decried —Page 7

Clark team wins points —Page 37

Bridge	23
Classified	29—34
Comics	26
Crossword	23
Editorials	4
Entertainment	18
Fashion	21
Finance	10—13
Letters	5
Living	22, 23
Marine Calendar	24
Medical	22
Names in the News	8
Provincial Court	6
Sports	14—17, 19

Looking at life through soles of shoes

THE COLONIST 500 FUND

They live in most parts of Greater Victoria.

Perhaps one family resides on your very own street. Almost certainly the children go to a neighboring school.

They are families and sometimes individuals, who have somehow gone down on their luck. They're looking at life through the soles of their shoes.

Each year, the *Colonist* 500 Fund appeals to readers who are relatively better-off to contribute whatever they can afford to help about 500 of the area's most needy families.

They are chosen through the Victoria Christmas Bureau and other agencies concerned with social welfare.

And recipients of the cheques—which amounted to $123 each last year, through generosity reaching new highs—are always grateful. Some don't say much, others take two or three pages to convey their thanks.

From the mother of seven children in Saanich, came early this year a card "to thank you and all the wonderful people who made our Christmas such a good one.

"It's simply wonderful to know there are people so generous . . . I want to thank everybody from the bottom of our hearts for the 500 fund."

Another mother wrote: "Your cheque for $123 was the best Christmas present I got. I cannot begin to tell you how happy and surprised I was . . .

"I had heavy moving expenses and Christmas would have been very bleak indeed without the money you sent.

"May God richly bless all of you at the *Colonist* and all the kind people who gave to make Christmas a happy time for people like me. Thank you again and again."

(Donation drop points, latest gift list on Page 2.)

E & N 'death trap' for rail crews

By DON COLLINS
Colonist reporter

The Esquimalt and Nanaimo Railway was described Monday as a possible death trap for train crews following a derailment which the E & N Steering Committee says was the fourth in 51 days.

"If it carries on this way, it's going to be just a matter of time before someone is hurt very badly or killed," said committee chairman John Cooper.

He said two empty boxcars in a 30-car freight train derailed about noon Monday near the Arrowsmith siding on the Port Alberni spur line. There were no injuries.

Cooper's committee, made up of E & N employees, has been leaking details of accidents because it says some have not been reported publicly by CP Rail.

It says it has warned consistently of deteriorating tracks and wants a chance to present its case at a national inquiry called following the near-disaster at Mississauga, Ont. That city was evacuated when a train wreck threatened the area with escaping chlorine.

The derailments the committee has reported so far include:

- Oct. 6—five freight cars derailed near the site of Monday's mishap.
- Early November—about a quarter of a mile of track damaged in log train derailment north of Duncan.
- Nov. 19—eleven freight cars derailed, one carrying sulphur dioxide, on the same Port Alberni spur line.
- Monday's derailment, which Cooper said involved a freight headed for Port Alberni.

Railway officials couldn't be reached for comment Monday night.

Cooper, a brakeman, was aboard the train involved in the Oct. 6 derailment.

"We were damned lucky it wasn't worse," he said. "The cars went off the righthand side where there was a 300-foot drop. Luckily, the wheels buckled on the first car and it dug in—otherwise we all would have been down at the bottom of the canyon. We probably would have been killed."

Two years ago, a derailment at the same location left Cooper's brother, Frank, with broken ribs. Cooper said the cars jumped the other side of the track on that occasion, striking a rock face.

While there has been no report about the cause of the accidents, Cooper said his committee had been concerned for some time about the condition of the rails and track bed.

"They're still using track from the turn of the century," he said. "Some of it was stamped 1906 in the vicinity of one of the accidents.

"On top of that, they've been running propane cars weighing 250,000 pounds on tracks that were built for 35-foot boxcars that wouldn't have weighed more than 60,000 pounds loaded."

As the nation's attention focused on the tense situation at Mississauga earlier this month, Cooper warned that the E&N—because of its cargoes of propane and chemicals and its track conditions—could easily produce the same kind of situation.

This threat was underlined by the fact that one of the derailments involved a car with dioxide, he siad.

It was during the long successful fight to save the E&N Dayliner that the committee talked of poor track conditions.

It was a year ago at a hearing which reversed the abandonment ruling for the Dayliner, that the committee presented a brief in which it said the roadbed and track were badly in need of upgrading.

Monday, Cooper pointed out that a Canadian Transport Commission (railway committee) official had said publicly there was no minimum standard of maintenance for roadbeds.

"He was right—there isn't."

This month, Dr. Julius Lukasiewicz, engineering professor at Carlton University and author of the book *The Railway Game*, said the chief reasons for problems on railways were poorly maintained track, antiquated rolling stock and poor axle loading standards.

These points, he said, directly affected riding safety, led to excessive strain on wheels and braking systems, and were responsible for the deterioration of large sections of track.

"That," said Cooper, "is absolutely what is happening in the case of the E&N."

Lukasiewicz's book is seen as an indictment of railway technology in Canada.

He makes the point that Canada averages 300 derailments a year and that such accidents increased by 47 per cent between 1967 and 1978, while railway traffic increased by only 35 per cent at the same time.

During the same period, workers employed in railway road and equipment maintenance dropped by 18 per cent, he said.

"I would hope the national inquiry will come to Western Canada, and I hope to Vancouver Island—because we would certainly like to present a brief," Cooper said.

"We've been talking about the problem for two years, but no one's been listening."

Andy Capp

'One hell of a lot of oil'

From Page 1

long-term energy resources.

It has been known since the 1950s that the Orinoco belt contained substantial quantities of heavy crude, but oil experts said this was the first official estimate of the amount that could actually be recovered. It was also the first official estimate of cost.

What makes such a high figure possible is, first, the sheer magnitude of the reserves—estimated at between 700 billion and three trillion barrels—and secondly, a rate of recovery ranging between 10 per cent and 30 per cent.

And what made the high recovery rate possible, Finol said, was the unusual geological structure of the area that made for a type of natural compaction mechanism that squeezed oil out of underground sands.

Heavy oil has been extracted from parts of the Orinoco belt for several years, giving a yield as high as 35 per cent with various techniques that are still being developed.

Another factor is a high underground temperature of perhaps 170 degrees Celsius that makes the oil flow more easily. The Athabasca tar sands of western Canada, in contrast, have to be scooped up in a mining operation because cold temperatures make them rock-hard at times.

Primary recovery of fluid oil in the Orinoco belt would yield a maximum of only five per cent of the reserves, Finol said, and perhaps as little as two or three per cent. But he said using steam-soaking and steam-injection techniques, the yield could be increased substantially.

"People are now looking to get much more precise data so they can make the best technical decisions," said Richard Irving, planning coordinator for Petroleos de Venezuela.

He indicated that drilling and seismic work were continuing to determine both the quantity and quality of oil in various parts of the belt, which covered an area of 40,000 square kilometres.

"It's going to be a long time, perhaps nine or 10 years, before we start seeing much of that oil in production," Irving said. "It's an immense reservoir, and it will take a long time even for bits of it to come into production."

Asked why their estimates were released in Montreal rather than Venezuela, Irving said the conference seemed as good a place as any to bring the information to world attention.

Venezuela has a long history of heavy oil development. Some of the world's largest heavy oil fields started production more than 40 years ago along the shores of Lake Maracaibo.

Today about one-third of the country's total production of 2.3 million barrels a day is heavy oil, and the proportion is increasing, the paper says.

The chief recovery technique is to soak the wells with steam, injecting a 5,000-metric-ton slug of steam during a period of perhaps two weeks, the conference paper says. This cuts oil viscosity enough to allow increased recovery for a period of one to two years.

So far, about 1,650 wells have been injected with a total of 20 million metric tons of steam, allowing extraction of about 500 million barrels of additional oil.

The process yields about 25 barrels of oil per metric ton of steam injected, while raising a metric ton of steam requires only 0.6 barrel of oil.

A follow-up technique involves injecting steam through special injection wells, driving oil to adjacent production wells. In a big pilot test, this technique allowed recovery of 45 per cent of the oil in place.

Much of the upgrading work on the oil would have to be done in client countries, since plans call for new facilities able to process only 125,000 barrels oil a day in 1988. The processing provides heavy residues that can be burned for steam or electricity production.

Gunmen holed up

From Page 1

the Mahdi, or Moslem messiah.

But in Beirut, a group calling itself the Union of the People of the Arabian Peninsula took responsibility for the attack and claimed it was trying to start a revolution in Saudi Arabia.

"We are not awaiting the messiah, we are awaiting the revolution," the group said in a message to the office of United Press International.

The attack angered the rest of the Moslem world as much as it did Saudi Arabia, and led to destruction of the U.S. embassy in Pakistan by angry mobs reacting to Iranian charges that the United States was behind it.

The Egyptian parliament, citing a passage in the Koran that prescribes beheading for those "whose misdeeds aim at spreading corruption on the face of the Earth," passed a motion Monday calling on the Saudis to execute the captured student leader.

Troops backed by armored cars launched the final assault Saturday night and fought "room-to-room" through the night to rout the gunmen who had held the holy shrine since Tuesday, reportedly to demand the abolition of television, radio and soccer in the desert kingdom.

Diplomatic sources said casualties were in the hundreds, adding that the mosque was damaged by a fire that raged inside during the final battle.

The Saudi government has released no information on the fate of some 20 to 30 hostages reportedly captured by the gunmen when they seized the mosque—the point to which the world's 800 million Moslems kneel to pray five times a day.

But Yamani said some of the rebels might have escaped, taking hostages with them.

Religious leaders have begun the process of "purifying" the shrine.

500 Fund gift list

Donations may be brought to the *Colonist* office, or mailed to the *Colonist* 500 Fund, 2621 Douglas Street, Victoria, V8W 2N4.

Those giving large donations of loose change are asked to count and roll them. Most banks will supply papers for rolling coins.

Members of the Victoria Real Estate Board have opened the doors of 18 of their offices to receive donations on behalf of the *Colonist* 500 Fund.

They are:

Block Brothers Realty Ltd., 3636 Shelbourne; Boorman Investment Co. Ltd., 612 Fort; P.R. Brown and Sons Ltd., 767 Fort; Gardner Realty Ltd., 899 Fort; Montreal Trust Company, 747 Fort and 1086 Fort; J.H. Whittome and Co. Ltd., 1111 Blanshard; Swinerton, Stewart Clark Ltd., 1318 Blanshard; Charman Pacific Realty Ltd., 608 Broughton; Royal Trust Corp., 3400 Douglas; L.E. Kirk Mayfair Realty Ltd., Mayfair Mall; Victoria Realty Ltd., 3477 Saanich Road; D.F.H. Real Estate Ltd., 1559 McKenzie Ave.; Royal Trust Corporation of Canada, 4082 Shelbourne; National Trust Company, Hillside Mall; Margetts and Gower, Oak Bay Properties, 2227 Oak Bay Ave.; B.C. Land and Insurance Agency Ltd., 714 Goldstream; and Sidney Realty Ltd., 2348 Beacon Ave., Sidney.

Avis Rent-a-Car offices at 638 Humboldt and 1420 Quadra at the corner of Pandora are once again prepared to accept donations on behalf of the *Colonist* 500 Fund. People wishing to donate through the Quadra Street office of Avis will be able to drive in without any parking problems.

People in Brentwood Bay may drop off donations at the Bookworm Store, 7105-B West Saanich Road, Brentwood Bay.

Latest donations:

Carried forward	$5,536.91
Mrs. Rene Evans	10.00
Mr. and Mrs. A.H. Clarke	25.00
From August 20	5.00
Albert J. Mills	10.00
Mrs. Mary A. Spencer	10.00
From Jimcy	10.00
Dr. N. Mellor	50.00
Mrs. C.L.B. Brown	25.00
Fiona Bacon	6.25
Richard Bacon	6.25
Douglas W. Stoneham	25.00
Lawrence and Roberta Buckle	10.00
Mrs. Frances H.I. Jones	15.00
In Loving Memory of Dad Hollett and Dad Jackson	30.00
Mrs. W.J. Dawes	10.00
Mrs. Katharine Ellis	20.00
A.S. and C.B. McNeil	10.00
Lucy R. Conrad	10.00
Anonymous	100.00
Miss E.M. Ego	20.00
C.S.	2.00
Anonymous	190.00
David L. Brown	25.00
The Hunters—In Art's Memory	$25.00
Anonymous	30.00
Mrs. Anne Troutman	25.00
TOTAL	$6,241.41

Divided opinions putting it mildly

GANGES (Staff)—Pollution Control Board member Dr. J.E. McInerny noted a "substantial difference of opinion," and it was probably the aptest comment of the night as about 350 Salt Spring Island residents crowded into the school activity room for a board hearing Monday.

At issue is a $2.7-million sewer project for Ganges, discharging 6,300 feet offshore.

At least one official objector had some difficulties.

Capital Region Board director-elect Yvette Valcourt said she had signed the sewer petition at one time and asked to have her property included. Later, she had changed her mind and had her name removed from the petition. However when a local weekly newspaper—*The Driftwood*—named her and husband Phil as vociferous objectors, they had demanded a retraction.

In her role as an objector, Mrs. Valcourt said she did not feel the need for sewers had been proved.

The hearing continues today.

The weather

Nov. 27, 1979

Mainly sunny. Winds light north easterly. Monday's precipitation nil. Sunshine 5 hours 56 minutes. Recorded high and low at Victoria airport 7 and —2. Today's forecast high and low 6 and —3. Today's sunrise 7:39, sunset 4:23; moonrise 1:34 p.m., moonset 12:01 a.m. Wednesday outlook: increasing cloud in the afternoon.

East coast of the Vancouver Island—mainly sunny. Winds light north easterly. Monday's precipitation .2mm. Recorded high and low at Nanaimo 6 and —3. Forecast high and low 5 and —4. Wednesday outlook: increasing cloud in the afternoon.

West coast of Vancouver Island—morning low cloud otherwise mainly sunny. Winds light. Forecast high and low at Tofino 6 and —2. Wednesday outlook: increasing cloud in the afternoon.

North coast of the Mainland—mainly sunny. Winds moderate to fresh northeasterly with stronger outflow winds in coastal inlets. Forecast high and low 6 and —3. Wednesday outlook: cloudy with chance of rain or snow late in the day.

Extended outlook Thursday through Saturday little or no precipitation except chance of a few showers in coastal areas. Occasional fog or low clouds. Near seasonal temperatures. Highs mostly 5 to 10. Lows mostly —1 to 4.

READINGS

	Max.	Min.	Prec.
St. John's	4	—3	—
Halifax	9	4	0.4
Fredericton	7	2	—
Charlottetown	7	2	—
Montreal	17	6	34.6
Ottawa	14	5	43.2
Toronto	14	7	16.4
Thunder Bay	3	—7	1.2
North Bay	13	3	—
Kenora	—2	—6	2.3
Winnipeg	—5	—6	—
Churchill	—4	—8	—
The Pas	—9	—12	—
Regina	—8	—14	—
Saskatoon	—8	—10	1.8
Prince Albert	—9	—13	1.0
North Battleford	—9	—12	2.3
Swift Current	—4	—10	0.8
Medicine Hat	—2	—7	1.4
Lethbridge	—2	—5	3.2
Calgary	—3	—9	0.8
Edmonton	—4	—11	5.8
Cranbrook	—2	—9	—
Castlegar	3	—6	—
Penticton	4	—5	—
Revelstoke	1	—3	—
Vancouver	6	—3	—
Prince Rupert	5	—4	0.6
Terrace	1	—3	—
Port Hardy	6	—3	—
Tofino	7	—2	—
Comox	5	—2	—
Prince George	—1	—4	0.2
Williams Lake	—2	—6	—
Kamloops	4	—3	—
Dawson City	—10	—19	—
Whitehorse	—4	—8	—
Fort Nelson	—9	—20	—
Fort St. John	—2	—8	—
Peace River	0	—4	0.2
Yellowknife	—8	—13	—
Inuvik	—8	—13	—
Seattle	4	0	7.6
Spokane	—3	—9	—
Portland	6	3	3.3
San Francisco	13	7	0.8
Los Angeles	19	13	—
Phoenix	22	6	—
Las Vegas	19	5	—
Chicago	8	2	—
New York	19	16	—

TIDES FOR MONTH OF NOVEMBER
TIDES AT VICTORIA
(Tides listed are Pacific Standard Time)

	Time	Ht	Time	Ht	Time	Ht	Time	Ht
	H M	Ft.	H M	Ft.	H M	Ft.	H M	Ft.
27	0205	3.3	1040	8.7	1735	6.3	2015	6.5
28	0310	4.1	1050	8.8	1745	5.3	2215	6.3
29	0405	4.9	1100	9.0	1820	4.3		
30	0025	6.5	0455	5.7	1140	9.2	1855	3.3

TIDES AT SOOKE

	Time	Ht	Time	Ht	Time	Ht	Time	Ht
	H M	Ft.	H M	Ft.	H M	Ft.	H M	Ft.
27	0135	3.7	0905	8.8	1455	6.8	1925	7.6
28	0225	4.4	0935	9.2	1615	5.9	2100	7.3
29	0300	5.0	1000	9.6	1715	4.9	2250	7.2
30	0350	5.6	1040	10.0	1810	3.8		

TIDES AT FULFORD HARBOUR

	Time	Ht	Time	Ht	Time	Ht	Time	Ht
	H M	Ft.	H M	Ft.	H M	Ft.	H M	Ft.
27	0345	3.9	1135	11.3	1830	6.4	2305	7.7
28	0445	4.9	1215	11.3	1920	5.3		
29	0100	7.9	0600	5.9	1245	11.2	2000	4.3
30	0240	8.6	0700	6.8	1320	11.2	2035	3.2

Suburban Motors
LEASING
1980 BOBCAT
159.00 Per Month
36 month lease
Total price 5724.00
Stock No. 0-63
SUBURBAN MOTORS
Lease all makes
386-6131

To the Residents of Central Saanich

THE MUNICIPAL COUNCIL
of
THE CORPORATION OF THE DISTRICT OF CENTRAL SAANICH

request the pleasure of your company at the Inaugural Meeting of Council to be held at the Municipal Hall, Saanichton, on Monday, December 3, 1979, at 8:30 p.m. Refreshments will be served following the meeting.

THE LONGINES STYLE
FOR CHRISTMAS

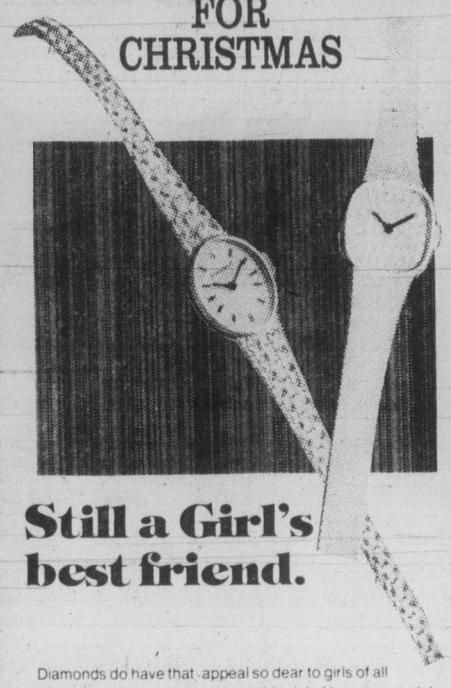

Still a Girl's best friend.

Diamonds do have that appeal so dear to girls of all ages. And when they grace a superbly styled Longines watch, they're just about irresistible. Here's truly a marvelous mix of precious stones and precious time. Time keeping faith with the precision-crafted 17-jewel movement. Swiss, of course.
Give her the dual function gift
Precious diamonds, precious time.

Creation D863 — All-diamond dial (48) complemented by white or yellow 14K solid gold case and bracelet. $3750.00

Creation A845 — Sculptured bracelet wrought in gold. Case and bracelet in white 14K solid gold with white dial. Yellow 14K solid gold gilt dial. $1250.00

We have ladies' Quartz 10K gold watches with gold bracelets from $1250.00.

Free Gift Wrapping
Convenient Budget Terms
Open 8:30-5:30 Mon. through Sat.
Free Parking in Fisgard Civic Parkade

Canadian Jewellers Association MEMBER
CHARGEX VISA
Master Charge

F. W. Francis Ltd.
Phone 384-7611 1684 Douglas Street
Kitty Corner from the Bay

Lamb's Palm Breeze Rum. Share the world of the friendly mixer.

U.S. trio in Iran support captors

TEHRAN (AP) — Three young American women living here publicly endorsed Monday the occupation of the U.S. embassy by Iranian students and said the 49 American hostages there should be tried as spies.

"If they are not spies, they should certainly welcome a public trial," Mariam Kazemi told a news conference organized by the Iranian ministry of national guidance. She said she was from New York and spoke with an American accent, but did not give her maiden name.

Mrs. Kazemi, Molly McComb, formerly of Los Angeles, and Margaret Hunter of Atlanta, Ga., all in their 20s, said they represented a newly-organized committee of "about a dozen" American women married to Iranians.

Hunter, who has been staying with an Iranian family for two months and plans to return to the U.S., said: "I think that, in fact, many Americans do support the activities of the Iranian students here. There are a lot of people that want the shah sent back to Iran.

The student militants and Ayatollah Khomeini have threatened to try the American hostages as spies if the demand is not met.

None of the three women has been in the U.S. since the embassy was occupied. But they said they were convinced the U.S. government and news media had misled the American public about events in Iran.

Kazemi and McComb are married to Iranians and have been here eight months. It was impossible to determine how many other American women are living in Iran.

Kazemi said the embassy was deeply involved in the alleged crimes of the shah's regime. "The CIA was extremely strong here," she said.

Kazemi, asked whether she though the hostages were spies, said: "I think certainly some of them are."

—AP

Operator, there's a glider on the line

Glider is suspended in telephone and power lines after its pilot, Patricia Wissinger, overshot the runway at an airport near Reading, Pa. Wissinger, who was not hurt in the crash, was rescued by firemen.

Escaper's threat: 'I'll kill the pope'

VATICAN CITY (UPI) — Pope John Paul II will spend 54 hours in Moslem Turkey later this week in his drive to heal the 925-year-old schism between Roman Catholism and the Orthodox churches of the East, the Vatican said Monday.

In Istanbul, it was reported that an accused killer had escaped from jail with expressed intentions to kill the pope.

The semi-official Anatolia news agency reported Monday that Ali Agca, convicted of killing the editor of the *Milliyet* newspaper, had escaped. Anatolia reported that the newspaper received a letter from Agca—which police were treating as authentic—threatening to kill the pope. In releasing a partial itinerary for the pope's visit to Ankara, Istanbul and Ephesus Wednesday through Friday, the Vatican said John Paul would be taking 19 church officials with him, including Cardinal Johan Willebrands, president of the Vatican Secretariat for Christian Unity.

The highlight of the three-day visit will be John Paul's attendance at a Greek Orthodox Eucharistic service in Istanbul Friday morning—the first time a pope has ever witnessed such a ceremony.

The service will be followed by ecumenical talks between the pope and Dimitrios I, patriarch of Constantinople and acknowledged "first among equals" among Orthodox church leaders.

The Roman Catholic and Orthodox churches split in the year 1054 when Pope Leo IX's representative issued a bull of excommunication against then Patriarch Michael Cerulario of Constantinople. The patriarch immediately issued his own excommunication bull against the pope.

The excommunications remained in effect until 1974 when they were lifted following the late Pope Paul VI's visit to Istanbul in 1967.

KURDS AT TRUCE

TEHRAN (Reuter) — Iran's armed forces Monday halted military operations in Kurdistan province to help promote talks between autonomy-seeking Kurds and the government, the official Radio Tehran reported.

This met one of the demands made by the Kurdistan Democratic party when it announced a conditional 20-day ceasefire Sunday, saying it was ready to fight alongside the government against what it called Zionist-imperialist attacks.

The statement indicated Kurdish support for Ayatollah Khomeini in the current Tehran hostage-taking dispute.

Guerrillas vs U.K. 'amicable clash'

LONDON (Reuter) — Robert Mugabe and Joshua Nkomo, co-leaders of the Patriotic Front black nationalist guerrilla alliance, carried out Monday their threat to ignore a deadline set for a ceasefire agreement in the Zimbabwe Rhodesia peace talks, but tensions eased when further meetings were planned despite their move.

British officials even went as far as describing the guerrilla leaders' confrontation with British Foreign Secretary Lord Carrington as "sustained and amicable."

This was far from the sort of meeting expected in view of the adverse comments made by Mugabe and Nkomo in the last few days.

"He can go to hell," was Mugabe's cutting comment on last Thursday's demand by Carrington, the conference chairman, for a "Yes" or "No" decision by Monday on Britain's plans for a ceasefire in the bush war in Zimbabwe Rhodesia.

Those remarks appeared to jeopardize the talks, now in their 12th week. But the deadline passed without incident, Carrington apparently content to accept the agreement of the Patriotic Front just to carry on talking. He then left for Brussels to discuss European problems.

Nkomo and Mugabe spent the weekend in Dar es Salaam, Tanzania, at talks with the black leaders of Tanzania, Mozambique and Botswana, three of their principal backers in the guerrilla war against black Bishop Abel Muzorewa's biracial Zimbabwe Rhodesian government.

Delegates from Prime Minister Muzorewa's administration, the other party to the London talks, were not at the 75-minute discussion at the British foreign office Monday.

It was attended by six delegates from the Patriotic Front and six from Britain, which is holding the conference in an attempt to return Zimbabwe Rhodesia to legal independence.

The conference is on its final hurdle—a ceasefire between the guerrillas and the Salisbury government forces—before setting up a new election involving the Patriotic Front for the first time.

Israel changes stand about Nablus mayor

JERUSALEM (AP) — Israeli spokesmen, signalling a shift in attitude, said Monday the government would reconsider the expulsion of Nablus Mayor Bassam Shakaa in exchange for a statement by him against terrorism and his voluntary resignation from office.

Prime Minister Begin's cabinet Sunday agreed after consultations to explore feelers put out by Arab mayors in the Israeli-occupied West Bank on Shakaa's behalf.

Shakaa was arrested Nov. 11 pending deportation after remarks allegedly condoning Arab terrorism. Shakaa said he was misquoted.

Tragic tale unfolds

COLOGNE, West Germany (Reuter) — A French woman interned by the Nazis during their Second World War occupation of France told a court Monday how she tried to help sick and frightened Jewish children being sent shaven-headed to their deaths in gas chambers.

Odette Daltroff-Baticle, 68, recalled the nightmare of the Drancy internment camp outside Paris as the first witness at the trial here of three former Nazi SS officers.

"The children who had been separated from their parents came to us in a terrible state," she told the court. "There was a cloud of little insects over their heads.

TOOTHACHE?
Anbesol relieves toothache pain fast. Cools, soothes and helps prevent infection.

VICTORIA HEALTH CLUB
733 JOHNSON
SPECIAL INTRODUCTORY OFFER
Get the most out of your holidays this year. Start one of our special programs today: Reducing Trimming, Pre Ski, Shape-up.
Open six days a week for women **10** visits for **10.00** open six days a week for men.
383-6113

The Provincial

NOVEMBER 25TH WINNING NUMBERS
Here are the numbers drawn in the Nov. 25 draw, of the Provincial Lottery. Check the numbers — You may be a winner. To claim your prize, follow the instructions on the reverse of your ticket. **If you're not a winner in this draw, KEEP YOUR TICKET**
Keep your November/December draw ticket, it's also eligible for the December 30th draw.

$1 MILLION WINNING NUMBERS

3825220	4299711	9677862	6217636	5495342

If the last six, five, four or three digits on your ticket are identical to and in the same order as those winning numbers above, your ticket is eligible to win the corresponding prize.

last 6 digits win	$10,000
last 5 digits win	$1,000
last 4 digits win	$100
last 3 digits win	$25

NOV. 25 **$100,000 BONUS** WINNING NUMBERS
FOR EXACT NUMBER ONLY

532Q105	907P401	929N858	509P878	465Q366

NOTE: All cash prizes — instant or subsidiary — up to and including $1000 may be cashed at any branch of the Canadian Imperial Bank of Commerce in Western Canada.
In the event of discrepancy between this list and the official winning numbers list, the latter shall prevail.

TICKETS FOR: **DECEMBER 30, 1979** **10 chances at $1 Million** ON SALE NOW!

SUPER PRIZE INFORMATION Now, there are more prizes to be won, instantly, on the back of your ticket. If you find your ticket and reveal the words — SUPER PRIZE — you win **ONE THOUSAND DOLLARS!** Winners of the SUPER PRIZE should go to the nearest branch of the Canadian Imperial Bank of Commerce to get their money. More Prizes. More Fun. The Provincial — Where Westerners Win All Ways.

Western Canada Lottery Foundation

"SHOULDN'T WE GIVE CANADIANS A CHANCE?"

When you shop, ask to see Canadian products. A lot of Canadian jobs depend on us giving Canadians a fair chance. So we should do it, shouldn't we?

"Well, shouldn't we?"

Shop Canadian

Government of Canada / Gouvernement du Canada
Industry, Trade and Commerce / Industrie et Commerce

Canada

The Daily Colonist.

1858 — 1979

Published every morning except Monday by The Colonist Publishers at 2621 Douglas Street, Victoria, B.C., V8W 2N4, a division of F.P. Publications (Western) Limited. Second class mail registration number 0516. All undelivered copies or any notices respecting changes of address are to be sent to the above address. Member Audit Bureau of Circulation.

RICHARD BOWER
PUBLISHER AND EDITOR-IN-CHIEF

DON VIPOND
ASSOCIATE EDITOR

FRED BARNES
MANAGING EDITOR

TUESDAY, NOVEMBER 27, 1979

Sharing taxes in the years ahead

ONE OF THE ISSUES likely to dominate local politics in the 1980s will be tax revenue sharing. But if local politics holds true to tradition, the municipalities which will be called upon to give rather than receive will probably have to be dragged, kicking and screaming, to any economic marriage by the provincial government.

The concept of revenue sharing is simply this: neighboring communities within the same economic zone (the Capital district, for example) should pool or share tax revenues in some way because while they have varying tax incomes, they share a common objective — shaping and servicing the *entire* community of which each is only a part.

It is something like Ottawa's regional disparity program brought to the local scene. It is a sort of economic amalgamation without changing municipal boundaries. Perhaps it is basically an extension of regional government. There is a logic to it, on paper at least.

Victoria, for example, is the richest in our local family of municipalities because it houses most of the businesses in Greater Victoria and therefore collects most of the business taxes. But that doesn't mean its needs are greater than Saanich, for example, our biggest bedroom community.

Oak Bay, Esquimalt and the electoral areas of the Western community face the same general situation, as do all our electoral areas, from Sooke to the Gulf Islands.

If Greater Victoria, or perhaps the Capital district, amalgamated, revenue-sharing would be achieved. But there are some telling arguments against amalgamation so we are likely to hear a lot more about revenue-sharing. In fact there is money set aside in the planning budget of the Capital Region Board for next year to study the subject as it relates to the electoral areas. Saanich will likely become involved in that study, too.

On the face of it, Victoria emerges as the target. But it's not that simple. The Capital district's regional plan has among its objectives keeping the downtown business core healthy. Everyone agrees that's important. If limiting suburban shopping plazas in Saanich is part of that strategy, doesn't that put Victoria under some obligation to Saanich? The regional plan deliberately directed new housing away from the Saanich Peninsula and into the Western community. Isn't there an obligation on the peninsula to help pay for the service costs that will generate in Colwood and Langford?

These are the kinds of questions involved in the idea of tax revenue sharing. Perhaps there are better ways to spend tax money equitably. But this one's worth a hard look.

Two wrongs

A SLAP on the wrist for Montreal Mayor Jean Drapeau. He shouldn't have been so ignorant of Ontario geography.

But a boot on the bottom for Ontario politician Frank Bean. He shouldn't have been so petty in response to the mayor's error.

Mayor Drapeau sent a telegram of admiration after the orderly evacuation of more than 220,000 residents around Mississauga, following the recent chemical train derailment. But the mayor sent his message to the chairman of Toronto's metro council. Mississauga is a separate community 12 miles west of Toronto.

Mr. Bean, who is chairman of Peel region which includes Mississauga, drafted a polite reply — but deliberately sent it to Quebec City. It was his chance to show a touch of class. He blew it.

SCOOPS — **by Doug Sneyd**

COMMENT/BACKGROUND

Where is the world chorus against Iran?

Maxwell Cohen

Mr. Cohen is emeritus professor of law at McGill University and former chairman of the International Joint Commission.

OTTAWA — Events in Teheran began with ripples of shock at the hostage-taking and now have expanded to threaten the very mechanics of the international system itself.

The ancient Greeks even before Pericles knew that legates were inviolable and indeed it was a defiance of the Gods to harm an ambassador from another land. That theme of inviolability has been a constant in almost every culture and legal system and was firm international law by the 17th century.

There was the celebrated scandal in London when the Russian emissary Matuoff was arrested in 1708 for a civil debt, prompting the entire diplomatic corps to protest. This led to a British statute forbidding the authorities to act in breach of the law of nations by seizing the persons or property of anyone cloaked with sovereign immunity. Finally, in 1961, the Vienna Convention on Diplomatic Privileges and Immunities codified customary principles and by 1964 almost every country had agreed to these provisions, thereby converting them into a clear treaty obligation for all.

A sense of outrage is abroad today at the conversion of recognized U.S. diplomatic personnel into so-called "hostages" on the very premises of the embassy in Teheran. What has startled and offended all who care for any concept of minimum world order is utter lawlessness in the name of the state itself. For the embassy premises and personnel are being held not under some outlawed terrorist gun but under an umbrella legitimized by whatever Iranian authority today exists in that unhappy land.

A complex international system made up of more than 160 states must be able to have minimum instruments of discourse, of protected communication, if there are to be any workable relationships between members of the world community. Sovereign states speak to each other through their missions. It is the essence of this communications network that missions are safe, indeed reciprocally safe. A host state must not harass, interrupt or terminate the ability of sovereigns to deal officially through representatives, for all are protected by the common law of the world, by principle and by treaty.

International figures in the West, from Mrs. Thatcher to Flora MacDonald have spoken out, with Miss MacDonald backed by a resolution of the House of Commons. Even the Pope's representative has managed to obtain an audience with the Ayatollah, the response to which was a recent full-page advertisement of apologetics in the New York Times which never once recognized the fundamental obligations of Iran to basic principles of the law of inter-state relations.

What is deeply disturbing in the present crisis is the failure of the international community not only to speak vigorously with one voice but to act collectively, such as by raising the possibility of withdrawing all heads of missions in Teheran. While the Eastern bloc and the Third World, including several Islamic states, doubtless may be working behind the scenes, there remains a distressing lack of some image of a united posture, a common world front against the irrational demands of bargaining for the Shah's return as if his previous role were the slightest legal or moral justification for attacking the foundations of international relations themselves. Whatever the Shah's sins in the eyes of the Ayatollah, these have nothing to do with maintaining and safeguarding the supreme interest of all states in the safety of their missions wherever located.

Not a hostile word was said by Iran when the Shah was in Mexico, about possible "hostages" or bargaining amounting to blackmail. There is something uniquely vicious about this selective attack on the United States, as if the equation between Iran's objection to America's temporary medical asylum for the Shah, and the world interest in responsible behaviour toward missions, were on the same level of law or global significance.

It would be a tragedy if the Third World and the Eastern Bloc somehow distanced themselves from the central issue, which ought to unite all states, because the present crisis may serve some other anti-U.S. objective. Iran's revolutionary atmosphere in a very unstable setting makes rational discourse at this time difficult, perhaps impossible. But a firm, articulated stand, taken by the West, the Third World, the Soviet Bloc, China and others, in support of the integrity of the international diplomatic system, by its very formalized statement might help to bring Iran back into the family of nations from which she has now virtually outlawed herself.

Governments and unions harass small businessmen

Kenneth McDonald

TORONTO — How many Canadians believe wholeheartedly in competitive free enterprise? How many businessmen think it's fine for their suppliers, but not really practical for them? How many employees feel uneasy about the monopoly of the closed shop but accept it for the sake of a quiet life?

Ralph Purdy is a Canadian who feels strongly enough about free enterprise to spend all his time spreading the word. He is executive vice-president of the Independent Canadian Businessmen Association of British Columbia. The offices are in Surrey and Ralph is carrying the good news to the other provinces.

ICBA's main objective is "to bring about equitable legislation that recognizes, and answers to, the particular economic and political problems which confront the smaller independent business person today."

What are the problems? Many of them boil down to harassment and interference by governments and unions. Governments act through coercion. So do unions. Both of them restrict the freedom of the independent business person, the self-employed, and individual workers who want to make their own decisions about where to work and for whom.

When governments get into business the last thing they want is competition. Monopoly is first prize, as with liquor boards and the mail, but if that's not possible they take care to stack the deck, as with Air Canada, the CBC, marketing boards and so on.

Unions don't like competition, either. That's why they fight so hard for the compulsory dues check-off and the closed shop. And governments back them up. Birds of a feather.

But when unions or union members break the law, governments look the other way. Last month during "peaceful" picketing of a Barrie, Ontario plant, there were scuffles and 63 vehicles were damaged to the tune of $8,000. In Quebec the head of the 37,000-member Syndicat des Fonctionnaires Provinciaux warned that if their demands were not met his members would shut down all provincial services. If the government increased its lockouts in response and if the police were called out, "his members could start swinging and jaws might be broken."

That's why Ralph Purdy's association is in favor of the open shop, which means that people should be free to work, and the employing companies to do business, whether the employees belong to a union or not.

A survey commissioned by ICBA in 1977 showed that 81 per cent of those interviewed favored the open shop. Amongst union families 76 per cent were in favor.

ICBA is not anti-union, just pro-freedom of choice. It points out that in the 20 American states that have open shop laws, AFL/CIO membership is increasing faster than in most other states. In creation of new manufacturing jobs the open shop states lead the nation.

There are signs that ICBA's message is getting across. In September the Alberta Court of Appeal ruled that "Albertans have the right to work regardless of whether they are members of a union." Also in September, the federal Restrictive Trade Practices Commission argued in the B.C. Supreme Court that trade union activities are not necessarily exempt from the Combines Investigation Act.

If the law is moving against union monopolies that are in restraint of trade, why should it not move against government monopolies that restrain trade also?

Ralph Purdy is no revolutionary. He's a businessman who believes in free enterprise. But in his quiet, persistent way he may have started a revolution.

Kenneth McDonald is a Toronto freelance writer.

Japan is showing the way when it comes to saving oil

John Pinkerman

TOKYO — President Carter recently prodded Japan to use less oil and energy in general. But this nation, now importing 99 per cent of its oil, is moving ahead on all conservation fronts much more rapidly than the United States is.

Here are a few of the things Japan is doing:

☐ Expanding an already mammoth and efficient public transportion system.

☐ Continuing conversion of taxis to use of propane rather than gasoline as fuel. Already, most taxis burn propane.

☐ Setting far more rigid air-conditioning and heating controls on public and private buildings — a low of 82 degrees in the summer and a high of 66 degrees in the winter.

☐ Designating two months, February and October, as energy conservation months — when even stricter regulations will be in effect. The United States designates October as such a month on a voluntary basis.

☐ Accelerating research and getting into production on alternate systems of energy — solar, geothermal, use of coal, both gasification and liquefaction from coal.

The reduction of reliance on imported oil is the principal aim of the Japanese. With this general goal in mind, the plan recently put into motion is designed to reduce dependence on oil for energy from 75 to 50 per cent by 1990. To do this, the nuclear share of the total energy package will be increased from 2 to 11 per cent, coal from 12 to 16 per cent, liquid natural gas from 3 to 9 per cent, coal liquefaction and solar from 0 to 5 per cent, hydro will remain static at 5 per cent, and other sources will be raised from 3 to 4 per cent.

"This is quite a goal," Osamu Aizawa of the Agency of national Resources and Energy, said in an interview, "but we are determined to make it. Considering the oil situation, and we import 80 per cent of our crude from the Mideast, we must make the goal."

The fact that Japan is the world's second-leading consumer of imported oil (after the United States) explains in itself why the 1990 goal must be reached.

Aizawa admits that in Japan, as in the United States, it will be difficult to reduce reliance on automobiles.

"However, we may close the gas stations on Sundays and holidays, and that will help. Also, we are finding that the Japanese people are complying to an 80 per cent degree with the voluntary fuel saving schemes. The difficulty will be in achieving these goals and keeping our economy on a steady growth course."

To do this, Japan has what it calls the "Sunshine Project," the umbrella agency under which alternative sources of energy are being sought. With only one month (June) of steady rain, Japan is rich in sunshine and solar energy is being pushed — to the point that a million solar-powered homes plus big apartment houses are in the construction or planning phase.

"As one of the leading volcanic countries of the world, we have an abundant potential reserve in geothermal energy," Sunshine official Ichiro Shimizu said in an interview.

"In the long term, our energy policy will be built on four pillars — solar, geothermal, coal conversion and hydrogen. In geothermal, uses could include the domestic hot water supply, heating and cooling systems for buildings, indoor horticulture, fish farming, snow removal, warm water swimming pools and other uses."

Coal gasification and liquefaction are well along in the experimental plant phase while the production of hydrogen for power is still in basic reasearch.

With all these projects under way and with exploration of the China continental shelf for oil being pushed, Japan would appear to be on a determined course to solve its energy problems and without the delays that plague such efforts in the United States.

"We must find alternative sources (to oil)," Aizawa said. "The problem is not unique to us but it surely is serious. We are determined to solve it."

Copley News Service

Today in History

Alger Hiss was released from prison in the U.S. 25 years ago today — in 1954 — after serving 44 months of a five-year term for perjury.

He had been denounced as a Communist agent during the 1930s by Whittaker Chambers before the Congressional Committee on Un-American Activities, a charge which he denied.

Then 45 and at the peak of his diplomatic career, Hiss could not be charged with espionage because of the statute of limitations. The perjury trial, repeated after the jury first disagreed, was extremely controversial.

1829 — The final section of the Welland canal linking Lake Erie and Lake Ontario was opened.

1868 — General Custer massacred the war party of Chief Black Kettle at Washita, Okla.

1953 — Playwright Eugene O'Neill died.

1959 — Indians in the Northwest Territories were granted full liquor rights.

1970 — Pope Paul VI escaped unharmed from a knife-wielding assailant in Manila.

Thought for today

Selected by Rev. Wm. Van Druten, Oak Bay United Church

Die when I may, I want it said of me by those who knew me best that I always plucked a thistle and planted a flower where I thought a flower would grow.

Abraham Lincoln

Built to survive

OLTEN — Switzerland's largest — and controversial — nuclear power plant would survive even an earthquake or direct aircraft hit without spilling radioactivity, its managers say.

Under the Jura mountains in the densely-populated Swiss central plain, the plant began operating last week. Its construction has been opposed by many Swiss.

Last February, proposed controls which would have virtually killed expansion of the Swiss nuclear industry were narrowly defeated in a nationwide vote.

While accepting that there was legitimate opposition, the plant's managing director Michael Kohn told a press conference: "We should draw the line in this religious war at explosives and bombs."

This was a reference to destruction of a 100-metre pylon by anti-nuclear militants outside the plant earlier this month.

A management team, speaking three days after the plant began full commercial operation, said it had been built so that the reactor would remain intact even after an earthquake or a direct plane crash.

The plant will increase Swiss nuclear power from 4 to 6 per cent of total energy requirements.

The management team said it would be essential as a supplier of electricity during the coming winter months.

The question of burying radioactive waste is still unresolved. A research company financed by the Swiss private nuclear power industry has until 1985 to recommend whether nuclear waste can be dumped safely in underground rock formations.

Reuter

CAPITAL TALK

By DOUG SMALL
Colonist-FP News Service

OTTAWA — Recall, if you will, this stirring statement delivered in the dark days of the Depression at the end of the founding convention of the CCF, forerunner of the New Democratic Party:

"No CCF government will rest content until it has eradicated capitalism and put into operation the full program of socialized planning which will lead to the establishment in Canada of the Co-operative Commonwealth."

Ah, the cheers and hoarse bellows that greeted the reading of those brave lines from the Regina Manifesto. And while leader M. J. Coldwell would allow, with some prescience, that the sentiments expressed would be "a millstone around the party's neck," there were those, they say, who left that 1933 Regina convention content that one party, at least, had got to the root of things, socialistically speaking, of course.

Well now, nearly 50 years later, the offspring of the Regina band has met again. But in Toronto, and if that contrast alone isn't enough, try these:

•

The Toronto convention was held at the Sheraton Centre hotel, an inn owned by that bastion of multinational capitalism, IT&T. Party radicals weren't pleased, of course. They described the owner of their hostelry as a "viciously reactionary multinational corporation." But they came nonetheless, and they stayed.

•

Conventioneers were issued a restaurant guide that opened with a tasty Samual Johnson line ("some people have a foolish way of not minding, or pretending not to mind, what they eat. For my part, I mind my belly very studiously . . .") and listed prices for "an average dinner for two including a moderately priced bottle of wine."

These included the Mesa restaurant where "the lunch-time combination plate still goes for under $31," and Hy's where "steaks and spare ribs in a ritzy atmosphere" could be had for $35.

In fairness, the guide also noted the locations of your basic McDonald's and Harvey's.

But even they are a step up from the convention box lunches of NDP conventions past.

•

And then there's Ed Broadbent, 43, a former university professor who, before he was elected NDP leader, had himself listed in the House of Commons guide as a member of the "Toronto Dining and Philosophical Society," whatever that might be.

In contrast to some of the party's old firebreathers, Broadbent is a friendly, folksy sort, open, candid and possessed of a sense of humor. But he does speak with a touch of that shrill, buzz-saw whine one has come to associate with the socialist voice. Alas however, we hear that his handlers are working to temper even this link with the party's past. They want to strip Broadbent (like the manifesto?) of his stridency.

Is nothing sacred? The next thing you know they'll be taking away his cigar.

Anyway, one is told that stridency just doesn't sell in an age when the NDP, like other old-line parties, campaigns via television and chartered jets, an age when a governor-general can be drawn from the party's ranks.

And all this helps explain why Broadbent, once known foundly as "Ed the Red," is now being referred to benignly as "Ed Moderate."

•

Incidentally, what was Lily Schreyer, wife of Governor General Ed, doing mingling with New Democrats at this convention hotel lobby last weekend. Surely it was accidental. Well, yes and no. The Schreyers were in Toronto for an official dinner.

And that gave Mrs. S. a chance to renew acquaintences with some of her old NDP friends. ...

•

Leadership of course, would never go to Broadbent's head. But it is encouraging to see some in the party working to make sure it doesn't. Broadbent, in a line with other delegates at a floor microphone, had just started to speak when he was stopped.

"Would the delegate at microphone two please identify himself?" asked a chairwoman, curtly.

"Ed Broadbent, Oshawa," replied he, humbly.

"And now here is a summary of the news with subtitles for the hard of hearing."

The *Colonist* welcomes letters from readers. Please keep them short and to the point. Letters may be edited. To be considered for publication, a letter must be signed and the writer must include address and phone number where he or she can be reached during the day. Name and address of writers will be published with letters.

'Unrecognized as statesman'

Pierre Elliott Trudeau has announced his "stepping down"; it is a great loss to Canada, except that his 'aspirations' were never 'down' since his dedication to Canada remains, I know, consistent as always, and his place in this country of ours will be, and remain, in the "upper" echelons of service.

He is a statesman, unrecognized as such by a majority of his countrymen, for "statesmen" are rare in the history of Canada.

History has already given him a secure place in terms of his contributions to Canada, but how few recognize historical fact in the routine of days.

Long may he live to offer again to Canada the wealth of his foresight, his deep understanding and his intellectual integrity.

KATHLEEN WORTHINGTON-LAKE,
990 Hampshire Road,
Victoria.

School trustee will be missed

I would like to take this opportunity to congratulate the winners in the School District No. 63 (Saanich) elections.

It is good for democracy to have seats contested and I will welcome the newcomer to the board with interest and pleasure.

However, as a long-time member of that board, I cannot let it pass without saying how much I will miss Jack Armstrong. He has served the students of this district long and well. His prime concern has always been the provision of good education to all students, regardless of their ability. He has spent many hours on their behalf.

Provincially, he has served on BCSTA committees and just recently did an outstanding job as my representative on a very thorny review commission.

He was a dedicated school trustee, always honest, never devious, and always a gentleman. Even if we did not agree with him at times, we always knew that he stood by his principles.

I shall miss him.

RUBYMAY PARROTT,
Trustee, School District No. 63 (Saanich),
President, B.C. School Trustees Association.

Take his money not life

I have written the following letter to Dr. Kurt Waldheim, Secretary-General to the United Nations.

Iranians are holding American Embassy officials hostage. Why? Because, they claim, this is the only way to persuade the U.S.A. to hand over a former tyrant and plunderer. Can the impasse be broken without bloodshed? I believe it can, and with a simple diplomatic move that could be a model for the future.

Basically, peoples who have been oppressed want recompense for their grievances. They usually ask for and obtain it in the form of the person who oppressed them for trial purposes, and to regain control of the wealth that was plundered.

I suggest a compromise—that the country agree to forego having the person for trial, in exchange for the wealth that person has plundered. This fits with the growing idea in legal systems of recompense by the offender to the victimized—vandalized, burglarized, etc.

Thus, not only could the Royal Shah go on living in the U.S.A., but also the Amins, Somozas and eventually all the other "royalties" that various populations will catch up with, can go on living in political havens in exchange for the wealth that was not theirs in the first place.

DAVID J. WESTON,
1562 Sherwood Dr.,
Nanaimo.

One loyalty, one language

"We have room in this country for but one flag . . . We have room for but one loyalty . . . We have room for but one language, the English language!"

This quotation comes from a speech by Theodore Roosevelt to the American Defence Society, Jan. 3, 1919, two days before the death of the 26th president of the United States.

One historian has reported that when the language question came up in preliminary discussions on the Articles of Confederation for the original 13 states, English won out over Dutch by one vote as the official language of the new nation. However, this decision was not incorporated in the U.S. Constitution, drawn up by the Federal Constitutional Convention in 1787.

There were substantial Dutch, German and Swedish settlements in what is now New Jersey, New York, Pennsylvania and Delaware.

Today English is the official language for more than 298 million people in the United States, England and Australia. Balance this against the 72 million throughout the world for the French language.

Our French-English dictionary informs us that equality means 50-50 per cent. But, apparently, in Quebec "equality" means 10 per cent.

And this calls to mind the story of the Parisien chef noted for his rabbit (lapin) pie (tourte).

His pie became so popular that he was unable to obtain enough rabbits to meet the demands so he introduced a little horse (cheval) meat (viande) into his tourte.

Customers soon became aware of the adulteration and accused the chef of making his rabbit pie entirely with horsemeat. This he stoutly denied but admitted the proportion was "feefty-feefty."

"What do you mean, 50-50?" he was asked.

With Gallic simplicity the chef explained, "One horse, one rabbit."

J. S. POWLEY,
371 Herbert St.,
Duncan.

USC funds drive starts Wednesday

Unitarian Service Committee's Dr. Lotta Hitschmanova arrived in Victoria Nov. 23 and met the Victoria Work Group to complete arrangements for the annual public meeting which opens the fund-raising campaign here.

This public meeting, to be chaired by Stuart Underhill, former Times' publisher, will convene at 8 p.m. in the Empress Hotel's Georgian Lounge Wednesday, Nov. 28. Dr. Hitschmanova will give a slide-illustrated talk on her most recent fact-finding tour of U.S.C. overseas projects.

Supporters who might wish to make donations may address them to Unitarian Service Committee of Canada, c/o P.O. Box 300, Victoria, B.C.

E. G. WOODWARD,
Chairman,
Victoria Work Group,
Brentwood Bay.

ALLAN FOTHERINGHAM

Colonist-FP News Service

OTTAWA — The main problem with Ottawa, as I keep saying to the point of boredom, is its lack of geographic imagination.

Consigned to be the navel of the nation due to one myopic old queen (who was demonstrating *her* lack of geography), Ottawa persists in the belief that the rest of the country takes it seriously.

It doesn't, really. The town, because it has been unable to bust out of its insularity, is regarded by Canadians in general as a city that has gone beyond the line of recovery.

Mentally, Ottawa is like an ingrown toenail. The difficulty is that the doctor has never come.

I was reminded of this on the weekend after spending a long evening at an Ottawa party. The conversation was nothing but Turner and Macdonald, Turner and Macdonald, Turner and Macdonald, with perhaps Trudeau and the kids getting a side mention.

A whole evening of Turner and Macdonald. There are other things in the world, you know. Iran. Acid rain. Bo Derek. Football. The price of groceries. But in Ottawa, because it is Ottawa, there is only one subject admitted.

It leads to a one-dimensional town, without sauce or flavor, intellectually-stunted in its growth, like a city that started smoking too young.

In Ottawa, I cannot find anyone who wants to talk about movies. No one ever brings up food (with good reason.) Or Garp. All they want to talk about is politics. They actually think politics count, when the average Canadian knows it doesn't. The things that count in life are more ephemeral.

There's a funny time-warp to the city. Magazines, for example, that arrive in Vancouver on a Tuesday don't hit Ottawa until Friday. You find yourself talking about things that no one else in town has heard about.

Because news from the outside world — and trends and common topics — arrive here so late, there is little wonder that Ottawa itself is so slow to pick up on the national mood.

The place is hermetically-sealed to outside ideas, somewhat like a greenhouse dedicated to growing zucchinis.

Because of this, it was not surprising that the Liberals, who ruled the town so long they thought they owned it (and vice-versa), were so immune to the fact — long apparent for years — that their support in Western Canada was collapsing.

They woke up on May 22, stunned, to a fact that had been obvious to anyone who could escape this mental cocoon.

In the same way, those hordes of superstitious rustics who make up the Western Tory phalanx of MPs wonder why the party can't break into Quebec, while nervously avoiding venturing into this forbidding territory that exists just across the river and into the trees.

This brings me back to geography. Because the place it so difficult to get to (an inner Litchenstein hidden within Canada), it is equally difficult to get one's mind outside it.

The residents themselves, I suppose, should not be blamed. They are like inhabitants of a commune, obsessed with their own inner wisdom.

Another example of this happened this weekend. The Liberal brass, stirring its murky entrails, decided to pick a successor to Himself next March in Winnipeg, rather than Ottawa.

Thereupon one Glen Moore, executive vice-president of a grandiose entity entitled Canada's Capital Vistors and Convention Bureau, sniffed that the choice was "a bit surprising" because the Ottawa Civic Centre "has larger facilities."

The sweeping Ottawa ignorance of anything in the real world is absolutely breath-taking.

As it happens, the Winnipeg Convention Centre is one of the largest and most modern on this continent, it is downtown and connected to a hotel. The Ottawaice rink so lauded by Mr. Moore is out where they still have cow shows, in a city that has probably the worst taxi service in Christendom.

The funny thing is, just as insular people seldom know they are insular, Ottawa and Ottawa residents bridle huffily on being told they exist in a backwater of the mind.

I think the reason is that the lack of scale deludes them. A decade ago this was a truly dreadful town. Because certain strides have been made, certain improvements gained, the residents think they have come the whole way, that this is a normal, modern city.

It isn't. It's socially retarded.

The other day I was accosted on the street by a stranger who boomed, "Fotheringham, love your stuff. I'm a fan.

"But what you write isn't important. You know what is? Those swans back there on that river behind us. That's really what's important."

He's right, of course. The problem with Ottawa is that there aren't enough people who talk about swans.

Soviet spy foursome could be treble

I'd laugh my fool head off, if, finally, it turned out that the four men, Maclean, Burgess, Philby and Blunt, were "treble" British agents, who are sitting, two in Moscow, one in his grave, and one as a contact in England, ready to give the world the word when some crazy Russian political/military figure is about to press the button.

A plot deep enough to come from British intelligence, and when they first went to Moscow, a villian Stalinesque enough to be a button pushing type. All to save your ungrateful skins. After all, it has always been my opinion that British spies were the best.

The *Colonist* always was good at jumping on the bandwagon when it was anti-British.

W. W. ROSE,
9701 1st. St.,
Sidney.

Warning: Health and Welfare Canada advises that danger to health increases with amount smoked — avoid inhaling.
Average per cigarette: King Size: 4mg "tar" 0.4mg nicotine.

Double attempted murder trial begins

Six of an expected 30 prosecution witnesses were heard Monday in B.C. supreme court in Victoria in the first day of the trial of a 36-year-old man facing nine charges, including two of attempted murder.

The trial of Thomas Young Lackey is expected to last until the middle of next week, crown counsel Robert Mulligan, who is being assisted by Ken Salt, told the jury in his opening remarks.

LACKEY IS accused, in Matsqui Nov. 3, 1978, of:

- Attempting to murder Alexander Smith by stabbing him;
- Wounding Smith with intent by stabbing him;
- Escaping lawful custody; and
- Auto theft.

Lackey is also accused, in Saanich Nov. 8, 1978, of:

- Possession of a shotgun for a purpose dangerous to the public peace.
- Armed robbery of a car from Mark Graff.
- Using a shotgun during flight after committing an indictable offence.
- Attempting to murder William Hillcoat by shooting him with a shotgun.
- Wounding Hillcoat with intent by discharging a shotgun at him.

MULLIGAN TOLD the jury the prosecution expected to have witnesses say that Lackey was an inmate at Matsqui Institution, about 60 miles east of Vancouver, and that Nov. 3 he was to be taken to hospital for treatment of an apparent back problem.

He was escorted by two guards, one of whom was Smith, when the first three offences are alleged to have occurred, he said. The prosecution alleged that Lackey stole a woman's car and eventually turned up in Victoria.

MULLIGAN SAID the jury would hear of a shotgun, which may have been sawn off, said to have been acquired by Lackey, and that he met Mark Graff whose car was taken from him.

This was reported to police and Hillcoat, a Saanich policeman, approached a car on the side of McKenzie Avenue. The prosecution would allege that as Hillcoat approached, Lackey fired a shotgun at him, with some pellets striking him. Hillcoat returned the fire, other policemen arrived, and further shots may have cost Lackey one eye, Mulligan said.

HE EMPHASIZED to the jury that his opening remarks were not evidence, but were intended to be a framework of what the prosecution expected witnesses would say.

Constable Roy Booth of Matsqui police said he was called to MSA Hospital in Matsqui Nov. 3, 1978, and saw a prison vehicle by the emergency entrance. There was blood on the headrest and the side of the back door and a pair of handcuffs in the back.

INSIDE THE hospital, he saw Smith with a lot of blood on his back and two wounds.

Constable Duncan Netzel of Matsqui police said he saw a private car in the Matsqui public yard the next day. He seized a green parka in the back seat.

He identified a type of staff jacket which he seized the previous day at MSA Hospital near where Smith was being treated. There were three holes in the back of it and one in the left elbow.

HE ASSEMBLED a group of photographs which he showed to Wilhelmina Havermans to see if she could identify the person who stole her car. He said she picked out Lackey's picture and there was some indication of another photograph she may have thought of.

In cross-examination, he said she indicated only one photographic selection but when asked if she indicated two, he said she could have.

MRS. HAVERMANS said she was visiting her mother Nov. 3, 1978, at a rest home in Matsqui, in her husband's car and identified the car in the Matsqui public yard as that car.

While warming up the car to go to the bank with her mother, a man suddenly appeared in front, leaning on the car, looking quite ill, breathing heavily and dressed in green work clothes and a green parka and a scruffy-looking beard.

SHE SAID THE man asked if she could give him a ride to a doctor, she agreed, and he got in. Then remembering her mother, she got out, the man moved across to the driver's seat, and when she told him to get out he took off.

She said she left her purse and identification in the car but no clothes and no kitchen knife.

At the police station, she was shown photographs and asked if she could identify the thief from the pictures and she pointed out someone. In court, she pointed to Lackey as the man.

SHE SAID THE eyes of the man who took her car stood out. She agreed the man who took her car had a beard and the photograph she selected did not show a beard.

Mrs. Havermans also agreed Lackey was the only man at the preliminary hearing, other than court staff, lawyers and the judge, when she made an identification.

She said there was nothing similar, except for the eyes, between the thief and the photograph she selected.

BUT WHEN ASKED if the man in the photograph has bulging eyes, she said "no sir."

She said there was no doubt the photograph she selected was of the man who stole her car but agreed it could have been the person in another photograph which she also examined.

Constable Gregor Hall of Matsqui police said he found a car in a shopping centre parking lot Nov. 4, 1978, with the keys in the ignition, a green parka jacket on the back seat and a small kitchen knife. He ordered it towed to the public yard.

WITNESSES SAID the rest home where Mrs. Havermans' mother stayed was 200 to 300 yards from MSA Hospital and about half a mile from the parking lot where the car was found.

Dr. Alfred Gibson said he was in MSA Hospital when he was called to emergency, and saw Smith had suffered two stab wounds to his left side and a laceration of his right index finger.

THE FINGER laceration was just over an inch long, one wound to the side was 3½ to four inches deep and the other about three inches deep. Smith was in hospital one week and took three months to recover.

He said that, as events turned out, there was no danger to Smith's life. He also said Smith wouldn't have died if the wounds, which he said were caused by a sharp dagger-like instrument, had been inflicted two or three inches in any direction.

THE TRIAL, presided over by Mr. Justice Howard Callaghan, was to continue today. Lackey is being defended by Vancouver lawyer David Gibbons.

St. Nikolaas will arrive next weekend

Members of the Vancouver Island Netherlands Association are eagerly anticipating the arrival of their traditional Sint Nikolaas and Black Peeters from Spain at 1 p.m. Saturday, Dec. 8, in the Inner Harbor.

They will be brought ashore opposite The Empress and will be greeted by a crowd attired in costumes of Holland.

Provincial Court

A 29-year-old man who stole $3,749.90 from his employer's safe Oct. 20 was sentenced in Victoria provincial court Monday to two years less a day in jail.

Gregory Bryce Smith, no fixed address, pleaded guilty Nov. 7 to theft over $200, and had been remanded until Monday for a pre-sentence report.

Smith took the money during his 10-day employment as an assistant manager at the Quadra Pay-Less gas station. He was arrested as he was leaving an aircraft at Winnipeg. Only $2,738 of the money was recovered by police, crown counsel Don Laughton told the court.

Defence lawyer John Hills said his client is a chronic alcoholic who has little recollection of what happened to the missing money.

Hills said Smith was willing to take the Alouette River unit's alcohol rehabilitation program.

Green said Smith's criminal record was disturbing, and that the offence for which he was being sentenced was a serious theft from a position of trust.

He placed Smith on a year's probation, said he would write to the corrections classification branch concerning placement in Alouette River, and ordered Smith to take any alcoholic counselling or treatment as directed by his probation officer.

JUDGE William Ostler handed out jail terms totalling 21 days to 29-year-old Steven Kent McKellar of Williams Lake.

McKellar pleaded guilty to impaired driving and refusing a breath test demand, and was given 15 days on the first charge and a further six days on the second. He was convicted Jan. 18 this year of impaired driving and was fined $400 on that occasion, crown counsel Wayne Smith told the court.

FINED FOR drinking-driving offences were: Gary Allnut, 32, of Humpback Road, $1,250; David Charles Smith, 30, of 2318 Galena Road, $500; James Gordon Fletcher, 24, of 1120 Oxford, $325; and William James Albert Green, 40, of 4692 Hillwood, $300.

Specialists in Fine Diamonds Gems & Karat Gold
A9 Nootka Court 634 Humboldt St. ACROSS FROM THE EMPRESS 385-5144
Bill Kent SKY JEWELS

ROCKWELL
Parts and Accessories
ISLAND MACHINERY LTD.
617 Chatham St.
385-5500

$500 GRANT
HOMES BUILT PRIOR TO 1961
As of April 20, 1979, the federal government has increased the Canadian Home Insulation Program (CHIP) grant to $500 on all homes built prior to 1961. (100% of materials to a maximum of $350 and 33% of labor to a maximum of $150.) If you qualify, why wait! You now have up to $500 towards your bill. Our estimating staff will help you with your grant forms to assure that you receive the maximum grant available.
PHONE FOR AN IN-THE-HOME ESTIMATE WITHOUT OBLIGATION
Weathergard Shop 652-4411

229 ACRES
HIGHLAND VIEW PROPERTY
$2,400 PER ACRE
On paved road, only 8 miles from downtown. Must be sold. Asking $550,000.00. All offers considered. For details phone:
REID TOPP 388-6275, Pager 619
BILL WEISS 598-8443
GARDNER REALTY LTD. 385-7744
11-23

10% C.C.A.
WATER VIEW
127-129 ST. GILES
$97,500
Less than 2 yrs. old, this 2-bedroom, 1½-bath, side-by-side Duplex, situated on .26 acres, has an area of 1,250 sq. ft. each side. This is a sound investment. For further information call:
388-6454 Laurie Como 479-1179 (Res)
Realspan Properties 11-22

RETAIL—WAREHOUSE
$3.90 SQ. FT.
There are units from 2000 to 12,000 sq. ft. available at the below market price of $3.90 per sq. ft. This space is located in the Mayfair area and has easy access to all parts of the city. There is loads of parking. If you are looking for good warehouse retail space, call
JOHN F. COLWELL
REALSPAN PROPERTIES LTD.
388-6454 11-23 592-9828

LADIES' OR MEN'S SUITS
BEAUTIFULLY SANITONE DRY CLEANED AND PRESSED
DOLLAR SAVING SUIT SPECIAL
SAVE $1.00
SAVE SAVE SAVE
DRAPES
AS A SPECIAL OFFER YOU CAN SAVE 25% OFF THE REGULAR DRY-CLEANING PRICE OF YOUR DRAPES. YOUR DRAPES WILL BE RETURNED TO YOU CLEAN AND LOOKING FRESH FROM OUR "PERFECT PLEAT" DRAPERY SERVICE
Offer valid Nov. 17th - Dec. 15th 1979
WE CARE
individual drycleaners
Sanitone
Sanitone Home Pick up & Delivery 595-4141
Minimum $5.00 on all Home Pick up & Delivery

2 WILL GET YOU 10!
This is the best window system around.
We're so sure of the quality of our DOUBLE SEALED WINDOWS that we offer this 10-year guarantee against leakage. That's right! 2 seals will get you 10 years of security, in fact, we know it's good for a whole lot longer. Call us today.
GRANITE'S
DOUBLE-SEALED INSULATING GLASS WINDOWS
10 YEAR GUARANTEE
Think Twice. Think Double-Sealed. Save up to 50% on through-glass heat loss and remember only Double-Sealed insulating glass warrants a 10-year guarantee against leakage — twice as long as the industry standard for the One-Seal Units. WHY SETTLE FOR ANYTHING LESS?
NO REMODELLING REQUIRED
FOR FREE IN-HOME ESTIMATE CALL
384-4148
DISTORTION FREE FLOAT GLASS
AIR TIGHT DUST FREE SPACE
ANODIZED ALUMINUM SPACING MOULDING
FIRST SEAL
AIR TIGHT SEALING
SECOND SEAL
MOISTURE RETARDING AGENT
6-18
GRANITE
INDUSTRIES LTD. serving all of Vancouver Island
VICTORIA 516 WILLIAM ST. CALL FOR FREE ESTIMATE NANAIMO 722-2677

Each time is the first time with Norell
And now is the best time because gift time is here. The romantic gift of Norell. A smooth, full-bodied fragrance that captivates and creates memories of soft and gentle times. From our Norell collection.
Norell spray cologne. Spray on generously for a long-lasting effect. 64 g **17.50**
Norell perfumed body lustre. A luxurious cream that gives your body a silky finish. 180 ml **12.50**
Norell spray perfume. Purse-size for touch-ups day or evening. 6 g **25.00**
With any Norell purchase you will receive a complimentary Norell Touch Tip Cologne, ⅜-oz. size.
Fragrance tips: Wear at pulse points, ears, throat, wrist, elbows and back of knees to heighten scent and bring it to its full beauty.
Cosmetics, Main Floor
EATON'S

Nuclear charges apology urged

VANCOUVER (CP) — The Greenpeace Foundation should apologize to the provincial government for charges that B.C.'s recent trade mission to the Orient tried to make a deal involving the export of uranium, Premier Bennett said Monday.

The premier said the delegation which he headed didn't try to sell B.C. uranium to overseas customers and instead cautioned South Korea about the uranium inquiry now taking place in B.C.

Reports Friday that several Canadian mining companies have signed multi-million-dollar contracts to sell B.C. uranium to south Korea caused an uproar at the royal commission hearing.

Greenpeace announced it was withdrawing as a major participant in the inquiry. Other environmental groups said they were considering similar action.

Director Pat Moore of Greenpeace said the contracts were "in contempt of the uranium inquiry process" and "expose the inquiry as a complete sham."

Bennett said it would be foolish for Greenpeace to withdraw from the inquiry, and he denied a Greenpeace allegation that a representative of the uranium mining industry was a member of the government's trade delegation in South Korea.

There now is a ban on uranium mining in B.C. while the royal commission is in progress, although uranium exploration continues. The hearings aren't scheduled to finish until the fall of 1980.

The firms involved are reported to be Norcen Energy Resources Ltd. and Lacana Mining Corp. of Toronto, which hope to develop a property near Kelowna, and E and B Explorations Ltd. of Calgary. They apparently have reached agreement with Korea Electric Co. for the export of about seven million pounds of uranium oxide over 11 years beginning in 1983.

—CP

Problems for handicapped

Members of a group of B.C. handicapped persons try to gain access to public galleries of the House of Commons in Ottawa Monday. MPs voted to make Parliament buildings more accessible to the handicapped after MP Ian Waddell (NDP-Vancouver-Kingsway) complained about their difficulties.

Hydro's export deals decried

"B.C. Hydro is selling power to the U.S. at less than half the average price paid by B.C. residential users in 1978, Opposition energy critic Chris D'Arcy (NDP—Rossland-Trail) said Monday.

"We cannot afford this sort of asinine, international philanthropy," he said at a news conference.

D'Arcy said NDP representatives will appear before the National Energy Board to get details of a B.C. Hydro proposal to export 10 billion kilowatt hours of power a year to the U.S., three billion of which would be guaranteed.

He said this is about 39 per cent of the power sold domestically in 1978.

"What has happened in the past, and what we are concerned about, is American customers will be getting power at lower rates than Hydro is prepared to make available to commercial, industrial and residential consumers in B.C."

D'Arcy also questioned the need for three new dams when there is no market for the power they will generate.

"And I am concerned that we are going to have a massive international debt in addition to the one we have now through B.C. Hydro," he said. "We're going to have environmental losses, we're going to have social problems related to it but the economic benefit, the business and job opportunities will show up in large part in the U.S."

D'Arcy said the only way guaranteed exports can be maintained is by deliberate overconstruction aimed at export markets. This could cost an extra $1 billion in interest payments in the five-year period starting in 1987, he said.

Saanich man slain by Cariboo Mountie

A Saanich man was shot and killed early Saturday by an RCMP officer investigating an attempted holdup at 100 Mile House in the Cariboo region of B.C.

The shooting took place near a service station where a man armed with a .30-30 tried to rob the attendant at about 4 a.m. The attendant managed to take the weapon away from his assailant, who fled from the scene.

Constable Mike Kervin located a man a few blocks away, a struggle took place and shots were fired. The suspect, 21-year-old Norman John Taylor, son of William and Margaret Taylor of 971 Westbury, was fatally shot.

Superintendent Scotty Gardiner, officer-in-charge of the district criminal investigation branch, said he expected to hear today from Williams Lake coroner Sid Leith concerning an inquest date.

Homemade highs kill 4

VANCOUVER (CP) — Four skid road regulars died last week after drinking a Lysol and hairspray concoction, but it's not likely to stop others from seeking homemade highs, area residents say.

"Some of the guys down here, they'll drink anything," said Moe, a former prisoner who traded his knowledge of the streets for cigarettes.

He was interviewed outside the Wonder Rooms, a rent-by-the-day hotel where three men and one woman have died after drinking the mixture. Police say all four apparently were at the same drinking party.

The drink, Moe said, is a mixture of Lysol—a household disinfectant—and hairspray with water, fruit juice or soda pop used to dilute the cocktail and make it more drinkable.

Talk on the streets is that some of the "cocktails" also contain straight methyl alcohol and anti-freeze.

"That stuff will kill you," Moe said. "It's all right at first, you get a buzz, get a little bit high, but then, you're flat out."

Most of the hard-core alcoholics can raise the price of a bottle of cheap, fortified wine, or a few draft beers.

"But Sundays (when liquor stores and beer parlors are not open), that's when they do their best business," said a resident, pointing to a pair of neighborhood grocery stores.

The stores sell Lysol for $2.79 for a small can. Hairspray ranges from $2 to $4.

Clerks at two stores told a reporter they were out of Lysol, but customers who obviously were hard-core alcoholics were observed purchasing the product.

STEWART'S RESTAURANT
388-7021

Island Saw Co.
617 Chatham Street 385-5500

CANADIAN ADVERTISING ADVISORY BOARD
Advertising brings product information to you

LOWEST PRICE QUALITY WINDOWS IN BRITISH COLUMBIA
or WE WILL REFUND THE DIFFERENCE IN CASH
ATTENTION: WINDOW OWNERS
THE FINEST QUALITY
10 YEAR GUARANTEE
DISTORTION FREE GLASS
AIR TIGHT DUST FREE SPACE
AIR TIGHT SEALING
MOISTURE RETARDING AGENT
NEW WINDOW TECHNOLOGY
Good news for home owners planning to save more on rising heating costs. Triple Track, the most advanced design in thermal window technology is now available complete with sliding storms and screens. ACT NOW AND SAVE.
• Distortion free glass
• Hermetically sealed thermopanes
• Energard insulating inside & outside storms
• Baked enamel finish in 16 different colours to choose from
STEP UP TO ENERHEAT
ENERHEAT
WE OFFER MORE FOR YOUR MONEY
Call Enerheat for a Free Estimate without obligation.
382-1224
VISIT OUR SHOWROOM AT
2018 DOUGLAS ST.
11-24

Bel Paese... deliciously different.

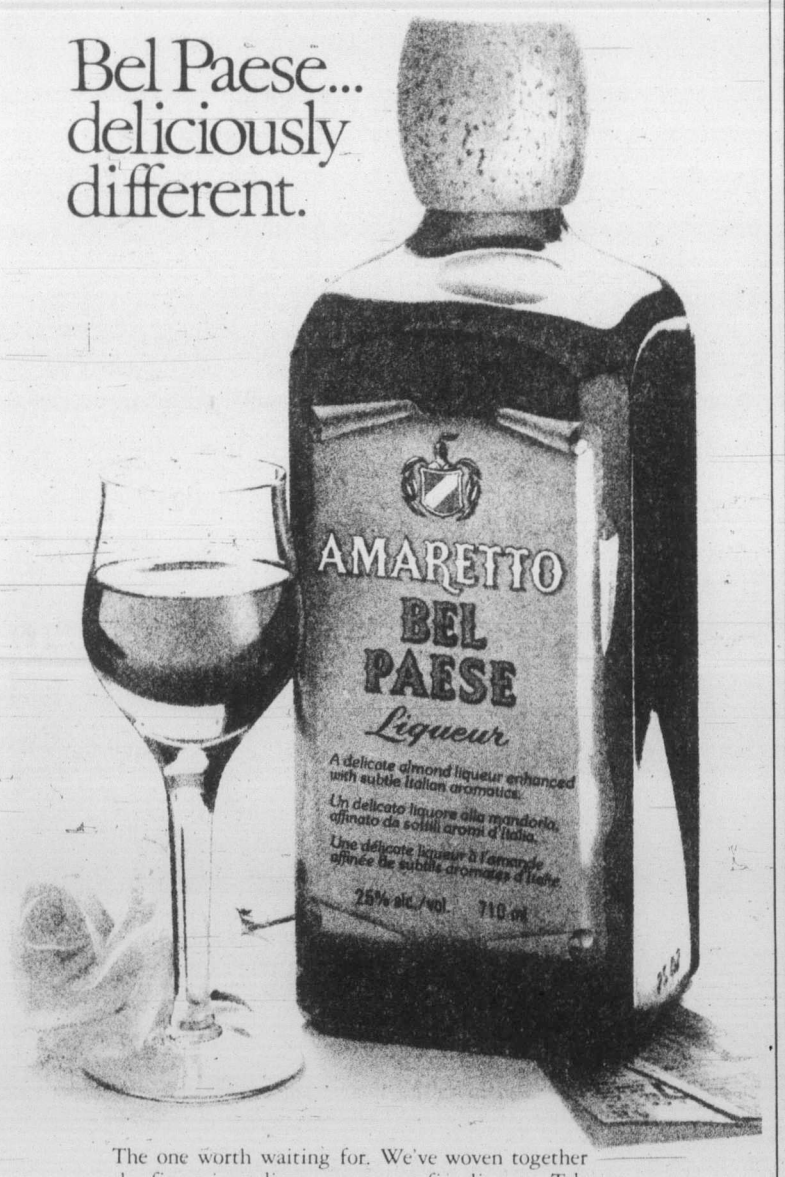

The one worth waiting for. We've woven together the finest ingredients to create a fine liqueur. Take a moment to please your palate, notice the taste of almond, the delicate hint of Italian oranges and aromatics.

BEL PAESE
A special taste.

Finding the pretty clothes she'll love is easy.

And they're on sale at Eaton's

When your favourite little girl asks Santa for some new clothes this Christmas, come to Eaton's. You'll find all the pretty clothes a girl could want. And all on sale. Like the plaid outfit shown here. Little girls have always been sweet on flippy plaid skirts and velvet vests and blazers. Add a soft blouse and you've got romantic wardrobe classics your little girl will love. They're in easy-care fabrics too. Skirt, blouse, vest and blazer are all machine washable. Pretty enough for a party, practical enough for every day. All fit sizes 7-14.

Peter Pan blouse with tie at neck. White only. **9.99**
Plaid flip skirt in navy, burgundy or grey. **10.99**
Velvet blazer. Cotton velveteen with two front pockets. In navy, burgundy or black. **19.99**
Velvet vest. Cotton velveteen with button front. In navy, burgundy or black. **9.99**
Girls' Wear, Third Floor

Santa Claus is coming to Eaton's December 8th to December 22nd

Don't forget to bring your children to Eaton's for Breakfast with Santa. Tickets on sale now at the Third Floor Account Office. Sorry, we cannot accept phone orders.

Children 2.00
Sat., Dec. 8th, 9:00 a.m.
Tues., Dec. 18th, 9:00 a.m.
Thurs., Dec. 20th, 9:00 a.m.

Accompanying Adult 2.50
Sat., Dec. 15th, 9:00 a.m.
Wed., Dec. 19th, 9:00 a.m.
Fri., Dec. 21st, 9:00 a.m.
Sat., Dec. 22nd, 9:00 a.m.

EATON'S

BUYLINE 388-4373
Store Hours Monday, Tuesday, Saturday 9:30 a.m. to 5:30 p.m. Wednesday, Thursday, Friday 9:30 a.m. to 9:00 p.m.

NAMES in the NEWS

Snail-eating king gulps fatal dose

World snail-eating champion, 368-pound **Marc Quinquandon**, died in hospital of indigestion after eating 72 snails in three minutes at a dance in Nancy, France.

British tabloid newspapers say **Prince Charles**'s latest girlfriend is **Amanda Knatchbull**, 22-year-old granddaughter of **Earl Mountbatten**, who was killed in a terrorist blast Aug. 27.

As a safety measure, city commissioner **Terry Shelby** strapped himself to the Corin, Ky., Christmas star on top of a water tower to replace burned-out bulbs. A two-inch pipe supporting the 12-foot-star snapped and it fell 120 feet to the ground carrying Shelby with it to his death.

Onetime cult leader **Charles Manson** has become a "recluse" at the Vacaville, Calif., prison where he is serving a life sentence for masterminding the **Sharon Tate** murders, the California department of corrections said. A spokesman said Manson spends about 20 hours in his cell, occupying his time reading and sometimes staring at the wall.

Retired movie producer **Darryl Zanuck**, 77, battling pneumonia in a Palm Springs, Calif., hospital, is in critical condition after taking a turn for the worse during the weekend, his doctor said Monday.

They've swapped bingo for belly dancing at Holy Trinity Church in the north London district of Finchley. Professional belly dancer **Jill Chartell** answered an advertisement **Rev. Lawrence Hill** placed in a theatrical magazine, and classes will be held Tuesday nights in the church hall.

Thomas Crapper, a 19th-century British engineer credited with inventing the flush toilet, will not be honored by a commemorative plaque at the London house where he lived, city authorities decided. A spokesman for the Greater London Council said: "He was not a notable inventor or pioneer in his chosen field."

Ousted emperor **Jean-Bedel Bokassa** is seeking to annul his sale of three properties to Paris businessman **Bernard Tapie**. Bokassa, who concluded the deal shortly after his overthrow as ruler of the Central African Republic, has filed suits against Tapie, who announced he had bought the three properties for about $3 million and would sell them at auction.

South Korea eyes new constitution

SEOUL, South Korea (UPI) — The Korean National Assembly Monday appointed a committee to begin writing more freedoms into a new constitution that would bring about direct election of a president.

The action followed the arrest of 96 dissidents demonstrating for speedier reforms.

In a major breakthrough in bipartisan negotiations on South Korea's political future, the National Assembly, South Korea's parliament, unanimously agreed on a "special committee for deliberation of constitutional amendments" to draft a new constitution "as soon as possible."

Formation of the special committee had appeared almost impossible until Monday morning.

The committee, with 14 representatives each from the ruling and opposition groups, is expected to start drafting a new constitution before Saturday when the government's 1980 budget should be passed.

A new constitution, to be rewritten by the parliamentary committee, would do away with most of the repressive policies enforced by former president Park until his death at the hand of his chief spy Oct. 26, parliamentary sources said.

The new constitution will adopt, among others measures a direct presidential election system and generally restrict the power of the nation's chief executive while increasing the role of parliament, the sources said.

In its second mass crackdown on unauthorized political assembly since Park's death, the Martial Law Command arrested 96 leading dissidents for holding an indoor rally in Seoul Saturday. The protest opposed acting President Choi Kyu-hah's plan to hold an indirect presidential election Dec. 6 to elect the successor to the slain Korean president.

At Budget you're #1

FOR LEASE

MINIMUM 30-DAY LEASE AS LOW AS

$199.50 PLUS PLATES and INSURANCE

1980 CHEVETTE WITH 2000 COMPLIMENTARY KILOMETERS PER MONTH

OTHER LEASE VEHICLES AVAILABLE . . .

- FAIRMONT
- CITATION
- MUSTANG
- SKYLARK
- CAPRICE
- CUTLASS
- THUNDERBIRD
- MONTE CARLO
- COUGAR
- GRAND PRIX
- CAMARO
- FIREBIRD

ALL AT COMPETITIVE COST

INQUIRIES 3657 HARRIET 386-7715

Budget rent a car

Church suits remain

WASHINGTON (AP) — The U.S. Supreme Court Monday rejected an attempt by the United Methodist Church to free itself of $371-million worth of lawsuits over the financial woes of 14 California retirement homes and convalescent hospitals.

For the second time in a year, the justices left intact lower court rulings that leave the international denomination as one of several "church defendants" in two related cases.

The 10-million-member church was among those named in lawsuits filed after the 1977 bankruptcy of Pacific Homes, a non-profit, Methodist-affiliated corporation that operated the 14 facilities.

The suits, filed on behalf of the facilities' 1,900 residents, charged the church, its general council on finance and administration, and its Pacific and Southwest annual conference with breach of contract and fraud.

Church lawyers argue that no one speak for the United Methodist Church as a whole.

COLD SORES?

Anbesol. Cools, soothes, helps prevent infection and promotes rapid healing.

Burlington colors their Christmas stockings 'nightshades'

A plus for your party look. Seam stockings with a matching lace garter in Burlington's hot new 'nightshades.' Red seams with a red garter belt, blue with blue garter, purple with purple garter, and black with black garter. Stockings are one size, garter belts are S.M.L. They come packaged together for **12.95** Seam stockings only **2.75**

Hoisery, Main Floor

BUYLINE 388-4373

EATON'S

Helen Harper sweaters go to the best parties around, at prices that are the talk of the town.

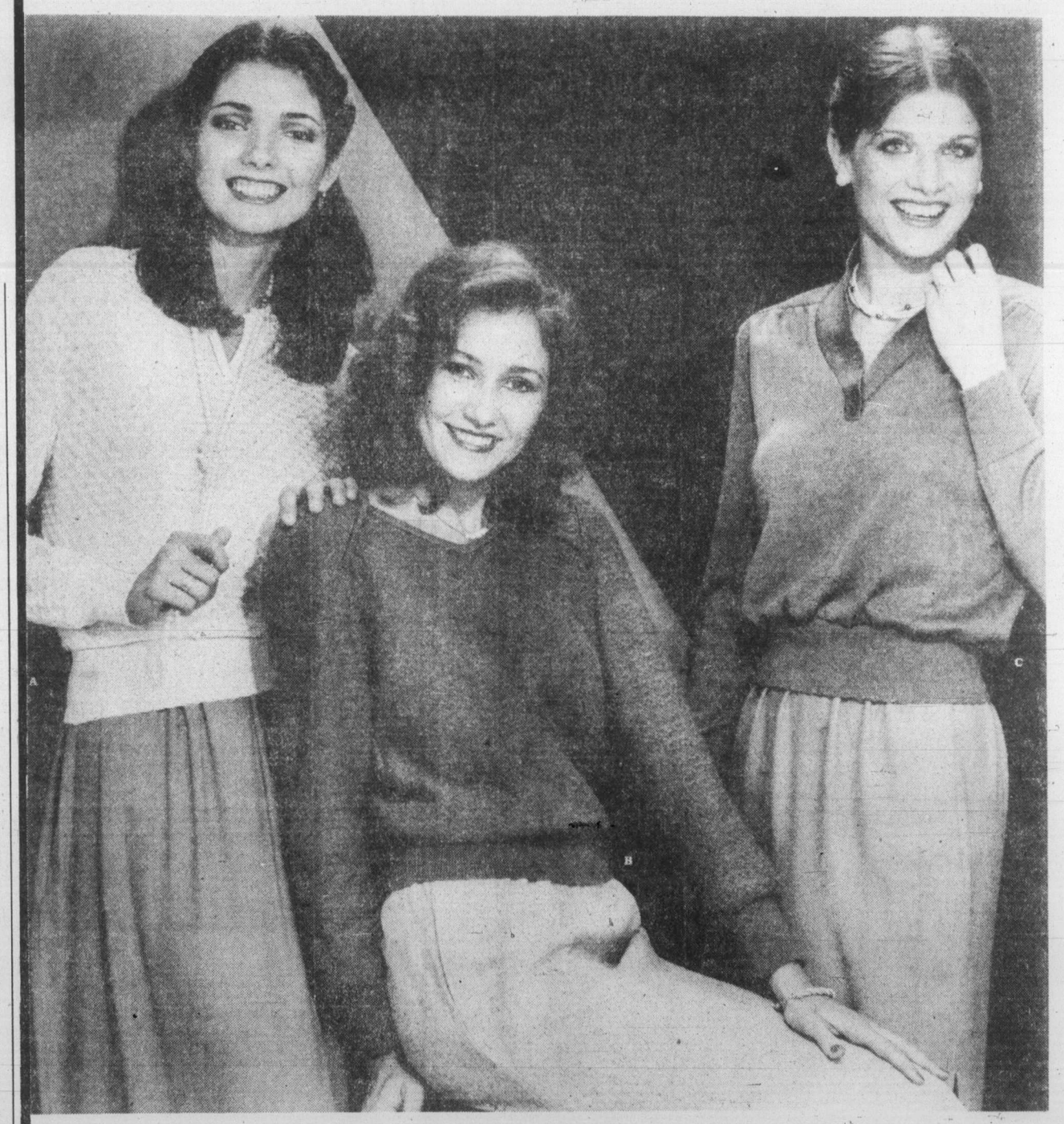

Helen Harper's shawl collar sweater dresses up for the holiday season with delicate scalloped edging around collar and cuffs. In bright fuchsia, this Orlon acrylic style is a hit with a sleek black skirt or pants. In ivory or black, too. S.M.L. **19.00**

The 'sweetheart' of the party is Helen Harper's new sweetheart neck sweater. Soft and cuddly acrylic/mohair wool design brightens up any evening in fuchsia or hibiscus. S.M.L. **28.00**

The latest 'scoop' on the party scene is Helen Harper's scoop neck sweater with tiny button detailing. The shimmering look of shine in acrylic/viscose. White. S.M.L. **23.00**

Sportswear, Floor of Fashion

EATON'S

BUYLINE 388-4373

Store Hours Monday, Tuesday, Saturday 9:30 a.m. to 5:30 p.m. Wednesday, Thursday, Friday 9.30 a.m. to 9:00 p.m.

Bacardi rum. Sip it before you mix it.

Just this once, taste Bacardi rum before you add anything. It's a beautiful way to see why Bacardi goes so well with soda, water, ginger and almost anything else.

BACARDI rum

BACARDI RUM IS PRODUCED BY SPECIAL AUTHORITY AND UNDER THE SUPERVISION OF BACARDI & COMPANY LIMITED. BACARDI AND BAT DEVICE ARE REGISTERED TRADEMARKS OF BACARDI & COMPANY LIMITED. BOTTLED BY FBM DISTILLERY CO. LTD., CANADA.

CUBBON LINK
Having trouble starting that Christmas project?
I CAN HELP . . .
Call the Hotline
474-1454

The Colonist.

THE CAPITAL

Section Two/Page 9/Tuesday, November 27, 1979

Saving farmland: deeds don't match words

Runka
. . . pressure 'normal'

By STEPHEN HUME
Colonist reporter

The Social Credit government talks about saving farmland but its actions don't reflect this, former Agricultural Land Commission chairman Gary Runka said Monday.

Runka said in an interview: "There was a lot of articulation about preserving agricultural land reserves, but the government's decisions didn't reflect this."

Runka, who recently resigned from the commission, said politicians were under pressure to remove arable land from land reserves.

This pressure is "normal" and comes from their constituents, landowners and developers, he said.

Referring to a recent cabinet-level decision to overturn a land commission ruling and remove some 600 acres of Langley farmland for an industrial park, Runka said: "If all this talk about preserving farmland is so important, why do they then take individual decisions that go against that?"

Runka said the commission about two years ago went to the treasury board for more money "to provide better information on soils and climate in various parts of the province and basically to fine-tune the ALR zone."

However, Runka said, the request for money was turned down.

"The public has to make politicians understand that they are concerned. Unless this happens, we're going to keep losing farmland," he said.

Runka on Monday also gave an address at Mount Douglas High School on the subject of farmland preservation in B.C.

Runka told about 20 people that the five-member Agricultural Land Commission is responsible for managing land reserves for the good of the agricultural community.

Runka said: "The dike which is the ALR will break unless you find alternative areas for industrial, commercial and residential uses."

He said the United States is having "serious problems" preserving farmland, and it is a myth that Canada will always be able to rely on the U.S. for some of its food needs.

Runka said a 1977 amendment to the 1973 Agricultural Land Commission Act allows the commission to be bypassed.

If the commission denies a request to remove land from the ALR, an application may be made directly to the minister responsible for the act for permission to appeal to the cabinet-level Environment and Land Use Committee.

(Formerly, an appeal to ELUC was allowed with the approval of a minimum of two commissioners.)

The minister may refuse the application, which puts the matter back in the hands of the land commission, or he may let it go to cabinet.

Runka said former environment minister Rafe Mair "passed every one of the applications along to ELUC."

Runka said, "I don't think that's the type of decision a politician should make."

However, Runka said Mair himself "feels the amendment should be changed but I understand he's had difficulty with some of his colleagues in cabinet."

The minister responsible for the act used to be the environment minister, but as of last week it became the agriculture minister.

The Agricultural Land Commission Act was passed under the NDP administration in 1973 to preserve agricultural land for present and future farm use.

The Agricultural Land Reserve is the provincial zone established to protect agricultural land.

B.C. has about 11.5 million acres in the ALR.

Political manoeuvring charged as land freed

Long-time South Saanich Farmers' Institute president Richard Fatt said late Monday he was quitting the group because of political manoeuvring by Saanich council over the future of agricultural land in North Quadra.

"A split's developed in our organization," Fatt said in an interview following a 4-3 council vote recommending exclusion of 25 acres off Beckwith Avenue from the Agricultural Land Reserve.

"I'm convinced some political pressure was brought to bear on some of our members," he said. "Saanich used some of us as a scapegoat for their political manoeuvring.

"We've been led down the garden path and I don't like it one bit," Fatt said.

He said he was not a party to a letter introduced at a public hearing from the institute over the signature of secretary W.C. McKechnie.

THE LETTER STATED it was the opinion of the institute's directors "the subject property is not presently viable as farmland. This decision is not based so much on agricultural considerations as it was on practical matters such as residential reactions, vandalism and so on."

Both Fatt and institute director Art Garcia appeared before council last month to question the reason for a condition of sale attached by B.C. Hydro for the land, and argue for preservation of what they said was productive agricultural land.

Terms of the sale require Saanich to apply for exclusion of the land from the ALR.

SAANICH GREENBELT Association president Hal Knight told aldermen his group was opposed to removal from the ALR "because the proposal seems to be part of a nickel and diming policy to take land from the reserve."

He quoted agriculture ministry statistics showing 8,130 acres of productive agricultural land "lost" in the Capital Region District between 1971 and 1976.

FORMER ALDERMAN Ian Cass, the only person to speak in favor of the Saanich-initiated application, said the 250-acre North Quadra subdivision was surrounded by greenbelt and preservation areas.

"The housing situation in Greater Victoria is bad, it's a situation which is deteriorating each day," he said.

Council earlier bowed to demands by residents and agreed that only single-family homes on 7,200-square-foot lots would be allowed in North Quadra.

Alderman slams 'scare tactics' by developer

Developer Donald Hanley was accused Monday of using scare tactics to obtain names on a petition supporting a Shelbourne Street shopping centre proposal.

Ald. Irene Block and Howard Sturrock told a Saanich public hearing that validity of the petition, containing 54 signatures, was questionable because of Hanley's admission he had shown area residents a drawing of a four-storey apartment as well as the one-storey centre he was proposing.

Block said showing people an apartment sketch which might never be approved for the site, and warning "this is what you'll get if you don't go for my shopping centre, is a scare tactic."

During her questioning, Hanley conceded that he had shown a sketch of a four-storey apartment to persons who signed a petition stating they supported commercial over apartment development.

Sturrock said introduction of the apartment plan distorted the petition.

He said it concerned him that residents were given a choice of apartments or a shopping centre when no such choice existed.

Aldermen granted the rezoning to permit construction of a 40,000-square-foot centre just north of University Heights shopping centre, but recommended the possibility of the project being undertaken under a development permit be investigated by staff before final passage of the bylaw.

Ald. Sandy Noel, a resident of Cedar Hill Road, was one of three aldermen to express concern about commercial encroachment on Shelbourne and Cedar Hill.

He noted the proposed centre would have an access onto Cedar Hill, and said the domino effect of this worried him.

Municipal planner Gil Laurenson said further extension of the commercial area in Gordon Head was one of the recommendations in an area plan now being developed by staff.

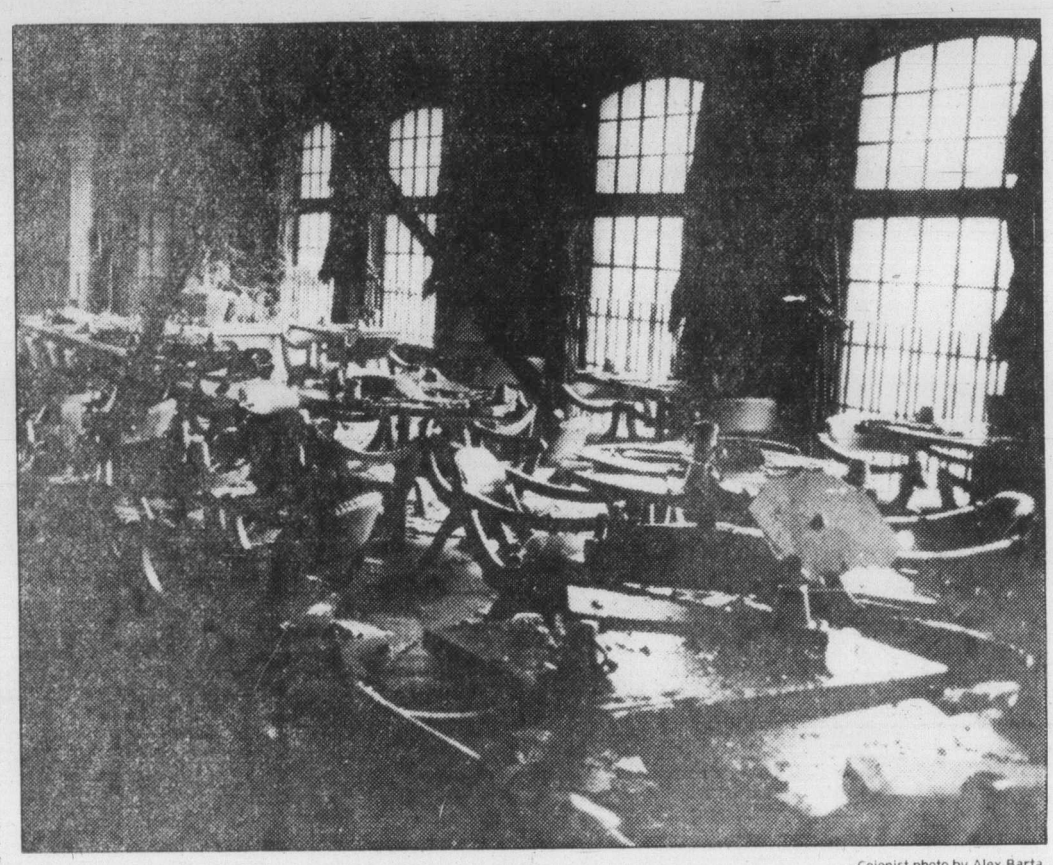

—Colonist photo by Alex Barta

Debris litters Smitty's lower dining room

Fire loss up to $260,000

Fire investigators believe faulty electrical wiring in the basement of Smitty's Pancake House, 1150 Government, may have been responsible for a $260,000 fire early Monday morning.

Deputy fire chief Fred Severson said probers were busy Monday afternoon going through the charred interior of the restaurant to determine the cause of the blaze, which broke about about 1:30 a.m.

Units from all three Victoria fire stations responded to the downtown Victoria call and two firefighters, Mark Perkins and Frank Thoresen, received minor injuries battling the fire. Perkins suffered a gashed forehead and Thoresen was overcome by smoke inhalation. Both were taken to Victoria General Hospital where they were treated and released.

Originally, the fire was thought to have started in booths adjacent to the kitchen area, spreading to the top floor of the two-storey structure.

The first sign was detected by a desk clerk at the adjacent Bastion Inn who smelled what he thought was burning paper. Upon investigation, he saw thick smoke billowing from the front of the restaurant, and alerted a passing patrol car. The alarm was turned in by Victoria police officers in the vehicle.

Eight persons in the 53-room, six-storey hotel were aroused and taken outside to safety.

Firemen had a tough time with the blaze, which got into a false ceiling and broke through the tar and gravel roof.

Damage, at first placed at $200,000, was later revised to $260,000, Severson said.

The hotel itself was saved from damage by a foot-thick concrete firewall separating the buildings, but the hotel beer parlor received water damage caused by a backup from a plugged drain on Langley Street.

The building and business, owned by H. Poulsen Enterprises, were fully insured.

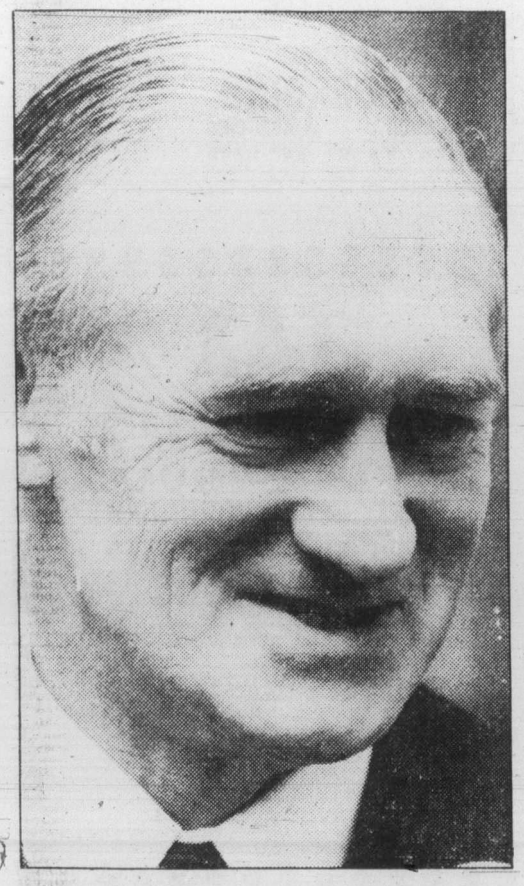

The Watts style is tactful, investigative

OAK BAY'S DOUGLAS WATTS:

He made it the hard way

By PAUL BENNETT
Colonist reporter

He played a lengthy waiting game, and John Douglas Watts made it as mayor of Oak Bay the hard way.

Nineteen years as a hard-working alderman and two previous attempts at the mayor's chair paid off handsomely for the quiet diplomat when he won a resounding personal vote Nov. 17 over former alderman John Goult.

WATTS INDICATED years ago that he wanted the mayor's chair badly, but after his second defeat in 1967 decided not to run in 1969 against Frances Elford and Walter Dodsworth.

Mrs. Elford held on as mayor until defeated by poll-topping lawyer Brian Smith, a man with charisma who conducted municipal business with such aplomb and was so personable he was twice re-elected by acclamation.

After six long years, Smith laid the way open for Watts to fulfil his longstanding dream when he won Oak Bay-Gordon Head for Social Credit in the May 20 general election and quit at the end of his third term to be appointed education minister.

Mayor-elect Watts, who is known to most Oak Bay residents and acquaintances simply as Doug, was acting mayor during much of Smith's record six years as the municipality's chief officer and is no stranger to handling sometimes-heated audiences in the council chamber.

HIS CANDIDACY was a well-kept secret until late September, when he told a council meeting he intended to seek the mayoralty.

Ald. Shirley Dowell, who had made her designs known in May, shortly afterwards dropped out, leaving the race a two-way affair. "I could see it was not my time," she said later.

First elected to council in 1959, the resident of 2285 Woodlawn ran for the top job in 1963 and 1967, but was undaunted in defeat and came back both times as an alderman.

Watts has a tactful approach to dealing with people, and has made it clear he's willing to hear all sides of an issue before finally reaching a decision.

An example of that came at the last council meeting when Watts insisted that views both for and against paving of paths in Uplands wilderness park be forwarded to the parks and recreation commission.

THE 58-YEAR-OLD New Zealand-born Watts has also won accolades in his "other" career as chief of the environment ministry's planning and surveys division, water investigations branch.

The B.C. Association of Professional Engineers recently gave him the 1979 community service award for "the substantial and continuing contribution made toward the well-being of the community in which the recipient lives."

WHEN WATTS first came to council, Oak Bay still had some growing pains. Subdivisions, some of them pre-war, were being filled in, and there were threats to the last remaining large parcels of undeveloped land.

Partly through his own personal efforts, two large areas of parkland—Henderson and Anderson Hill—were set aside, and he later played a key role in getting two long-talked-of projects, the senior citizens' centre and the recreation centre, off the planning boards.

He has served on all council committees, many inter-municipal bodies, and has been chairman of the Victoria General Hospital Board.

Administrative staff at municipal hall concede he knows the municipality and its residents as well as anyone.

"You can go on a site inspection with him and he knows exactly where the sewers and other services are buried underground," said one admiring staffer.

Watts has generally been a conservative—in the fullest sense of the word—on what is probably Canada's most conservative of municipal councils.

HE CAMPAIGNED on the need for a careful approach to zoning changes and continued fiscal responsibility, striking a few chords with propertyowners who feel the pinch in a community that is almost entirely residential, apart from the half of University of Victoria that is within Oak Bay boundaries.

The fact that the provincial government continues to use a subterfuge to avoid paying municipal taxes on the UVic property has long angered Oak Bay and Saanich politicians. Watts made it one of the planks in his campaign platform.

"I will continue to press for a provincial grant in lieu of taxes on university property, and for provincial assistance for municipal policing costs to match subsidized RCMP costs elsewhere," he said.

Watts said he will "continue to exercise a restrained policy toward zoning changes to ensure that Oak Bay retains its character as a high quality single-family residental area and to enhance the charm of the Village.

His top priority on taking over as mayor on Dec. 3 will be to press on with the aim of adopting an official community plan in 1980, after full public debate on the issues.

Elaborating his theme of restraint, Watts said inflation has substantially increased municipal costs and created a severe tax burden on the homeowner.

"We must . . . ensure that the maximum value is obtained for every tax dollar."

WATTS WILL CONTINUE to work at his two careers. He feels he can work full-time at both professional and municipal jobs "because I'm used to being a full-time alderman and doing my homework."

He noted that civil servants in his position only needed to work a four-day week, but hastened to add that he'd probably stick with the five-day week "since I have had spare time ever since a back injury forced me to give up golf years ago."

Toronto trading

TORONTO (CP) — In a burst of joy, the Toronto stock market leaped upward Monday as a major bank in the United States lowered its prime lending rate.

The TSE 300 index closed up 30.97 to 1,682.21, the third-largest daily gain in records dating from the beginning of 1976. Slightly higher advances were recorded on Sept. 6 and 7 of this year.

Bankers Trust Co. in New York, the eighth largest U.S. bank, cut its prime lending rate to 15½ per cent from 15¾ per cent. Several smaller banks followed suit.

David Ekmekjian of Pitfield Mackay Ross Ltd. said, "It is amazing what a quarter-of-one-per-cent decline in the prime rate will do. It gets everybody's hopes up and it's just dynamite."

BOX SCORE

	Mon.	Fri.
Issues traded	670	637
Advances	337	276
Declines	131	136
Unchanged	202	225

ACTIVE STOCKS

Stock	Sales	High	Low	Close	Ch'ge
Moffat A	206100	$13⅛	13	13⅛	+ ⅜
Union GsA	77752	$11⅜	11⅛	11¼	
Gulf Can	75091	$107	104¾	105½	+ ½
Norcen En	72172	$29¾	28⅜	29½	+1
Inco Ltd	66915	$22⅜	21⅞	22	+ ¼
Mines and oils					
Cenex Ltd	511900	59	20	34	—80
Teck B	66916	$19	18⅛	19	+1
Redstone R	52800	86	83	85	+3
Woodsrf	47900	38	37	38	
Sherritt G	42060	$11	10¾	10⅞	+ ⅛
Trinity Rs	152483	$7⅞	6¾	7⅞	+1⅛
Oakwood P	73255	$16⅜	15⅛	16⅛	+1¼
Calvert Gs	67900	108	104	106	+7
TrCan Rs	65700	480	460	460	—10
Ulster Petr	64878	340	320	330	+10

TSE 300 INDEX

	Close	Ch'ge	high	low
TSE 300	1682.21	+30.54	1804.71	1351.11
Minrls	1472.40	+35.34	1660.34	1104.24
Financ'l	1078.21	+ 7.91	1264.43	1061.19
Oil, Gas	3651.49	+76.05	3651.49	1850.56
Industry	1163.10	+15.67	1296.68	1115.19
Utilities	1536.89	+33.13	1612.52	1422.04
Consum	1447.72	+23.89	1548.70	1222.46
Merch	1180.94	— 1.05	1403.21	1091.51
Forest	1360.80	+ 8.07	1688.86	1321.49
Transp't	2411.38	+76.88	2632.10	1585.93
Pipeline	1966.28	+43.60	2106.78	1440.60
Manage	1899.58	+56.22	2151.66	1493.20
Comm.	1457.49	+14.94	1523.81	1338.94
Golds	1971.09	+21.50	2319.57	1424.52
Building	3558.57	+73.26	4830.66	2276.18

Up 13, down 1. Volume 5.98 million (4.57 million). Value $89.49 million ($70.24 million).

MARKET REPORT

Closing quotations for Monday, Nov. 26, 1979

New York

NEW YORK (AP) — The first reduction in the prime rate by a major bank since August sent the stock market soaring Monday in its best performance since the Federal Reserve Board severely tightened credit early last month.

The Dow Jones industrial average rocketed 16.98 points to 828.75, its biggest one-day gain since Sept. 20 and its best closing level since Oct. 18.

The exchange's common-stock index tacked on 1.25 at 60.91.

Volume on the Big Board was heavy at 47.94 million shares, more than twice Friday's slow post-holiday trading and the heaviest trading session since the record 81.62 million-share day Oct. 10.

Monday's advance was apparent from the opening bell, when stocks broke higher in reaction to the release late Friday of the latest money supply figures. The figures showed that money supply growth was stabilizing and bank lending was off, indications that the Federal Reserve's credit-tightening moves were working.

That had analysts predicting that a decline in the prime lending rate was imminent, and the market took off at midday when Bankers Trust Co. lowered its prime to 15½ per cent from the 15¾ per cent rate adopted by major banks two weeks ago.

The record 15¾ per cent level had capped a steady rise in the prime from 11¾ per cent in August. The prime rate is the rate charged by banks to their best corporate customers and is seen as an indicator of where other interest rates might be headed.

CLOSING AVERAGES

	Open	High	Low	Close	Ch'ge.
30 In	815.36	833.11	813.82	828.75	+16.98
20 Tr	245.42	250.78	245.08	248.88	+ 5.21
15 Ut	105.31	107.51	104.91	106.73	+ 1.79
65 St	290.86	297.14	290.24	295.28	+ 5.90

Stocks volume: Indus. 4,543,800; Trans. 679,700; Utils. 664,400; 65 Stks. 5,887,900. Total volume 47.94 million.

ACTIVE STOCKS

Stock	Sales	Close	Ch'ge
SearsRoeb	1382100	18¼	+ ⅛
MidSouUt	726300	13¼	+ ¼
IBM	538700	64⅝	+2⅝
ContCorp	498300	27	+ ½
Occident Pet	486300	29½	+ ½
Va ElPow	448500	11⅜	+ ⅛
EmryAF	384400	17¾	
Gen Motors	340800	52½	+1⅜
Macmillan	338500	14⅛	+ ⅝
Tesoro Pet	335400	19⅛	+ ⅞
Gulf Oil	326900	36⅝	+ ⅜
DowChem	315500	32	+1¾
BallyMfg	307000	34¾	+1⅛
Texaco Inc	304400	30⅞	+ ¾
FordMot	300900	30⅝	— ⅛

QUOTATIONS

Alcan	38¾	Inland Sf	30
Alcoa	51⅞	IBM	64⅝
Ald Chem	48	Int Harv	37¼
Al-Chlm	35¾	INCO	18¾
Am Air	9⅝	Int Paper	37
Am Brnd	63⅞	ITT	26⅜
Am Bcast	--	Johns-Man	24⅜
Am Can	35	Kaiser Al	18⅝
Am El P	18⅜	Kennecott	26¼
Am Motor	7	Kraftco	45¼
Am Tel T	53	LTV	7⅝
Ampex	19	Litton	38
Asarco	27¾	Lockheed	28¼
Ashland	39⅛	McD Doug	33
Atl Rich	82¼	McLean	12⅜
Avco	25⅞	Merck	73⅛
Avon	40½	Mer Lyn	19⅞
Bell How	20	Minn MM	50½
Bendix	40	Mo Pac	48⅜
Beth St	21	Mobil	52⅞
Boeing	46⅝	Monsanto	59⅞
Boise Cas	32⅜	Motorola	49⅜
Borden	25⅛	NCR Corp	66¾
Borg-W	34⅝	Natomas	33¾
Bri My	36	Newmont	--
Brunswk	11¼	Nort Sim	15⅛
Burl Ind	15⅝	Nwest En	27⅝
Burl Nor	58⅜	Owen Ill	19⅞
Burroughs	80⅜	Pac Gas	23⅝
Caterpill	54	Pan Am	5½
Col Bcast	47⅜	Pan El P	59⅝
Celanese	44⅜	Peop G	39¾
Chase M	37⅝	Pepsico	24¾
Chessie	28⅛	Phil El	14⅝
Chrysler	5⅞	Phil Morr	34⅝
Cleve El	16⅜	Phil Pete	49¾
Coca-Cola	33⅜	Pit Bowes	26⅞
Col-Palm	14¼	Polaroid	26¼
Comsat	36¼	Proc Gam	71⅜
Con Frt	24	Pub Sv EG	19¼
Con Nat G	40¼	RCA	22⅞
Cont-Data	52⅞	Repub St	24⅛
Con Ed	24	Revlon	46⅛
Cont Oil	48⅛	Rockwell	43¼
Crown Ck	29⅛	Scott Pap	16⅞
Crown Zell	39½	Sea Cstle	26¾
Delta Air	37⅞	Sears	18¼
Disney W	39¼	Seatrain	5¾
Digital E	69¼	Shell	53⅞
Dow Chem	32	Singer	8⅛
du Pont	40⅝	Sony	6⅞
East Air	6½	So Cal E	25¾
East Kod	50½	South Pac	34
El Paso	21½	Sperry	48⅝
Exxon	57¼	Stand Cal	59⅛
Fairchild	37¾	Sun Oil	70½
Firestone	8¼	Teledyne	139
Ford	30⅜	Telex	3½
Gam Sko	25	Texaco	30⅞
Gen Dyn	53⅞	Tex Gulf	28¼
Gen El	47½	TWC	15¾
Gen Food	33	Un Carb	40¼
Gen Mot	52½	Un Pac	76
G Tel El	27¼	Un Brd	11
Gen Tire	19¼	Un Oil	48⅞
Ga Pac	24⅞	UAL Inc	21
Gillette	25¼	U.S. Steel	18⅜
Goodyear	12½	West Air	8⅛
Greyhound	14⅝	Westghse	18⅝
Gulf Oil	36⅝	Weyerhsr	29¼
Hilton	30⅜	Wometco	20¾
Homestake	34¼	Woolworth	26⅝
Honeywell	80⅜	Xerox	61¾
Houston	29¾	Zenith	9¾

BOX SCORE

	Mon.	Fri.
Issues traded	1953	1845
Advances	1461	946
Declines	250	467
Unchanged	242	432

Commodities

	Open	High	Low	Close	Ch'ge
Copper, New York (per 100 lbs.)					
Dec	101.50	101.50	97.00	97.00	—5.00
Jan	100.00	100.00	96.00	96.00	—5.00
Mar	100.50	100.60	96.35	96.35	—5.00
Silver, New York (per 100 oz.)					
Dec	1637.0	1644.0	1631.0	1640.5	+85.0
Jan	1665.0	1665.0	1654.0	1662.2	+82.0
Mar	1707.0	1712.0	1695.0	1707.0	+75.0
Live cattle, Chicago (per 100 lbs.)					
Dec	70.40	70.75	69.82	69.82	—1.50
Jan	72.25	72.75	71.65	71.65	—1.50
Feb	74.40	74.60	73.35	73.37	—1.48
Live hogs, Chicago (per 100 lbs.)					
Dec	42.00	42.30	41.50	41.85	— .72
Feb	44.00	44.35	43.60	43.92	— .55
Apr	41.80	42.35	41.35	41.55	—1.00
Porkbellies, Chicago (per 100 lbs.)					
Feb	53.00	53.00	51.70	51.87	—2.00
Mar	52.90	53.45	52.35	52.35	—2.00
May	54.90	54.90	53.80	53.80	—2.00
Lumber, Chicago (per 1,000 b.f.)					
Jan	222.50	228.00	221.40	223.50	+ .20
Mar	218.30	223.90	217.50	221.90	+3.00
May	216.00	222.80	216.00	222.80	+5.00
Plywood, Chicago (per 1,000 sq. ft.)					
Jan	183.80	186.00	183.00	185.80	+2.70
Mar	186.70	189.30	186.10	189.30	+3.00
May	189.00	192.00	188.50	191.90	+3.40
Gold, Chicago (per oz.)					
Dec	396.30	397.30	390.90	391.20	—3.40
Mar	412.80	413.70	406.30	406.50	—3.80
Jun	426.50	428.00	419.00	419.00	—5.80

Gold, Winnipeg (per oz.)

	Open	High	Low	Close	Fri.
Jan	——	——	——	396.30a	399.80b
Apr	418.00	418.00	411.00a	411.00a	415.30a
Jly	——	——	——	426.80a	428.50b

Distributed by CP
Toronto Stock Exchange—Nov. 26

Complete tabulation of Monday transactions. Quotations in cents unless marked $. z—Odd lot, xd—Ex-dividend, xr—Ex-rights, xw — Ex-warrants. Net change is from previous board-lot closing sale.

Stock	Sales	High	Low	Close	Net Ch'ge
A and B					
A.G.F.M	30000	300	300	300	
Aby Gln w	700	$6½	6¼	6½	
Abti Prce	9490	$17	16⅝	16⅞	
Abitbi 7½p	100	$41½	41½	41½	— 1
Abitbi 10	z18	$50⅞	50⅞	50⅞	
Action Trd	5300	47	46	47	+ 1
Adanac M	12800	$5⅞	5⅛	5⅝	+ ½
Afton Min	1500	$21½	21	21½	+ ⅜
Agnico E	4050	$6⅞	6¾	6⅞	+ ⅛
Agra Ind A	300	480	480	480	+ 5
Ahed C	500	125	125	125	— 5
Albany	4000	105	102	105	— 1
Alt Energy	7240	$38¾	37	38½	+1½
Alta Gas A	16885	$25¾	24¾	25¾	+1¼
Alta G E p	200	$23	23	23	— ½
Alta G F	140	$26	26	26	
Alta G 9.76	4710	$26	26	26	+ ¼
Alta G 6⅜	2975	$35½	34⅛	35¼	+1¼
Alcan	5640	$45⅞	44¾	45¾	+ 1
Alcan pr	z7	$29¼	29¼	29¼	
Algoma St	4565	$28	28	28	— ½
Allarco Dv	205	$43½	43½	43½	— 1
Almin 4½ p	z50	$40	40	40	
Alum 3rd p	100	$25½	25½	25½	
Am Bonza	57101	$36¾	36	36¼	+ ½
Am Larder	4000	28½	28½	28½	
Amcan	800	400	400	400	+30
Am Eagle	10300	325	305	325	+15
Am Leduc	24000	45	44	44	+ 1
Andres W A	1400	$10⅛	10	10	
Andres W B	900	$10½	10	10	
Ang CT 290	z50	$32¾	32¾	32¾	
Ang CT 315	z20	$34	34	34	
Ang D Gld	2100	190	185	190	+ 5
Ang U Dev	1600	410	400	400	+25
Aquitaine	19810	$42¼	41	41¾	+ 1
Argus	z25	$17¼	17¼	17¼	
Args 260 p	100	$28½	28½	28½	— ½
Argus B pr	300	$28	28	28	+ ½
Argus C pr	300	$6⅜	6⅜	6⅜	+ ¼
Asamera	18450	$21	20¼	20⅝	+ ¼
Asbestos	769	$38½	38¼	38¼	
Asoc Porc	600	165	161	165	
Atco A	11750	$17	16⅞	16¾	+ ½
Atl C Cop	z47	67	67	67	
Atlas Yk	14000	62	60	61	
Ato Hard A	1300	$12½	12½	12½	+ ½
BC Sugar A	600	$35½	35⅜	35⅜	
BP Can	30532	$40½	39½	40	+1¼
Banister C	20300	$13½	12¾	13½	+1⅛
Bank BC	2530	$29	28¾	28¾	— ¼
Bank Mtl	30333	$21⅞	21½	21¾	
Bank N S	7417	$23	22¼	22⅝	+ ¼
Bankeno	7350	415	390	415	+20
Barex	6000	20	20	20	+ 1
Bary Expl	5600	170	170	170	
Basic Res	12900	$11⅝	11⅝	11¾	
Bathrst p	200	$11¼	11¼	11¼	— ¼
Baton B	100	$12	12	12	
Bay Mills	z5	$18	18	18	
Bell Canad	46567	$21½	20⅞	21½	+ ½
Bell C pr	z67	$27⅜	27⅜	27⅜	
Bell 2.28	251	$31¾	31¾	31¾	— ¼
Bell 1.80	500	$21	20⅞	20⅞	— ¼
Bell 1.96	6400	$25¾	25⅛	25½	+ ⅜
Beth Cop	100	$16⅞	16⅞	16⅞	—1⅛
Bighart O G	5200	$6½	6½	6½	
Bl Hawk	4000	26	25	25	+ 1
Black P A	2500	$13¼	13	13	
Blakwod A	100	475	475	475	—10
Bombr	219	$10⅝	10⅝	10⅝	— ⅛
Bonza O	31630	$8¼	8	8¼	+ ¼
Bonanza W	6060	330	310	330	+20
Border C	1725	400	400	400	
Bow Valy	19885	$41¼	40	40⅜	+ ¾
Bralor Res	9750	$19⅝	18¾	19⅜	+ ⅜
Bramalea	2615	$17½	17⅛	17⅛	
Brascan A	15681	$21½	20¾	21¼	+ ⅝
Brscn 8½	350	$26½	26	26½	+ ½
Brenda M	250	$22⅜	22¼	22¼	— ⅛
Bright A	z50	$14¾	14¾	14¾	
Brinco	1650	$7⅞	7⅝	7⅞	+ ⅛
Brinco p	1733	495	475	495	— 5
BCFP	3300	$22¾	21½	22¾	+ 1
BC Pack B	110	$55	55	55	+ 2
BCRIC	18307	$6⅞	6¾	6⅞	+ ⅛
BC Phone	16888	$16	15⅞	16	
BCPh 4¾ p	z5	$51¾	51¾	51¾	
BCPh 4.84	140	$13½	13½	13½	+ ⅜
BCPh 5.15	z50	$55⅞	55⅞	55⅞	
BCPh 5¾ p	200	$64	64	64	+ 1
BCPh 6 pr	z20	$64¼	64¼	64¼	
BCP 7.04 p	100	$21¼	21¼	21¼	
BCP 10.16 p	1497	$27⅝	27¼	27¼	— ¼
BCP 2.32 p	z77	$31⅛	31	31⅛	
Broul Reef	1000	57	57	57	
Brunswk	6220	$9⅛	8⅞	9⅛	+ ⅛
Budd Can	9000	$8	8	8	+ ⅛
C					
CAE	600	$12¾	12½	12¾	+ ¼
CME Res	19600	216	210	216	— 4
Cad Frv	1880	$17⅛	17	17⅛	
Cad Frv A	51550	$9⅛	9	9⅛	+ ⅛
Cal Pow A	5347	$44¼	42¼	43¾	+1¼
Cal P 7½ p	z50	$96	95	95	
Cal P 2.36	386	$27¾	27¾	27¾	+ ¼
Cal P 8¾	33	$100½	100½	100½	—2½
Calvert	67900	108	104	106	+ 7
Cam Mine	3500	29	28	28	
Camflo	2005	$14½	14⅛	14¼	
C Chib A	5400	$10	9⅞	10	+ ⅛
Camp RL	6500	$26½	25½	25⅝	— ⅝
Can Cem	2150	$11¼	11	11¼	
CCe C p	z27	$14¾	14¾	14¾	
CDC	8050	$10¼	9¾	9¾	— ⅜
CDC pr B	426	$123	122	123	+ 1
C Nor West	13279	$16¼	15¾	16⅛	+ ⅜
C Packrs	800	$30¼	30	30¼	+ ¼
Can Perm	7380	$18⅝	18¼	18⅝	+ ¼
CPerm 6¾	z50	$21⅞	21⅞	21⅞	
CS Pete	53025	$10¾	9¾	10½	+ ¾
Can Trust	1853	$21⅞	21⅞	21⅞	— ⅛
C Trust 7¼	1500	$18¼	18	18¼	
CTr w	200	$6½	6½	6½	
CCablesy A	11475	$12¾	12¼	12½	— ¼
C Cable w	8466	190	172	172	+ 6
Cdn Cel	600	$8	7¾	8	+ ¼
CC Man A	300	$23½	23	23½	+ ½
C Curtis	1000	70	70	70	
C Formost	420	$6⅝	6½	6½	— ⅜
CG Invest	200	$22	22	22	
C Homestd	12037	$24¼	23¼	24¼	+1¼
CI Bk Com	12553	$24½	24	24	
C Lencour	1500	26	25	25	—3½
C Marconi	900	$15	14¾	14¾	— ½
C Merrill	560	$23⅝	23⅝	23⅝	— ⅛
CNat R	30009	$8	7⅞	8	+ ⅛
C Ocdental	28530	$14⅞	14	14½	+ ⅜
CP Inve	31917	$35	33¾	34½	+ ¾
CP Ltd	56322	$36⅞	35½	36⅝	+1¼
CPL A p	950	$9⅝	9⅝	9⅝	
C Reserve	6650	$22	21¼	21¼	— ⅜
Cdn Sup O	1378	$212	206	212	+ 8
Cdn Tire	450	$26	25½	26	+1⅛
Cdn Tire A	2453	$25	24¾	24⅞	+ ⅛
C Uilties	8000	$18⅛	17¾	18⅛	+ ¼
CU 10¼	100	$27¼	27¼	27¼	+ ⅝
Candel Oil	125	$57	57	57	+ 1
Canray	11383	275	255	275	+25
Canron A	700	$13	12¾	13	+ ¼
Cara	1535	$14¼	14⅛	14⅛	+ ⅛
Carl OK	36815	$6⅛	5¾	6	+ ¼
Carl A p	525	$24	23½	23½	— ¾
Carl B p	700	$28¾	27½	28¾	+ ¾
Carma A	574	$12½	12	12	— ⅜
Carma 8.75	z50	$19	19	19	
Carolin M	710	$12¾	12½	12¾	
Carrier JD	9350	11	8	10	+ 2
Car	100	350	350	350	
Cassiar	600	$12¼	12	12¼	+ ½
Cassidy L	200	390	390	390	—10
Cassidy r	8200	2	2	2	
Celanese	1375	$5	490	5	
Celanes 1 p	z34	$10	10	10	
Celan 175 p	417	$18½	18½	18½	+ ½
Cenex	511900	59	20	34	—80
Ctl Est A	100	$10⅞	10⅞	10⅞	— ⅛
Cent Pat	2000	230	230	230	
Chnclr	1900	$5¼	5¼	5¼	
Charter Ol	900	255	251	252	+ 2
Cherokee	3000	$11½	11⅜	11½	+ ¼
Chib Kay	1000	18	18	18	+1½
Chieftan D	7825	$33¼	32¼	32½	+ ⅜
Chieftain p	110	$250	250	250	+ 5
Chimo	300	200	200	200	
Chrysler	13475	$7⅜	7	7	— ¼
CHUM B	500	$9½	9½	9½	— ⅞
Cockfield	11800	$5½	5¼	5½	+ ¼
Cmplx	1700	$5	490	5	+30
Cominco	3865	$45	44	45	+ 1
Cominco A	800	$25¼	25	25¼	+ ¼
ComCap Tr	z75	$11⅛	11	11⅛	
CC Tr p	200	$10½	10½	10½	
Comrcl O G	12400	325	295	320	+25
Con Bath A	3680	$13⅛	13	13⅛	+ ⅛
Con Bath B	767	$12⅞	12⅞	12⅞	
Con Bath p	z20	$16¼	16¼	16¼	
Con Fardy	1603	320	315	320	+ 5
C Durham	26700	173	167	168	
C Drm r	242900	11	8	8½	— ½
C Marben	3100	260	245	255	— 5
C Morisn	14200	315	300	305	+ 5
Cons Pipe	400	$7	7	7	+ ¼
Cons Prof	33082	112	106	110	— 1
C Rambler	4000	395	395	395	+10
C Rexspar	4000	56	53	56	+ 4
Con Textle	300	$7¾	7⅝	7¾	
Con Distrb	6000	$10	9¾	9¾	
Cons Gas	31075	$25¾	25⅛	25¾	+ ⅝
Control F	900	360	360	360	—40
Conventrs	7950	$10⅝	10⅛	10⅛	+ ⅛
Conwest	700	$6¼	6⅛	6⅛	+ ⅛
Cop Fields	4800	$9	8½	8½	— ½
Coseka R	40530	$11⅜	11⅛	11⅜	+ ⅛
Costain Ltd	500	$7⅜	7⅜	7⅜	+ ⅜
Craigmt	1600	$6⅜	6¼	6¼	
Crain R L	100	$10½	10½	10½	
C Zelrba A	500	$21	21	21	
Crush Intl	500	$11½	11½	11½	
Cuvier M	5000	45½	45½	45½	—1½
Cyprus	3100	$13	12¾	13	— ¼
Czar Res	24000	$16½	15⅞	16⅛	+ ⅛
Czar Res p	2650	$40½	39½	40	+ ¼
D to G					
DRG Ltd A	500	$5⅝	5⅝	5⅝	+ ⅛
Dale-R pr	200	$6⅛	6⅛	6⅛	+ ⅛
Dalmy A	1300	$7½	7½	7½	
Daon Dev	36235	$12½	11⅝	12½	+ ⅝
Daon 8⅝ p	51600	$8⅜	8	8¼	+ ¼
D Eldona	25100	144	137	139	— 1
Delhi Pac	3000	60	60	60	— 2
Denison	15518	$35⅝	34⅛	35	+ ⅝
Dicknsn	10570	$8⅛	7⅞	7⅞	+ ⅛
Digtech	1700	480	465	465	—15
Discovry	15175	135	130	135	+10
Doman I	1500	$6⅛	6	6	
Dome Mine	3560	$47¼	47	47	+ ⅞
Dome Pete	57648	$51¾	50⅝	51½	+ ⅝
DPete A p	1500	$22⅝	22⅜	22⅝	+ ⅜
DPete B p	706	$22½	22⅜	22⅜	+ ⅜
D Bridge	12760	$34⅞	34¾	34⅞	+ ⅛
DExplor	6500	48	46	48	+ 3
Dofasco A	3850	$31¾	31½	31½	— ½
Dofasco p	z105	$52¾	52¾	52¾	
Dom Store	300	$18¼	18¼	18¼	— ½
D Textle	2350	$13¼	13	13¼	+ ¼
Domtar	29396	$22⅝	22⅜	22⅝	
Domtar pr	145	$11½	11½	11½	— ½
Dover Ind	720	$17⅞	17½	17⅞	+ ⅞
Dunde Pal	5000	60	57	60	+ 4
Du Pont A	10935	$23	22⅞	22⅞	— ⅛
Dustbane	100	$8½	8½	8½	+ ⅛
Dynamar	6900	267	256	267	+ 7
E-L Fin	500	$10⅛	10⅛	10⅛	— ⅛
E-L Fin p	200	$10½	10½	10½	— ½
Est Mirtic	600	184	184	184	
East Sul A	6520	240	235	240	+10
Ego Res	23100	220	190	210	+20
Electro K	1000	50	50	50	—11
Elhm A	600	400	390	395	— 5
Electhomp	z50	$55½	55⅛	55⅛	
Emco	900	$10	9¾	9¾	
Falcon C	9585	$8⅛	7⅞	8	
Flbrg Nik A	11075	$67½	65	67½	+3½
Fed Ind A	450	$7	6⅞	7	+ ⅛
Fed Pion	150	$34¼	34¼	34¼	—1¼
Fidelity Tr	1000	490	485	490	—10
Finning T	200	$34	34	34	— ½
Firan Gndl	z100	52	52	52	
F Calgary	9300	270	262	267	+ 5
F Cty Tr A	100	$10¼	10¼	10¼	
F Mar	2150	138	135	138	+10
Foodex p	3500	$7	7	7	
Ford Cnda	2265	$52	51¾	52	
Francana	3060	$12¼	12	12¼	+ ⅜
G M Res	425	$5⅝	5⅝	5⅝	— ⅛
Galveston	5000	280	270	280	+14
Gen Baker	100	$8½	8½	8½	— ½
G Distrb A	1000	$7	7	7	
GMC	1415	$61¾	60¾	61¾	+1¼
Genstar L	34300	$25⅞	24¾	25⅜	+ 1
Gnstar 1.50	z60	$49	49	49	
Giant Yk	210	$12¼	12¼	12¼	+ ⅝
Gibraltar	3300	$8½	8	8½	— ½
Gibe Rity p	21400	$23½	23⅜	23½	
Goldale A	1016	$5	5	5	
Goldund M	35300	320	295	305	+ 5
Goodyear	100	$18½	18½	18½	
Graft G	1600	$14½	14½	14½	— ⅛
Granduc	3800	221	210	210	—10
G L Nickl	2000	75	75	75	
GL Forest	4500	$43	42	42	
Gt West S	1900	315	305	315	+ 5
Greyhnd	1447	$24½	24⅛	24⅛	— ⅛
Guar Trst	200	$8	8	8	
Guar Tr p	200	$18⅞	18⅞	18⅞	+ ⅜
Guard Cap	330	$7½	7½	7½	
Gulf Can	75091	$107	104¾	105½	+ ½
Gulfstrem	6300	380	375	380	
H to L					
HCI Hldg	750	$15½	15½	15½	
HCI Hld w	1500	$12¼	12¼	12¼	+ ¼
Hardee	z220	72	72	72	
Hard Crp C	1000	240	240	240	
Harlequin	3500	$19	18⅝	19	
H Wood	500	155	155	155	
Hatleigh A	300	$5⅞	5⅞	5⅞	+ ⅛
Hatleigh B	z3	$5⅝	5⅝	5⅝	
Hawker	3425	$16¼	15⅝	16¼	+ ¾
Hawker pr	330	$60½	60½	60½	+2½
Hayes D	410	$8⅞	8⅜	8¾	— ¼
Holinger A	2725	$44¼	44¼	44¼	
Home A	20340	$93½	93¼	93¼	
Home B	150	$93	93	93	— ½
H Bay Mng	3965	$21¼	21¼	21¼	+ ¼
H Bay Co	3378	$23⅝	23½	23⅝	+ ⅛
HBC pr	3926	$21½	21⅛	21½	+ ⅜
HB Oil Gas	5298	$99	95	99	+4¾
Husky Oil	2810	$76¾	76½	76½	— ½
Hydra Ex	2080	48	48	48	+ 3
IAC	37934	$10¾	9⅞	10¾	+ ¾
ITL Ind	800	315	315	315	+ 5
IU Intl	42550	$15⅝	15	15⅝	+ ⅜
Imasco	12700	$42	41¾	42	— ½
Imasco A p	100	335	335	335	
Imp Oil A	64271	$46	44⅞	46	+ 1
Imp Oil B	200	$45⅝	45½	45½	— ⅛
Inco	66915	$22⅜	21⅞	22	+ ¼
Inco 7.85	100	$23	23	23	
Indal	1100	$11⅝	11⅝	11⅝	
Inland Gas	z24	$12⅝	12⅝	12⅝	
Inlnd G 10p	z50	$27¼	27¼	27¼	
Inter-City	17700	$19½	18¼	19½	+1¼
Inter C B w	200	$15½	15½	15½	
Int Div	1000	325	325	325	
Intrmetco	700	$13½	13¼	13½	+ ⅜
IBM	z718	$73	71	73	
Int Mogul	225	$6¼	6¼	6¼	
Intpr Pipe	8740	$17⅝	17¼	17½	+ ⅛
Ipsco	1200	$19	19	19	+ ½
Iron Bay T	400	$7	7	7	+ ¼
Irwin Toy	1500	330	330	330	
Island Tel	125	$15⅜	15⅜	15⅜	+ ⅛
Ivaco	14200	$15	14¾	15	+ ¼
J Q Res	1200	114	113	113	
Jannock	11200	$10⅜	10⅛	10⅜	+ ¼
Jannock 8	465	$13¼	13¼	13¼	— ½
Jannock w	1000	$5¼	5¼	5¼	
Jorex Ltd	6000	38	36	38	+ 2
Joutel	400	112	112	112	— 3
Kaiser Re	14750	$29½	29¼	29½	+ ¼
Kam Kotia	11490	$5½	5¼	5½	+ ¼
Kaps Tran	3384	108	103	108	+ 5
Keeprite	800	$13¾	13¾	13¾	— ⅛
Kerr Add	12880	$12⅜	12	12¼	+ ¼
K Anacon	2500	48	47	47	
La Luz	700	$7½	7½	7½	
Labatt A	7500	$22⅜	22¼	22⅜	+ ⅛
Labatt A p	200	$22	22	22	
Lab Min	15100	$44⅝	44½	44⅝	+ ⅛
Lacana	9700	$6⅞	6⅝	6⅞	+ ¼
Lacana w	4300	430	410	415	+ 5
Laidlaw A	200	$6¾	6¾	6¾	— ⅛
Laidlaw B	6935	$6½	6⅜	6½	+ ⅛
Ldl 9¾	200	$10½	10½	10½	
LOnt Cem	100	495	495	495	
L Shore	725	390	375	375	—25
Lasitr Km	10000	225	220	225	+ 5
Laurasia	11650	64	60	62	+ 4
Lau Fin p	616	$11½	11½	11½	+ ⅜
Lava Cap	6700	345	320	325	—10
Leigh Inst	1200	$8⅜	8⅛	8⅜	+ ⅛
Levy A pr	z25	$7	7	7	
LL Lac	961	$5⅛	5	5	— ⅛
Lob Co A	225	375	375	375	
Lob Co B	400	370	370	370	—10
Lob Co pr	139	$26¼	26¼	26¼	— ¼
Lob Ltd A p	z35	$16⅜	15⅞	15⅞	
Lob Ltd B p	z35	$16⅜	16¼	16⅜	
Lochiel	9050	430	420	420	+ 5
M to O					
MDS Helth	200	$10	10	10	+ ⅛
MICC	500	$10½	10½	10½	
MICC A	247	$26	26	26	+ ⅝
MICC 8⅝	z50	$22	22	22	
Micc 8 p	100	$24	24	24	+ ½
MTS Inter	4000	80	80	80	
Maclarn A	2000	$22	21½	22	
Mclan H A	1700	$20	19¾	20	+ ¼
MB Ltd	10575	$22½	22	22½	+ ⅛
Madeline	516	155	155	155	— 5
Magna A	2000	$11¾	11⅝	11½	+ ¼
Magna B	300	$13	13	13	— ¼
Magnetcs	4600	140	136	136	+ 1
Maislin I	200	475	475	475	+35
Maistc Wil	2100	385	380	385	+10
Malartic	z100	95	95	95	
Man Bar	1000	70	70	70	
M Lf Gard	227	$27¼	27¼	27¼	+ ⅛
Mrtme El	200	$12	12	12	+ ½
Mar T 940	1636	$10⅞	10¼	10⅞	+ ⅝
Markel F	300	$6¼	6¼	6¼	
Mark Spnc	z25	$7⅛	7⅛	7⅛	
Mass Fer	38511	$11	10	11	+ 1
Mas F A	4465	$19½	19	19½	+ ½
Mas F B	1020	$19⅝	19⅛	19⅜	+ ⅛
Matchan	4500	27	22	27	+ 4
Mc Adam	5000	32	31	31	— 1
McGraw H	1500	$8½	8½	8½	— ½
Mc Intyre	4500	$59	54	58½	+4¼
McLaghln	800	$8⅞	8⅛	8⅛	— ⅞
McLghl 9 p	2100	$19	18⅝	19	+ ½
McLghl 10p	620	$13¼	13⅛	13⅛	— ⅛
McLghl w	500	$5⅞	5⅞	5⅞	— ⅛
Melcor	z20	$14⅛	14⅛	14⅛	
Mentor	1350	345	330	345	—10
Mercantil	1750	$14	13⅝	13⅞	+ ¼
Merland E	36380	$20	19½	20	+ ¼
Mex LP pr	100	380	380	380	—195
Minrl Res	10610	265	263	265	+ 4
Mitel Corp	16875	$14½	14	14⅜	+ ½
Mofat A	206100	$13⅛	13	13⅛	+ ⅜
Molson A	554	$23½	23¼	23½	
Molson B	495	$22½	21¾	22½	+ ¾
Mon Inv	1000	$10¾	10¾	10¾	
Moore	16305	$33½	32⅞	33½	+ ¼
Mtn States	6500	$9¾	9½	9¾	+ ⅛
Muncpl S L	500	$5¾	5¾	5¾	
Murphy	1950	$29⅛	29	29	
N B Cook	1100	$7¾	7¾	7¾	+ ¼
NBU Mine	7700	305	300	305	+20
Nat Bk Can	725	$11⅞	11⅞	11⅞	+ ⅛
Nat Pete	1200	125	121	121	— 4
Nat Trust	5630	$24⅛	24	24	— ½
Nemco	14300	275	260	272	+ 7
Neomar	1100	265	265	265	+ 5
NB Tel	101	$20⅞	20⅞	20⅞	
N Kelore	6500	19	17½	19	+1½
N Provid D	1000	46	46	46	— 2
N Senator	2000	19	19	19	— 1
N York Oil	8300	239	232	236	+ 6
Nfld LP A	415	$19	18½	18½	+ ¼
Nfld Tel	200	$10½	10⅜	10⅜	— ⅜
Newnor	9000	17	15	17	+ 2
Nick Rim	1500	25	25	25	+ 2
Noble M	200	130	130	130	— 2
Noma A	200	$10½	10½	10½	+ ¼
Nor Acme	5000	36	34	34	+ 1
Noranda	63609	$19⅜	18⅞	19¼	+ 1
Norbaska	z40	33	33	33	
Norcen	72172	$29¾	28⅜	29½	+ 1
Norcen B	z5	$22	22	22	
Norcn 288	24560	$53⅜	52	53⅜	+1⅜
Norlex	5000	13	13	13	
Normick P	400	$6½	6½	6½	— ⅛
NC Oils	1805	$20½	20¼	20½	+ ⅜
NCO pr	z20	$39	39	39	
N Canada	1000	81	81	81	+ 1
Nor Ct 260p	1000	$26¾	26¾	26¾	
Nor Tel	5302	$50¾	49½	50¾	+1½
NTecm B w	2755	$29	28	29	+1⅛
Northgat	1215	$8⅛	8	8	
Northld	11500	34	32	32	— 2
NS Savngs	225	$8	8	8	— 1
NS Sav 10¼	100	$19¾	19¾	19¾	+ ¼
Nowsco W	1116	$42	40	41⅛	+1⅛
Nu-Wst A	19439	$13½	12⅝	13½	+1⅛
Nu-Wst B p	300	$17½	17¼	17¼	— ¼
Numac	11750	$46½	45¾	46	+ ¼
OPI A	200	$30	30	30	
Oakwood P	73255	$16⅜	15⅛	16⅛	+1¼
Obrien	19700	220	215	220	+ 1
Oceanus I	z50	120	120	120	
Ocelot A	8150	$30¼	29¾	30¼	+ ¾
Ocelot B	23182	$30⅜	29½	30¼	+ ½
Okanagan	z44	$16¾	16¾	16¾	
Onaping	5800	275	263	273	+13
Oshawa A	875	$7⅝	7½	7⅝	— ⅛
Osisko	1000	30	30	30	— 1
Oxford A	700	$15	15	15	
P to S					
PCL Indust	400	$5	5	5	+20
Pac Coper	11300	225	220	225	+ 5
Pac Nth G	z90	$6⅞	6⅞	6⅞	
Page Pet	38125	$24¼	22⅞	24	+1¼
Page Pet 7	14300	$12¾	12⅛	12¾	+ ½
Pagurian A	7625	375	350	370	+30
Paloma P	1118	$8	7¼	8	+ ¾
Pamour A	2582	$7½	7¼	7¼	
Pan Centr	z166	43	43	43	
Pancana I	2900	335	315	315	+ 5
PanCan P	820	$63	63	63	
Parlake	16300	380	365	375	+ 5
Patino N V	z3	$22⅞	22⅞	22⅞	
Pe Ben O	4000	185	182	182	+ 2
Pembina	38600	$9⅞	9⅛	9⅞	+ ⅜
Pennant	40183	183	180	180	+ 3
Penningtn	200	$6½	6½	6½	
P Jewl A	200	$12	12	12	+ ¼
Petrofina	5500	$46½	46½	46½	+ ¼
Petrol	20600	$10⅜	9½	10	+ ⅜
Peyto Oils	4500	$18	17½	18	+ ½
Phillips Cb	200	$10⅝	10½	10½	
Pine Point	1650	$33	32½	32⅞	— ⅛
Place G	13100	300	290	300	+ 5
Placer	5240	$36¾	35¾	36	—1¼
Plysr 840	9500	$25	25	25	— ¼
Pominex	12600	165	161	164	+ 2
Ponder	1000	255	255	255	—35
Pop Shops	5400	145	137	140	
Powr Corp	8070	$13	12¼	13	+ ⅝
Pow C 4¾	100	$28	28	28	
Prado Exp	1400	125	125	125	+ 5
Prairie Oil	1000	$24	23¾	24	+1¼
Precamb	28840	410	370	410	+40
Pre Cable	3200	$20	19	20	+1¼
Preston	1000	$23½	23	23½	+ ½
QMG Hldg	13500	99	90	93	+ 3
Qasar Pet	5400	$5⅞	5½	5½	— ¼
Que Man	1500	64	64	64	
Que Sturg	3400	240	230	230	
Ram	34990	$10⅞	9⅞	9⅞	— ¼
Ram r	103125	40	31	39	+ 6
Ranger	16315	$45⅞	44½	45½	+1¼
Rayrock	3500	210	206	206	+ 1
Readers D	200	$6¼	6¼	6¼	— ¼
Redlaw	200	170	170	170	—10
Redpath	300	$12½	12⅜	12⅜	— ⅛
Redstone	52800	86	83	85	+ 3
Reed Pap A	3450	$11¾	11½	11½	— ¼
R Sth A	1177	$8¾	8½	8½	— ⅛
Reichhold	900	$12¼	12	12¼	
Reich 7¼ p	1500	$15¼	15¼	15¼	— ½
Reitman A	1000	$15½	15½	15½	
Res Servic	9150	$6⅝	6½	6½	
Revelstk	400	$9	9	9	+ ½
Revelstk p	200	$13½	13½	13½	+ ¼
Revnu Prp	6930	135	130	135	+ 5
Rio Algom	3838	$27½	27	27½	+ 1
Rio 580 pr	120	$70	70	70	
R Little	700	280	275	280	+ 5
Roman	5051	$47½	45½	47¼	+1¾
Ronald Fd	800	$20¼	19⅝	20¼	
Rothman	685	$19½	19¼	19½	+ ¼
Rothm A p	z50	$82	82	82	
Rothm 2p	1500	$14¼	14¼	14¼	
Royal Bnk	9178	$37⅝	36¾	37⅜	+ ⅝
Ry Trsco A	5305	$13¾	13⅜	13¾	+ ½
Ry Trsco B	z1	$13⅞	13⅞	13⅞	
Russel A	14287	$14¾	14¼	14¾	+ ¼
Russel 9¾	600	$19¾	19⅝	19⅝	— ¼
St Fabien	12000	18	17	18	
StL Cem A	200	$26¼	26¼	26¼	
Sandwell A	800	$10½	10⅛	10½	+ ¼
Sceptre	36624	$9¾	9½	9½	+ ⅛
Sceptre w	2375	425	410	425	+15
Scintrex	750	375	365	375	+ 5
Scot Lasal	1000	125	120	120	— 5
Scot York	3200	470	450	470	+35
Scotts A	4000	$13½	13⅜	13½	
Scurry Rn	100	$67	67	67	
Seagram	18345	$45¼	43¼	45¼	+1¾
Selkirk A	1000	$17½	17½	17½	— ½
Shaw Pipe	250	$15	15	15	+ ⅛
Shell Can	42696	$35⅝	33¼	35¼	+1⅝
Sherritt	42060	$11	10¾	10⅞	+ ⅛
Silvana Mn	6200	460	425	460	+10
Silvmq	2000	23	23	23	— 1
Silverwd A	1125	$11½	11⅜	11⅜	— ¼
Simco Eri	6400	315	310	315	+ 5
S Sears A	4625	$6⅝	6½	6½	— ⅛
S Sears B	z17	$6⅜	6⅜	6⅜	
Skiar M	3150	199	192	195	
Skye Res	10200	$10	9¾	9¾	— ¼
Skyline H	500	300	295	295	— 5
Slater Stl	8500	$14	14	14	— ¼
Sogepet	2000	109	109	109	+ 1
Southm	9510	$28¼	28	28¼	+ ¼
Spar Aero	500	$7¾	7¾	7¾	— ⅛
Spooner	6600	96	90	96	+ 3
St Brodcst	z20	$11⅛	11⅛	11⅛	
Stand I A	200	$8¼	8¼	8¼	+ ¼
Stelco A	64605	$25¼	24⅞	25¼	
Steep R	100	400	400	400	
Stinbg 195	700	$21⅛	21	21	+ ¼
Ster Trust	2000	$20	20	20	
Strathrn A	1000	180	180	180	+ 8
Sud Cont	20600	106	98	105	+ 7
Sulpetro B	14145	$18	17⅝	17⅞	+ ⅜
Sulivan A	3550	265	250	260	+15
Sunbrst E	5900	33	32	33	+ 3
Suncor pr	950	$28	27¾	27¾	+ ¼
T to Z					
Teck Cor A	7040	$20	18¼	19⅞	+1⅜
Teck Cor B	66916	$19	18⅛	19	+ 1
Tel Metr B	z50	$17¾	17¾	17¾	
Tex Can	6018	$81½	81	81½	+ ½
Txsglf	3423	$33½	32½	33½	+ 1
Thd CGInv	100	$15⅜	15⅜	15⅜	
Thom L	4500	53	52	53	— 5
Thom N A	2650	$14¼	13⅝	14¼	+ ½
Thom N pr	500	$41½	41½	41½	+ ½
Toromont	836	350	350	350	+10
Tor Dm Bk	10456	$21½	21⅛	21¼	— ⅛
TD Rlty p	550	$22⅛	22	22	
Tor Sun	1950	$13⅛	13⅛	13⅛	+ ⅛
Torstar B	246	$21	21	21	
Total Pet	56760	$31⅜	30	30¾	+ ¾
Totl Pet w	25300	$22	21½	21⅞	+ 1
Traders A	5141	$13⅞	13½	13¾	+ ⅛
Trade 7½ p	z80	$40	40	40	
Tr Can Res	65700	480	460	460	—10
Trns Mt	7235	$11⅛	10⅞	11	+ ⅛
Trns Wst	2100	220	213	220	+ 5
TrCan PL	19174	$23¼	22⅝	23¼	
TrCan D p	150	$51	51	51	— ¼
Trimac A	1670	$43	42⅞	43	
Trimac wt	200	$33	33	33	
Trin Chib	3500	22	20	20	+ 1
Trin R	152483	$7⅞	6¾	7⅞	+1⅛
Tru-Wall	z100	52	52	52	
Turbo Cl A	2017	$17⅜	17	17⅛	+ ⅝
Turbo Cl B	19907	$17⅜	16¼	17¼	+ ¾
Turbo Pr	200	$18¾	18½	18¾	+ 1
Turbo w	15400	$11¾	10¾	11¾	+ 1
Ulster Pet	64878	340	320	330	+10
Ultramar	547	$10	10	10	
Un Carbid	220	$23¼	23¼	23¼	+ ¼
UGas A	77752	$11⅜	11⅛	11¼	
UGas 5½	z83	$33	33	33	
UGas 6 pr	z50	$34⅛	34⅛	34⅛	
UGas 8¾	600	$25¼	24¾	25¼	+ ⅝
Union Oil	5847	$40	38½	38½	— 1
Un Asbstos	5800	470	450	470	+20
U Cdn Shar	100	$17¾	17¾	17¾	+ ¼
U Canso	20900	$14½	13⅝	14¼	+ ⅝
Un Fn Mgt	100	$5¼	5¼	5¼	+ ¼
U Keno	715	$21⅜	21⅛	21⅜	— ⅛
Un Reef P	3500	77	75	77	+ 5
U Siscoe	7000	$12	11½	12	+ ⅜
Un Wburn	500	$31	31	31	
UW OG	11450	239	220	239	+14
VGM Trsco	12100	$6	5¾	6	+ ¼
VS Serv	500	$6	6	6	
Van Der	250	$6½	6¼	6¼	— ½
Verstl Cor	1050	$18¼	18¼	18¼	
Verstl Corp	100	$14⅜	14⅜	14⅜	+ ⅛
Verstl C w	3500	$6⅝	6⅜	6⅜	
Villcentre	200	$6¼	6¼	6¼	+ ⅛
Vulcan Ind	120	$13⅛	13⅛	13⅛	+ ⅛
Wafrbord	300	450	450	450	
Wajax A	600	$15½	15½	15½	
Walk GW A	24955	$52⅜	51⅜	52⅜	+ ½
Wardair	1010	390	390	390	+15
Warn Can	1600	$9	9	9	
Wrintn	31300	133	130	131	+ 1
Weldwod	9450	$19¼	19	19¼	+ ¼
Wstburne	12525	$27½	26¾	27	+ ½
Wcoast Pt	4470	$30¼	29¾	30¼	+ ½
W Pet A p	445	$60	60	60	+1¾
Wcoast T	18504	$14¼	14	14¼	+ ⅛
Wcost 8½ p	z33	$48¾	48¾	48¾	
Wcoast w	17493	$5¼	5	5¼	+ ¼
W Bcas A	400	$13¾	13¾	13¾	
West Mine	2710	$7⅝	7⅜	7¾	+ ⅛
Westfield	500	325	325	325	+15
Weston	288	$23	22⅝	23	+ ⅜
Wstn 4½ p	z24	$52¼	52¼	52¼	
Whonok A	2420	$15¼	15	15¼	+ ¼
Wilanour	320	350	350	350	
Wilco	18500	39	37	39	+ 4
Willroy	340	330	325	330	— 5
Win-Eld	3000	27½	27	27	— 2
Windfall	31100	115	105	110	+10
Wix Corp	100	$7	7	7	
Woodreef	47900	38	37	38	
Woodwd A	6550	$22	21½	21¾	+ ⅛
Wrlwid	750	$20	18¾	20	+ 2
Wr Harg	297	123	123	123	— 7
Yk Bear	5730	$10⅛	9⅞	10	
Zellers A	1000	$7¾	7¾	7¾	— ¼
Trust Units					
BBC R un	1430	$14½	14¼	14½	+ ¼
BM-Rt un	4875	$9¾	9⅝	9¾	
C Perm un	300	$8	8	8	+ ⅛
C Realty u	838	$7⅛	7	7	— ⅛
TD Realty	2010	$24¼	23¾	24¼	+ ¼

Vancouver

VANCOUVER (CP) — Prices were mixed in moderately-active trading Monday on the Vancouver Stock Exchange. Volume at close was 2,575,996 shares.

Of stocks traded, 140 advanced, 113 declined and 163 were unchanged.

In the industrials, B.C. Resources Investment Corp. was unchanged at $6.80 on 49,151 shares, and Renn Industries was up .05 at $1.36 on 16,700. Canadian Javelin was down .07 at .88 on 6,309 and Daon Development was up ½ at $12½ on 4,700. Taro Industries was unchanged at $3.50 and Grouse Mountain was up .09 at .90.

On the resource and development board, Transcolt Resources was up .50 at $3.85 on 54,000 shares.

On the curb exchange, Santa Sarita Mining was up .15 at $1.60 on 44,300 shares and West Trend Resource Warrants was up .20 at .65 on 37,600.

Complete tabulation of Monday transactions. Quotations in cents unless marked $. Net change is from previous close of same lot type.

Stock	Sales	High	Low	Close	Net Ch'ge
Resource and Development					
Aaron	5110	500	460	460	
Abella	8500	153	150	150	—5
Action	15600	142	140	141	
Agassiz	1320	105	105	105	—5
Aleta	500	110	110	110	
Amber	31100	177	175	176	—3
Am Flrit	5100	350	320	325	—25
Am Pvd	17100	200	180	200	+20
Andex	13000	39½	35	35	+1
Anglo Bo	16300	135	125	130	+5
Arcdia	7000	28	27	28	+1
Argo	1100	425	410	420	+10
Argyll	200	235	235	235	+5
Arizona	2000	395	380	385	
Ascot	1500	160	150	160	
Avino	10200	129	120	120	—5
Azure	2000	66	66	66	—4
Barrier	1500	60	59	59	
Bath N	4000	75	72	75	
Bimorl	10900	$13	12½	12⅞	+ ⅜
Betina	8000	80	80	80	+5
Bianca	9700	385	375	385	+20
Blk Dmd	425	120	115	115	—4
Blkdme	2300	235	230	230	
B Giant	2000	104	100	104	—4
Brafor	200	160	160	160	—5
Brican	1650	215	200	210	+10
Bucnr	4700	22	22	22	+1
Cdr Res	20000	27½	27½	27½	— ½
BX Dev	1700	$7	6½	6¾	— ¼
Caldnia	1400	270	270	270	—5
C Brnca	1300	330	330	330	—20
Cdn Natl	2500	$8	8	8	
Canalta	12500	80	80	80	
Carolin	200	$12½	12½	12½	
Casino	5000	50	50	50	
Castle	2300	440	440	440	
Pelico R	400	190	190	190	+
Charltn	5000	27	27	27	
Chariot	5300	130	120	130	+10
Cheven	1700	385	380	385	+10
Cima	2100	103	100	103	—2
Cobre	10000	40	40	40	
Colby	25800	140	130	140	—9
Clonial	800	365	345	365	+25
Cmaplx	5400	500	480	500	
Comet	2500	31	30	30	
Cmwl	8000	35	35	35	
Con Am	2900	390	385	390	—10
C Bound	8000	74	74	74	+6
Cinola	2500	545	540	540	
C Five St	1700	310	300	310	+10
C Kalco	4000	20	18	20	+2
C S Rdge	11500	59	57	57	—2
C Trn Col	5100	75	70	70	—5
ConSv	500	380	380	380	+5
Cop Gnt	1000	83	83	83	+1
Cop Lak	3500	29	26	26	
Coralta	3455	375	350	360	—20
Cosmos	2000	36	36	36	
Covnex	14300	195	190	190	—5
Cream	24500	58	46½	58	+8
Cree Lk	2000	350	350	350	—10
Cube	5000	45	40	45	+5
Dankoe	3569	335	330	335	+10
Dkhwk	4000	63	63	63	+2
David	1100	310	300	310	+10
Dav Kys	z200	33	33	33	
Dltpet	4500	400	400	400	+5
Dora	500	85	85	85	
Dual res	1000	100	100	100	
Dusty M	7500	65	65	65	
Eagle R	15000	33	31	33	+3
Erly Brd	10000	17	17	17	
Enex	2500	90	90	90	
Entrpr	2900	152	150	150	
Equity si	100	$19	19	19	— ½
Focus R	9700	$13⅛	12⅞	13	+ ⅛
Forum	z166	33	33	33	
Futurty	8000	35	33	33	
Galvstn	2400	280	275	280	+15
Gnl Egy	5100	74	72	72	+1
Giant Ex	2030	15	15	15	
Glamis	5000	55	55	55	+10
Global	1000	37	37	37	
GGate	5000	49	48	49	+1
Gowga	4000	34	34	34	
G N Pete	1000	50	50	50	+5
Grnwd	11900	195	190	195	+5
Grndst	509	72	72	72	
Grove	9200	175	170	175	+5
Hecate	6000	40	40	40	
Hercon	9400	325	315	325	+10
Hghwd	4400	100	100	100	
Host	2500	79	75	75	
IceStn	9100	130	120	125	+1
Imp Met	3000	52	52	52	
Initial	1000	50	50	50	
Intrcp	100	165	165	165	
Int Balfr	600	395	395	395	—5
Itl Brmc	1000	29	29	29	+4
IShasta	1300	160	155	155	
I Stndrd	500	48	48	48	
Iona Svr	20500	124	120	120	—5
Jet Star	3700	193	185	192	+7
Jubile	1055	55	55	55	+5
Kamad	6000	70	68	68	—2
Kndahr	12200	175	162	175	+5
Karin Ik	1500	61	60	60	—1
KentE	13000	60	59	60	
La Teko	3500	40	40	40	
Laredo	23300	130	125	130	+5
Liberty	14400	300	280	295	+15
Lion Mn	2500	150	141	150	
Logtng	7100	200	170	200	
Lorcan	1000	130	130	130	—5
Lornex	1000	$29	29	29	
MCP R	3000	55	50	50	+5
M M Prc	8400	35	35	35	
Maclan	3500	175	174	174	—1
Magnm	5500	75	72	72	—3
Makao	2500	40	38	38	
Mark V	4300	120	115	115	
Mvrick	500	535	515	535	+ 20
May rlh	7900	139	134	137	+3
Mid Mtn	3000	70	67	67	—3
Mid Nrt	1500	41	41	41	
Mi lo hlth	1000	45	45	45	
Molco	3000	465	460	460	—10
Mt Grnd	1900	$7	6½	6¾	— ¼
Mosato	7700	270	260	270	+10
Mt Sickr	1000	40	40	40	
Mt Wash	z100	18	18	18	
Mtn Stat	800	$9⅝	9⅝	9⅝	— ⅛
Mtneer	3000	30	30	30	—2
Mndee	1500	100	100	100	
Musto E	2500	130	130	130	—4
Mutual	1000	60	60	60	
N Aston	8200	126	125	125	
N Cinch	5000	224	210	224	+14
Newcst	46756	58	54	58	+4
N Frontr	14125	365	350	350	
Newhk	2000	80	80	80	+2
N Minex	600	176	175	176	—13
N Privtr	1100	22	22	22	
N Scope	3300	145	135	145	+10
Ni Cal	5950	$12¾	11¼	12	— ½
Norco	4000	265	260	265	+3
Norex	600	54	54	54	—1
Nortek	570	335	335	335	—5
Nthair	7030	350	345	350	+5
Nth Sth	5000	370	360	360	—10
NW Vent	1500	130	120	120	
Norwih	15000	32	31	32	+1
NRD Mn	1000	125	125	125	—15
Nu Engy	823	865	855	855	—10
Nuspar	3000	60	58	60	
O'Lori	12000	22	20	20	
Omni	12700	185	175	175	—9
Osec A	5800	185	180	180	—5
P Cassar	400	120	120	120	
P Cst fnd	3000	55	55	55	
P cypres	14004	118	115	116	+1
P Res	10000	16	15	15	
P Acher	9883	24	23	24	+1
Pegsus	15400	475	450	475	+25
Piper	4100	$9	8⅞	8⅞	+ ⅜
Plains	14500	92	89	90	+1
Prare pc	3300	410	400	400	
Prism	405	310	310	310	
Pyx exp	3500	95	95	95	
QC Exp	20500	82	80	80	
Qunstk	2600	$6	5¾	5¾	+ ¼
Quintin	23900	220	205	210	—10
Quinstr	2000	120	120	120	
Rainier	1600	165	156	156	—9
Reako	5000	23	23	23	—1
Redfrd	6900	132	129	132	+4
Reeves	3582	22	22	22	
Rimrck	4100	38½	38	38	— ½
Rio Plat	15600	105	100	101	+1
Rosmc	3000	65	65	65	—3
Sabina	600	75	75	75	—5
St elias	800	25½	25½	25½	
S Jcinto	2000	30	30	30	—2
Saxton	11550	510	475	510	+ 40
Scottie	13760	400	390	400	+15
Seafrth	39200	115	100	102	—6
Seadrft	25500	75	72	75	+3
Seatu	1000	120	120	120	+10
Selkrk	1000	60	60	60	—5
Shield	z300	92	92	92	
Slvrdo	11400	142	126	140	—2
S Chief	10700	291	280	280	—10
S Christl	500	22	22	22	
S Spring	1000	21	21	21	
S Stndrd	11100	100	99	99	+1
Svr Tusk	4000	76	75	75	
Slocan	5000	22½	22	22½	
Sovrgn	1500	46	46	46	—3
Stall Lak	3000	88	87	87	—2
Suneva	5500	44	44	44	
Sunxco	11800	70	66	69	+4
Sunlite	700	$16	15½	16	
Suzie	11050	174	171	171	—4
Table Mt	5500	62	58	58	—4
TX Res	2000	21	21	21	+1
Taseko	2000	30	30	30	
Tav Rvr	3000	31	30	31	
Teck B	z60	$19	19	19	
Temagi	2400	535	530	535	— 15
Terra	1650	490	475	475	+5
Thor Ex	19000	210	194	210	+20
Thnrwd	3000	32	32	32	—2
Tintina	8000	180	175	175	+5
Torngn	2400	129	128	129	—4
Trnsclt	54000	390	335	385	+50
Tri Powr	500	310	310	310	+10
Tri Star	500	400	390	390	
TRV Mn	3000	$20	19¾	20	+ ¼
20th Cen	1800	495	480	490	—10
Tyee	7000	20	15	15	—7
U Fortne	2080	25	25	25	
U Herne	4500	610	600	600	
U Mcfie	3000	90	90	90	
U Wstld	6300	355	345	355	+15
Valley	850	$16	16	16	
Vat Pete	5800	135	125	125	—5
Ventra	3000	120	120	120	+5
Verpnx	2000	53	52	52	
Vestor	6500	71	67	71	+3
W Ring H	125	250	250	250	
W Warnr	800	80	80	80	+5
Wstfort	5400	760	700	760	+ 60
Wgroth	3350	415	410	415	+5
Wstmnt	6634	660	620	625	+ 10
Wharf	2200	230	220	230	+15
Wndmil	3000	88	88	88	
Ykn Rev	18400	64	60	61	—3
Zenore	2100	46½	46½	46½	+ ½
Zone	300	115	115	115	—5
Warrants and Rights					
Argo w	2300	50	50	50	+5
Betina w	4400	1	½	1	+ ½
Brafor w	1000	10	10	10	
Cnalta w	2000	20	20	20	
Chriot w	7200	19	16	16	
Dlt pet w	z300	25	25	25	
Dora w	21000	4	4	4	—1
Jet str w	z300	35	35	35	
Krin Ik w	3500	10	10	10	
Knoby w	29000	12½	12	12	—3
Magn w	20000	10	7	7	
Nth sth w	4000	15	15	15	
Osecw	3900	20	20	20	—4
Rosm w	2000	10	10	10	
Selkrk w	1000	2	2	2	
Svrdo w	13400	15	10	15	
Terra w	1300	70	70	70	+9
Tcolt w	16000	85	70	85	+25
Vernx w	1900	8	8	8	
INDUSTRIALS					
Balco	400	475	475	475	
BCRIC	49151	685	670	680	
Buckh	z40	55	55	55	
Cdn Jvln	6309	89	88	88	—7
Canlan	z25	$6½	6½	6½	
Daon	4700	$12½	12	12½	+ ½
Gr Mtn	2000	90	90	90	+9
H Roach	1900	250	250	250	
Potter A	1000	165	165	165	+15
Proflex	z100	11	11	11	
Renn In	16700	141	135	136	+5
Taro	2200	350	350	350	
VANCOUVER CURB EXCHANGE					
Alcum	1000	95	95	95	+7
Alina Int	2000	30	30	30	
Allwest	12200	310	250	297	+27
Amark x	6500	112	110	112	+2
Amigo	1500	26	26	26	
Aries	800	110	101	110	+10
Ashcrft	4800	230	200	230	+35
Astra	1000	22½	22½	22½	—2
Avlnch	1000	80	80	80	
Backer	500	46	46	46	
Banbry	4500	116	115	115	
Bnqwst	500	30	30	30	
Barone	400	360	360	360	
Beach	4000	37	36	36	
Belmnt	3500	55	50	55	+7
Brazos	4000	76	75	75	—1
Bur Gld	5000	33	31	33	+2
Cal Dyn	10000	97	95	95	
Calor	6500	95	93	95	+2
Cmron	34000	72	62	70	+10
Cannon	16000	70	60	67	—1
Canzna	2300	40	35	35	—6
Crpnter	1000	72	72	72	—4
Cascda	10000	33	30	31	+ ½
Catalna	3000	125	125	125	—2
Cathdrl	1000	50	50	50	
Cherke	6000	35	35	35	—3
Cleaver	10000	15	15	15	
Cst Int	7100	19	19	19	
Cold Lk	2000	95	91	91	—11
C Reactr	3000	26	26	26	—1
Cont Mrl	31000	54	50	50	—2
Cornwl	20800	140	135	135	
Crescnt	2800	110	105	105	+5
Cusac	10495	195	175	190	+15
Cyclon	4000	34	34	34	+4
Decker	1500	280	280	280	
Denvr	1500	73	70	73	—6
Diana	13500	24	20	20	
Donegl	2600	128	126	126	—2
Dorado	500	40	40	40	
D eagle	500	37	37	37	
Dune	1000	19	19	19	
Eaglet	6000	81	80	80	—1
El Coco	1900	325	320	320	
Eldor	11000	60	53	53	—7
El paso	3833	67	67	67	+1
Erl Res	3633	31	31	31	
Exclibr	2000	125	124	125	
Farrah	9650	315	300	300	+10
Futura	4500	190	185	185	+5
Galahd	1000	70	69	70	
Gavex	9500	25	24	25	+2
Gillian	21000	63	60	62	
Gld Angl	500	65	65	65	—8
Gold cup	2000	23	23	23	—2
GSR	6500	50	48	50	
Grangr	3000	19	19	19	
G World	8500	40	38	40	+2
Hmspr	7000	90	80	85	
Hesca	10500	170	170	170	+5
Hillside	1500	25	25	25	
Himac	5500	115	115	115	
Hoko	500	55	55	55	
Island M	7500	53	52	53	+1
Jalna	11000	91	85	85	—3
Jewel	2500	50	50	50	—3
Kerry	2000	14	14	14	
Lansco	2500	60	58	58	—2
Lightng	500	50	50	50	
Lincoln	9050	205	189	190	—15
Luaarn	13500	39	39	39	
Lustre	1000	100	100	100	+6
Malabr	1000	38	38	38	
Mara	5200	270	260	260	+10
March	22100	199	191	195	—1
Mrquis	3500	94	90	90	
Moly Mit	1000	62	62	62	+2
Mngrm	2600	245	235	235	—15
NCA Mrl	4000	32	32	32	—3
Neptne	1834	110	110	110	+5
N Congr	5800	33	30	30	—2
Nithex X	9000	15	14	14	—1
Norges	8200	76	75	75	
Ntn engy	12000	48	46	47	+2
N Lights	12000	34	34	34	
N Hrzon	2500	70	70	70	+7
N nuclar	7000	90	85	90	+10
Oliver	1000	64	64	64	
Oriana	14500	31	29	30	—1
Panthr	9000	56	56	56	
Paragn	33700	109	101	107	+4
Paulsn	12000	29	26	29	+3
Pembk	5000	35	35	35	+2
Penn E	3500	185	181	181	+1
Pentag	2000	24½	24½	24½	
Philco	500	35	35	35	—3
Phoenx	3500	41	40	40	— ½
Poney	3500	44	42	44	+1
Quinto	7000	70	67	67	—3
Rebel	1000	17	17	17	
Regis	10500	27	26	27	+1
Ronrco	1800	160	150	160	+10
Ruskin	23000	89	85	85	—1
Sahqua	2000	37	37	37	
San Ant	11000	78	75	78	+3
Santa S	44300	170	150	160	+15
Scheer	4500	53	48	52	+2
Shelter	6500	120	115	120	
Sibola	1000	31	31	31	
Sienna	3000	55	52	52	+2
S Cloud	7000	44	40	40	+3
S Prncss	11000	147	143	143	—2
Stanhm	2500	46	45	46	—1
Statesd	1500	70	66	70	+5
Suntco	6300	100	95	100	
Synrgy	4000	55	52	52	—3
Tagus	11600	106	104	105	
Tally	6000	37	35	35	—7
Tmpco	6000	21	20	20	
Thnrblt	2000	70	70	70	
Tormx	1000	320	320	320	—5
Tracer	7000	80	77	79	+1
Trn Pac	23400	199	190	190	—4
Trident	1000	61	61	61	+1
Trio	8300	240	235	240	+10
Tungco	1000	63	63	63	
Tunkw	4200	170	155	155	—15
Uke res	1000	54	54	54	+4
U Gunn	2000	58	58	58	+3
Valdez	10000	20	20	20	
Val Dor	1550	115	115	115	
Velvet	1000	44	44	44	—2
Viscont	2500	65	65	65	
Warior	9900	220	210	215	—1
Westly	6500	125	120	125	+5
W Trend	30300	166	151	165	+15
Wward	2300	130	125	130	—5
Wildwd	2000	55	55	55	
Ymoto	z100	73	73	73	
Warrants and Rights					
Himc w	5000	12	11	12	—3
Sienna w	6000	5	5	5	
Tr Pac w	1100	71	71	71	—4
W trnd w	37600	65	50	65	+20
TOTAL VOLUME				2,575,996	

Money

The bank's purchase price of U.S. funds in this area Monday, according to the Royal Bank of Canada, was 1.1650 for cash, 1.1655 for travellers cheques and 1.1250 for coins. Their selling price was 1.1770 for cash and 1.1755 for cheques.

MONTREAL (CP) — The U.S. currency in terms of Canadian funds closed Monday down 7-25 at $1.1706; Friday's close was $1.1734. Pound sterling was down 9-10 at $2.5332. In New York, the Canadian dollar was up 21-100 at $0.8543 and pound sterling was down 1-4 at $2.1640.

Nominal selling rates of other monies in Canadian funds: Australian dollar 1.2850; Austria schilling .0932; Bahamas dollar 1.1870; Barbados dollar .5920; Belgium cnv franc .041250; Bermuda dollar 1.1870; Brazil cruzeiro .0654; xBulgaria lev 1.329; China renminbi .7840; xColombia peso .0362; xCzechoslovakia crown .2385; Denmark krone .2260; East Caribbean dollar .4400; France franc .2850; Germany mark .6690; Greece drachma .0320; Hong Kong dollar .2350; xHungarian forint .03344; India rupee .1520; Irish pound 2.4700; Italy lira .001435; Jamaica dollar .6655; Japan yen .004720; Kuwait dinar 4.2430; Mexico peso .0515; Netherland guilder .5990; N.Z. dollar 1.1450; Norway krone .2350; xPoland zloty .0382; Portugal escudo .0235; xRomania leu .2576; Saudi Arabia riyal .3510; Singapore dollar .5390; South Africa rand 1.4220; Spain peseta .01765; Sweden krona .2805; Switzerland franc .7145; Trin-Tob dollar .4935; xU.S.S.R. ruble 1.7089; Venezuela bolivar .2766. x-fixed monthly rate.

Gold

LONDON (AP) — Closing gold prices Monday, in U.S. dollars an ounce. London, 395.00; Paris, 411.61; Frankfurt, 393.50; Zurich, 395.25; Hong Kong, 391.79.

Silver

Closing basic price of 1,000-ounce certificates in the Victoria area, according to the Scotiabank, $16.20 U.S. bid per troy ounce and $16.40 asked. Previous day same.

Livestock

CALGARY (CP) — Monday's sales at the Calgary public stockyards consisted of 39 head. There were insufficient numbers in any class to quote accurate trends. Prices quoted are Friday's closing prices: Good feeder steers over 800 lbs. 85-89.75; 700-800 lbs. 85-89.25; common and medium over 600 lbs. 75-85. Good feeder heifers over 700 lbs. 80-85; 600-700 lbs. 84-89.50; 500-600 lbs. 85-89; common and medium over 500 lbs. 70-85. Feeder cows 50-60. Good stock steer calves 500-600 lbs. 105-117; 400-500 lbs. 110-120; under 400 lbs. 110-120; common and medium under 600 lbs. 90-110. Good stock heifer calves 400-500 lbs. 95-101; 300-400 95-101; common and medium under 500 lbs. 85-95. Bred stock cows 700-800.

DIAMONDS ARE OUR LINE
382-1421
Western Diamond House Ltd.
11-26

WINDSHIELDS
SUPPLIED AND INSTALLED BY
VICTORIA GLASS CO. LTD.
360 BAY ST.
388-4811

INSURE YOUR HOME WITH US
• your car • your trips
• your life • your business
YOUR Wawanesa AGENT
Autoplan
THUNDERBIRD
INSURANCE AGENCIES
102-1175 COOK ST. 385-9795

GENE POTVIN

TAX PROBLEM?
WELL, HERE'S YOUR LAST CHANCE TO BUY A 10% C.C.A.
before they revert to 5% January, 1980 upon transfer of title.
$5,000.00 down will buy you:
• A 2 bedroom unit with 1½ bathrooms • Rental guarantee • Professionally managed • 100% rented • 90% financing • Nicely maintained block • Newly landscaped.
PLUS MORE!
All for $49,500
For more information, phone
HARVEY A. SIMONS
477-7284 (Bus.) 477-2977 (Res.)
D.F. Hanley & Associates Ltd.

Metals

LONDON (CP) — Closing metal prices Monday in pounds sterling a metric ton: silver in pence a troy ounce.

Copper spot 981-983; copper future 993-998.

Tin spot 7,680-7,700; tin future 7,280-7,400.

Lead spot 540-541; lead future 526-527.

Zinc, spot 331-333; zinc future 339-340.

Silver spot 760-761.5; silver future 783-784.

Aluminium spot 873-878; aluminium future 805-807.

Nickel spot 2,730-2,735; nickel future 2,785-2,790.

Montreal

CLOSING AVERAGES

	IN	UT	BA	CO	PA
Chg	+5.29	+5.34	+4.68	+5.29	+0.15
Mon	312.55	237.91	281.29	294.98	148.87
Pre cl	304.90	230.29	275.40	286.95	147.83
Wk ago	302.31	228.76	279.22	285.27	153.05
Mt ago	281.85	212.60	275.74	267.42	154.43
79 high	334.72	257.07	334.76	317.19	187.18
79 low	218.32	194.96	273.98	224.93	147.35

Volume 548,689

OFFICE SPACE FOR SALE
$60,000.00

Why pay rent. 10% mortgage available. Ideal for Dr., Lawyer, Accountant, Insurance, Dentist, etc. Approx. 1100 sq. ft. carpeted. Cement block and steel construction with air conditioning. Near corner of Quadra and Hillside.

J. MANTON 382-5211
ISLAND HOMES LTD. 386-7545

Grain

WINNIPEG
(Quotations in tonnes)

	Open	High	Low	Close	Fri.
Flax					
Dec	325.00	325.00	315.00	315.00	325.00
May	339.00	339.00	330.00	330.00	339.00
Jly	340.00	340.20	332.00	332.00	340.10
Rapeseed					
Jan	326.00	326.00	322.30	322.30	326.00
Mar	330.50	330.50	326.40	326.50	330.00
Jun	332.10	332.10	329.00	329.00	331.50
Barley					
Dec	117.80	117.80	117.00	117.00	117.70
Mar	117.60	117.80	116.80	116.80	117.40
May	116.70	117.00	116.20	116.20	116.70
Oats					
Dec	114.60	114.60	114.10	114.20	113.70
Mar	114.00	114.40	113.40	113.40	113.70
May	113.10	113.80	112.90	113.00	112.80
Feed wheat					
Dec	139.50	139.50	139.00	139.00	140.00
Mar	136.80	136.80	136.00	136.00	136.90
May	134.00	134.30	133.80	133.80	134.30
Rye					
Dec	164.50	164.60	163.50	163.50	165.00
May	173.00	173.00	172.50	172.50	174.00
Jly	—	—	—	—	163.70 165.00

CHICAGO
(Quotations in bushels)

	Open	High	Low	Close	Ch'ge
Wheat					
Dec	4.35½	4.36	4.25	4.25¾	—.11½
Mar	4.56	4.57	4.47	4.48¼	—.09½
May	4.63	4.63	4.51	4.53½	—.08¾
Corn					
Dec	2.75	2.75	2.70¾	2.72½	—.03¾
Mar	2.93	2.93	2.87¾	2.89½	—.04¼
May	3.04	3.04	2.99	3.00¾	—.04¼
Oats					
Dec	1.48	1.48	1.44½	1.44¾	—.03¾
Mar	1.62	1.62	1.58½	1.58¾	—.03¾
May	1.70	1.70	1.66¼	1.66½	—.03½
Soybeans					
Jan	6.89	6.89	6.68½	6.68¾	—.20¼
Mar	7.10	7.10½	6.90¼	6.90¾	—.20½
May	7.20	7.29	7.09½	7.10	—.19¾
Soybean oil					
Dec	27.20	26.30	26.33	—	.89
Jan	26.65	25.75	25.83	—	.85
Mar	26.30	25.45	25.53	—	.79
Soybean meal					
Dec	198.20	192.50	193.30		—5.30
Jan	198.50	193.30	194.30		—4.70
Mar	200.40	195.00	195.40		—5.50

Planning a business lunch, office meeting or any other function where you need a room with food facilities? If so, call

385-6731

INGRAHAM HOTEL

2915 DOUGLAS ST.

Mutual funds

TORONTO (CP)—Recent prices of investment funds supplied by The Investment Funds Institute of Canada Monday. They are the net asset value per share or unit (NAVPS) last circulated by the fund in accordance with its pricing practice as contained in the prospectus of the fund. n—no sales charge, x — U.S. Fund, y — delayed NAVPS, xd—ex-dividend.

Institute Members		Income	4.52
		Internatnl	5.22
AGF Group		Resource	6.81
Amer Growth	6.85	**Non-Members**	
Cdn Gs Egy	7.08	Altamira Fd	6.38
Cdn Sec Gth	8.41	Assoc Inv	8.02
Cdn Trusteed	4.21	Beaubran	5.32
Corp Invest	6.84	**Ciag Inv Group**	
Corp Inv Stk	9.32	ynCo-Opera	13.34
Gwth Equity	15.61	ynLdmk GF	15.16
Japan	12.26	**Canagex Gr**	
nMMF	13.56p	10.00	yBond 8.73
Option Equity	4.75	Fund	14.05
Special	7.61	yMortgage	9.53
Bolton Tremblay		yCapital Gth	4.69
Cda Cumul	9.40	xChase	7.40
Income Fnd	9.62	ynComCp Mtg	9.87
Internatnl	9.28	**Desjardins Gr**	
Pld Resourc	8.96	yCanadian	10.37
Taurus	11.49	yHypotheq	4.04
Calvin Bullock Gr		yInternatnl	9.83
Acrofund	1.92	yObligatns	4.57
yBanner Fnd	4.87	yQuebec	5.27
CIF	5.42	nySpec	7.83
yCIF Income	10.21	**Dixon Krog Gr**	
Central Group		Dixon, Korg	12.84
yCam Grwth	8.23	Heritage	3.71
yCompound	7.60	Vanguard	10.30
yDividend	7.83	yDominComp	11.58
yFund 4000	5.06	yDomin Equit	14.28
yIntl Energy	3.42	**Dreyfus Group**	
yIntl Grwth	5.20	Inc	13.26
yIntl Income	3.86	xInternatnl	18.18
yNat Res Gth	5.46	ynExecut Intl	1.38
yNorthn Egy	5.47	xFid Trend	27.20
yRevenue Gth	4.48	nFst Cdn Mtg	9.60
yUnivest	6.60	Fiscon Fund	6.25
CSA Mgmt Gr		nHarvard	9.83
Goldfund	8.27	**Industrial Gr**	
Goldtrust	3.88	Indust Amer	3.07
Confed Group		Indust Div	6.86
Dolphin Eqty	7.83	Indust Eq	9.50
yDolphin Mtg	4.74	Indust Gth	6.50
Cundill Group		Indust Incm	9.11
ySecurity	9.74	Indust Pens	31.42
Value	7.32	**Keystone Gr**	
Dynamic Group		Cus K-2	5.84
vnDyn Amer	4.67	Cus S-1	18.39
vnDyn Fnd	13.13	Cus S-4	6.46
vnDyn Incm	5.34	Internatnl	3.72
Eaton-Bay Group		xLex Rsrch	17.53
Commwth	19.24	xManhatn	3.26
Dividend	4.78	yMaritime Eq	3.41
Growth	15.09	Marlborough	8.01
Income	4.04	nNatrusco	17.91
Internatnl	13.45	**NW Group**	
Leverage	6.53	yCanadian	6.40
Venture	6.51	yEquity	10.90
Viking	7.76	xOne Wm St	17.16
Guaranty Trust Gr		xOppenhmr	7.63
vnInv Equity	11.54	**Pemberton Gr**	
vnInv Income	4.16	nPacific Div	7.30
ynMortgage	9.72	nPacific Ret	5.35
Guardian Group		nPacific US	6.09
yEnterprise	1.31	**PHN Group**	
yGIS Income	4.55	yBond	9.70
yGwth Fnd	16.45	yCanadian	11.99
yNorth Amer	6.57	yDiv Income	10.48
yMutual Acu	6.65	Fund	17.64
ySec Income	9.41	yPooled	37.52
yWorld Equit	5.52	nyRRSP	17.99
Investors Group		**PMF Managmnt**	
yBond	4.53	nPension Mu	8.44
yDividend	7.89	nXanadu Fd	5.86
yGrowth	14.28	nPutnam	11.92
yInternatnl	8.15	**Pret et Revenu Gr**	
yJapan	10.79	American	11.95
yMortgage	4.63	Canadian	8.50
yMutual	6.71	yFonds H	4.66
yProvidt Stk	7.89	Retraite	8.98
yRetiremnt	9.04	**Sterling Group**	
ynJones Hwrd	3.46	Equity	9.00
Principal Gr		yMortgage	4.66
yCollective	10.19	xTech	9.84
yGrowth	6.36	yTradex	18.98
yVenture	5.45	**Trans Canada Gr**	
yBond	2.97	A	5.48
Prudential Gr		B	62.65
Growth	8.72	C	11.86
Income	4.80	**United Group**	
ySask Dev Fd	4.71	yAccumul	5.47
Scotiafund Gr		yAccumul R	7.16
Scotiafund	1.35	yAmerican	2.03
Scotiafd Mtg	.98	yCont Mortg	4.86
Templeton Gth	7.20	yHorizon	3.70
United Bond Share		ySecurity	4.26
RoyFund	9.82	yVenture	4.00
RoyFnd Inc	4.83	yVenture Ret	8.11
Universal Group		Western Grth	7.62
Equity	14.30		

U.S. banks trim prime rate

NEW YORK (AP) — Some major U.S. banks cut their prime lending rates to 15½ per cent Monday, responding to lower costs for acquiring funds and to cooling of demand by businesses for loans.

Bankers Trust Co. of New York, the eighth-largest U.S. bank ranked by deposits, reduced its basic lending rate from a record 15¾ per cent. It was the first reduction in the prime since the key rate began rising sharply last August.

No. 11 Wells Fargo Bank, based in San Francisco, quickly joined in the quarter-point reduction, as did several smaller regional banks.

Banking industry analysts said they expect other major banks to join the move to lower prime rates.

Bankers Trust Chairman Alfred Brittain III said the reduction "reflects a decline in our own cost of funds."

Major banks acquire a significant part of their lendable funds in the so-called money market, a term used to describe dealings in large-denomination securities and corporate debt, mostly with maturities of a year or less.

"Based on the slowing forces at work within the U.S. economy, we believe that money market rates have now peaked," Brittain said.

Banking analysts said recent reports from the Federal Reserve Board in Washington indicated a slowing in the growth of the country's basic money supply and a decline in corporations' demand for credit.

The Federal Reserve has acted to make credit more costly in order to slow down a rapid growth in the money supply. A too rapid expansion of the money supply is believed to aggravate inflation by putting more money into circulation than can be absorbed by the economy's output of goods and services.

The encouraging money supply figures indicate the Federal Reserve may be able to cease tightening, or even ease, credit policies that have driven money market interest rates to record highs.

The prime is the rate charged by banks to their most credit-worthy corporate customers. Other commercial and industrial borrowers pay higher rates for loans.

The rate stood at 11¾ per cent for most of 1979, with some banks dropping to 11½ per cent briefly, until mid-August, when it tied the old record of 12 per cent set during the 1974 credit crunch.

After the Federal Reserve tightened credit Oct. 6, the prime soared from 13½ per cent to 15¾ per cent as of Nov. 16.

The prime rate does not directly affect consumer loan rates, which are controlled by laws in many states, but it is widely followed as an indication of credit conditions generally.

American dollar dips

NEW YORK (AP) — The U.S. dollar declined against most major world currencies, including the Canadian dollar, on Monday on continued worries about the Iranian crisis and a move by some U.S. banks to lower their prime interest rate.

In New York, the U.S. dollar eased to 1.1711 Canadian dollars compared with 1.1756 on Friday.

Gold bullion closed in London at $395 an ounce, up from $393 on Friday. In Zurich, it closed at $395.25, up from $392.75 on Friday.

In Tokyo, the U.S. dollar opened at 250.70 yen today, its highest level in two years, and moved up to 251 in early trading. It had closed Monday at 249.675.

Bank cuts mortgage

MONTREAL (CP) — The Bank of Montreal announced Monday it will reduce the rates it charges on mortgages, citing a general lack of demand for mortgage funds.

The reductions, which take effect Wednesday, come on the heels of similar announcements by several trust companies.

The bank's conventional five-year closed rate drops one percentage point to 13¾ per cent from 14¾; the NHA five-year closed rate falls to 13¾ per cent from 14½.

The conventional three-year closed mortgage rate drops to 14¼ per cent from 14¾; the NHA three-year closed rate falls to 14 per cent from 14½.

The conventional three-year open rate drops to 15¼ per cent from 15¾; the NHA three-year open rate to 15 per cent from 15½.

A bank spokesman said the rates were reduced because of a lack of demand for mortgage funds.

Open rates are paid on those mortgage plans which allow customers to speed repayment without incurring penalties.

Alberta

Complete tabulation of Monday transactions. Quotations in cents unless marked $. Net change is from previous board-lot closing sale.

Stock	Sales	High	Low	Close	Net Ch'ge
Acroll	5400	190	181	190	+10
Aquarius	500	220	220	220	+5
Ashlu	5800	215	200	215	+15
Baretta	2500	200	190	200	+10
Barons	112100	73	60	73	+13
Bearcat	2900	475	420	420	—55
Bearcat wt	3500	125	115	115	—10
Cdn Bashaw	3500	390	375	390	+20
Chipman	1000	230	230	230	
Cinnibar Pk	2000	65	65	65	
Clearport	1150	250	235	250	
Concept	3100	$5⅞	5½	5½	— ¼
Flag	450	100	100	100	+20
Gascome	8200	$5⅛	485	5	+ ¼
Gulch	1000	330	330	330	+15
Howe Sound	4000	44	44	44	—1
Tika	23100	150	140	140	—5
Jupiter	1000	240	235	240	+5
Kelvin	900	225	215	215	—15
Earlat	1000	105	105	105	+5
LCM Res	15300	200	185	185	—15
Lk Res	300	260	260	260	
Loil	42600	184	140	184	+49
Major	4300	125	124	125	—5
Missi	500	135	130	130	
Mt Jamie	550	300	280	300	+5
Multiple	900	120	105	105	—5
New Domin	2600	$6⅝	6⅛	6⅝	+ ½
New 44	1675	500	475	475	—1
NewGatewy	1400	340	340	340	—10
Newport	3500	175	170	170	
Newport wt	6000	85	82	85	+9
New Pass	8000	70	65	65	
Nimrod	3400	131	123	123	—2
North Cont	13500	22	22	22	
Northstar	21950	$7	6½	6¾	+ ¼
Omega	7900	$6	5⅝	6	+ ¼
Orbit	5900	$6	5¾	6	+ ¼
Paramnt	1920	$7⅜	7⅛	7⅜	+ ⅜
Penstar	20000	55	55	55	+3
Peregrine	2080	255	255	255	—10
Ranchmns	8936	$7¾	7	7¾	+ ¾
Rangeco	1000	$6⅜	6¼	6⅜	+ ⅛
Renabie	200	245	245	245	—35
RupertsInd	500	420	420	420	+10
Sastex	2500	75	70	75	+5
Seagull	1300	300	280	280	—10
Sparrow	2000	105	105	105	—5
Strand	1800	385	375	375	
Sundance	7000	100	100	100	
Troy	5550	$7	6¾	6⅞	
Twinrich	2800	$5½	5⅜	5½	
UniverslEx	10900	285	275	280	
XRG	10100	$7⅜	6⅞	7¼	+ ½
Yvanex	200	370	370	370	—30
Zephyr	4900	$10¼	10	10	+ ¼
Jagor	1500	50	50	50	
Killucan	600	280	270	270	+10
Nello	250	170	170	170	+5
Northstar wt	550	400	400	400	+120
Nordex	2000	25	25	25	
Parkland Ind	500	210	210	210	
Petromns	100	$9⅝	9⅝	9⅝	
Portage Ave	1000	40	40	40	—5
Gold Lake	47500	215	205	215	
Saco	1500	90	90	90	—5
Western War	500	85	85	85	

Total sales: 463,953.

Bonds

TORONTO (CP) — Prices were higher in active trading on the Canadian bond market Monday. The short end of the market was up 25 cents. Mid-, long-term and provincial issues rose one-point. Corporate issues gained three-quarters of a point. Analysts said the advance reflected a gain in the U.S. market where prices reacted favourably to money supply figures. Day-to-day money was available at 14¼ per cent.

London

LONDON (CP) — Closing stock quotations Monday in new pence unless pounds are indicated. Associated Brit Foods 78; Babcock and Wilcox 106; Bass Charrington 200; BICC 95; Blyvoors 930; BOC International 53; Boots 155; Bowater 139; Brit Am Tob 246; Brit Assets Trust 64½; Brit Petroleum 376; Broken Hill Prop 477; Buffels £24⅜; Burmah Oil 176; Canadian Pac £14⅛; Charter Cons 172; Cons Gold 341; Courtaulds 79; De Beers 750; Distillers 214; Dunlop 49; EMI 135; F.S. Geduld £35¼; Gen Elec 328; Glaxo 398; Grand Metropolitan Hotels 122; Gr Un Stores A 330; Guest Keen 238; Hawker Siddeley 154; Hoover A 109; ICI 352; Imp Tob 74½; Intl Thomson 374; Kloof £20⅛; Marks and Spencer 84; Minorco 207; Metal Box 236; Phillips 512; Pilkington Bros 243; Plessey 108; Rank A 180; Rio Tinto Zinc 302; Roan Consol 123; Sel Trust 498; Second Scott Inv 80; Shell T and T 359; Tanganyika 167; Thorn 304; Trusthouse 132; Tube Investments 254; Ultramar 398; Unilever 452; Union Corp £10⅛; Vaals £44½; Vickers 103; Western Driefontein £59⅝; Western Deep Level £25⅛; West Mines 154; W Holding £40⅛; Woolworth 57; Zambian Copper 13¼. BONDS: Brit Transport £55¾; Brit Cons 2½ £21⅛; Treasury 8½ £87 11-16; War Loan £27 15-16. The *Financial Times* industrial index 407.1, off 1.5.

Earnings

Biltmore Industries Ltd., nine months ended Sept. 30: 1979, $400,006, 90 cents a share; 1978, $324,117, 73 cents.

Canadian Foremost Ltd., nine months ended Sept. 30: 1979, $509,000, loss, no share figure; 1978, $388,000, 22 cents.

Capital Cable T.V. Ltd., year ended Aug. 31: 1979, $1,161,000, o share figure available; 1978, $1,292,000.

CHUM Ltd., year ended Aug. 31: 1979, $2,706,000, 84 cents a share; 1978, $2,944,000, 91 cents.

H. Paulin and Co. Ltd., nine months ended Sept. 30: 1979, $904,000, 86.1 cents a share; 1978, $566,000, 53.9 cents.

Sandwell and Co. Ltd., year ended Aug. 31: 1979, $1,628,000, $1.81 a share; 1978, $1,645,000, $1.83.

Simpsons-Sears Ltd., nine months ended Oct. 31: 1979, $30,674,000, 40 cents a share; 1978, $26,619,000, 35 cents.

ILLUMINATED SIGNS

A NEW DIVISION WITHIN AN ESTABLISHED COMPANY HAS BEEN FORMED FOR THE PURPOSE OF MANUFACTURING ILLUMINATED SIGNAGE. FOR THAT REASON, WE OFFER TOP CONSTRUCTION AND SERVICE AT MUCH LOWER THAN AVERAGE PRICES.

Call for a free estimate and artwork proposal

Penair 652-3937
1810 Verling Ave., Vic.
(Off Keating X Road) 11-13

TAX SHELTERS
VANCOUVER ISLAND, B.C.

48 SUITES — NEW — 5% C.C.A. — $200,000 down
Guaranteed cash flow and management. 1979 write-offs $160,000. **Total Price $1,175,000 ($24,480 per suite)**

33 SUITES — A.R.P. — 1 YEAR OLD — 10% C.C.A. — $180,000 down
Guaranteed cash flow and management. 1979 write-offs approx. $150,000. **Total Price $947,000 ($28,695 per suite)**

33 SUITES — A.R.P. 5% C.C.A. — $180,000 down
Guaranteed cash flow and management. 1979 write offs approx. $125,000. **Total Price $947,000 ($28,180 per suite)**

5 DUPLEXES — 10% C.C.A. — ASKING $135,000 down
Guaranteed cash flow and management. 1979 write-offs approx. $80,000. **Total Price $414,000 ($82,800 each duplex)**

8 TOWNHOUSE UNITS — 10% C.C.A
Located across from Beacon Hill Park.

★ **Also Other Excellent Investments and Tax Shelters**
Contact BRIAN MARTIN or DOUG LEDDING

11-26

1911 QUADRA SEASPRAY PROPERTIES LTD./ REALTORS 386-3124

Credit Foncier
CREDIT FONCIER TRUST

TERM INVESTMENTS
13¼%
1 year Annual interest

RHOSP
HOME OWNERSHIP SAVINGS PLAN
12½%
for savings option
NO FEES
Guaranteed investment option: 12% for 5 years

Victoria: 1019 Blanshard St. (604) 388-6601
Vancouver: 681-5464 • White Rock: 531-7525
Vernon: 542-4377 • Prince George: 564-2300

MEMBER CANADA DEPOSIT INSURANCE CORPORATION

FIVE HOUSES
ALL IN A ROW, MAKING NOTHING BUT DOUGH!

Now is your chance before the end of the year
CLEAR TITLE $375,000
PRINCIPALS ONLY

SEE PETER BROWN OF P. R. BROWN & SONS 11-26

762 Fort St. Est. 1900 385-3435

ARE YOU GETTING ENOUGH?

13¾%
One Year Guaranteed Certificate

Getting enough interest? An extra ¼% or ½% makes quite a difference in 12 short months. We welcome MINIMUM INVESTMENTS of $500. Interest rates negotiable on investments of $100,000 or more.

Offered by First Investors Corporation Ltd.
Associated Investors of Canada Ltd.

Call your nearest Principal Financial Centre

PRINCIPAL
598-4524
1821 Port St.
754-3421 in Nanaimo 598-3341 2033 Oak Bay Ave.

Cat 910, 920, and 930 Wheel Loaders.
They're easy on your budget, strong on the job.

Dollar-for-dollar, pound-for-pound, yard-for-yard, no compact loaders on the market today can give you a better competitive edge than these more-for-your-money machines from Caterpillar. Whether you buy, lease or rent, you get outstanding efficiency and high-profit performance at a price you can afford.

Don't let their size fool you. These 1 to 2¼ cu. yd. loaders deliver big machine production when the chips are down—or the dirt, rock, pipe, brick or lumber. They are jacks-of-all-trades and masters of most; versatile, dependable, a breeze to maintain, and with all the built-in toughness of the biggest Cat equipment.

Check the specs. The 910, 920 and 930 give you big displacement engines with power to spare; articulated steering for tight corners and faster cycles; full power shift transmission for on-the-go shifting and increased productivity; good reach and dump height, high breakout force, and a range of buckets and attachments that lets you bid on dozens of different jobs—and get 'em!

Talk to your Finning sales representative. He can tailor a deal that will keep your profits high and operating costs low.

FINNING
YOUR CATERPILLAR DEALER
Caterpillar, Cat and ⊞ are Trademarks of Caterpillar Tractor Co.

27 Crease Avenue, Victoria, 384-4144

VOLVO

1979 VOLVO 262 C — Luxury Coupe by Bertone of Italy

Only 60 of these vehicles will be available in all of Canada for 1980. Our new 1979 is available at a substantial saving for the discerning buyer. Finished in silver metallic lacquer with hand stitched black leather interior accented with burl walnut. Every conceivable option including air conditioning, cruise control, AM/FM cassette stereo, Cibie Bi-ode Quartz lights, power windows and mirrors. Perma-shined. 1979 Retail Price $20,595.
SPECIAL YEAR END SALE PRICE $18,595

Brian Holley MOTORS LTD.
3319 DOUGLAS ST.
JUST NORTH OF WOODWARDS
Dealer Lic. 5141 11-25 384-1161

BUSINESS OPPORTUNITY POTENTIAL
GUARANTEED BUSINESS
ULTRA-MODERN EQUIPMENT
TO DISPENSE
NATIONALLY ADVERTISED
WRIGLEY'S GUM,
TIC TAC MINTS
AND OTHER NATIONALLY ADVERTISED BRANDS
$700 WEEK FULL TIME
$160 WEEK PART TIME

to our investors. Applicants must be permanent residents ready to start work as soon as possible.

COMPANY furnishes professionally selected locations; finest dispensing equipment and wholesale outlets for all supplies.

APPLICANT must furnish good character references and have a sincere desire to operate their own business. Applicant must have adequate working capital.

No investment required. Company capital available for expansion purposes. Investments available if desired. Not affiliated with Wm. Wrigley Jr., Inc.

Call MR. H. TURTON
Sunday, Monday, Tuesday only.
Call Locally
(604) 386-2421
VEND RAY INC.
Suite 1140
2020 University St.,
Montreal, Quebec. H3A 2A5
10-13

BUSINESS

Options

Closing prices of all traded options. Sales unit is 100 shares. P denotes puts. (Trans-Canada options combine Montreal and Toronto exchange option trading):

Options		Vol	Int	Last	Close
Ab Prc	Fb 17½	30	672	60	$16⅞
Ab Prc	Fb 20	6	1765	30	$16⅞
Ab Prc	My 15	20	48	$2½	$16⅞
Ab Prc	My 17½	30	332	120	$16⅞
Ab Prc	My 20	23	504	65	$16⅞
Ab Prc	Ag 17½	4	9	170	$16⅞
Alt GA	Fb 20	12	227	$5⅜	$25⅝
Alt GA	Fb 22½	24	267	$3⅜	$25⅝
Alt GA	Fb 25	50	736	190	$25⅝
Alt GA	Fb 25 p	1	1	70	$25⅝
Alt GA	Fb 27½	41	304	80	$25⅝
Alt GA	My 25	114	548	$3⅛	$25⅝
Alt GA	My 27½	50	180	195	$25⅝
Alt GA	Ag 25	22	12	$4	$25⅝
Alcan	Fb 40	20	88	$6	$45¾
Alcan	Fb 40 p	12	136	90	$45¾
Alcan	Fb 45	54	483	$2⅞	$45¾
Alcan	Fb 45 p	10	47	$2½	$45¾
Alcan	Fb 50	4	218	75	$45¾
Alcan	My 40	25	46	$7½	$45¾
Alcan	My 40 p	1	6	130	$45¾
Alcan	My 45	9	417	$4	$45¾
Alcan	Ag 45	2	2	$5	$45¾
Aqutin	Mr 40	3	107	$5½	$41¾
Aqutin	Mr 45	47	244	$3	$41¾
Aqutin	Jn 45	1	83	$5¼	$41¾
Aqutin	Dc 35	16	388	$7½	$41¾
Aqutin	Dc 40	93	552	$3	$41¾
Aqutin	Dc 45	25	508	90	$41¾
Asama	Ja 15	11	135	$6	$20⅝
Asama	Ja 17½	17	412	$3½	$20⅝
Asama	Ja 20	67	1814	165	$20⅝
Asama	Ja 20 p	9	73	100	$20⅝
Asama	Ja 22½	2	674	70	$20⅝
Asama	Ap 17½	3	123	$4¼	$20⅝
Asama	Ap 17½p	2	31	100	$20⅝
Asama	Ap 20	9	591	$2½	$20⅝
Asama	Ap 20 p	5	28	175	$20⅝
Asama	Ap 22½	21	164	150	$20⅝
Asama	Jy 20	8	100	$3⅜	$20⅝
Bell Can	Fb 20	32	364	170	$21½
Bell Can	Fb 22½	106	891	30	$21½
Bell Can	My 20	135	720	$2	$21½
Bell Can	My 22½	132	744	75	$21½
Bell Can	Ag 20	4	83	$2½	$21½
Bell Can	Ag 22½	115	189	105	$21½
Brscn A	Fb 22½	8	645	125	$21¼
Brscn A	Fb 25	44	1432	70	$21¼
Brscn A	My 20	26	228	$3¼	$21¼
Brscn A	My 22½	27	525	$2⅛	$21¼
Brscn A	My 25	10	192	110	$21¼
Brscn A	Ag 22½	11	14	$2⅝	$21¼
Bk Mtl	Fb 20	5	78	$2¾	$21¾
Bk Mtl	Fb 22½	19	424	90	$21¾
Bk Mtl	Fb 25	5	620	30	$21¾
Bk Mtl	My 22½	3	496	150	$21¾
Bk Mtl	My 22½p	10	22	105	$21¾
Bk Mtl	My 25	12	604	75	$21¾
Bk Mtl	Ag 20	10	110	$3¾	$21¾
Bk Mtl	Ag 22½	50	52	$2½	$21¾
Bk Mtl	Ag 25	1	23	110	$21¾
BP Can	Ja 30	7	280	$10	$40
BP Can	Ja 35	24	484	$5½	$40
BP Can	Ja 40	26	416	$2½	$40
Bow Val	Ja 35	2	92	$7¼	$40⅜
Bow Val	Ja 40	68	733	$4½	$40⅜
Bow Val	Ja 45	26	976	$2¾	$40⅜
Bow Val	Ap 40	36	93	$6	$40⅜
Bow Val	Ap 45	6	242	$4½	$40⅜
Bow Val	Jy 45	9	34	$6¾	$40⅜
C'Gas	Mr 22½	30	72	$4	$25¾
C'Gas	Mr 27½	2	147	100	$25¾
C'Gas	Jn 27½	7	75	170	$25¾
CP Ltd	Fb 30 p	2	62	50	$36⅝
CP Ltd	Fb 35	17	421	53	$36⅝
CP Ltd	Fb 35 p	1	24	$2	$36⅝
CP Ltd	Fb 40	55	477	95	$36⅝
CP Ltd	My 32½	267	272	$6¼	$36⅝
CP Ltd	My 32½p	3	11	150	$36⅝
CP Ltd	My 35	12	299	$4½	$36⅝
CP Ltd	My 40	6	422	$2	$36⅝
Denis	Ja 30	1	257	$5¾	$35
Denis	Ja 35	1	129	$2¼	$35
Denis	Ap 30	9	221	$7	$35
Denis	Ap 32½	4	130	$5¾	$35
Denis	Ap 32½p	4	6	$2	$35
Denis	Ap 35	6	75	$4½	$35
Denis	Jy 27½p	5	5	85	$35
Dom M	Ja 40	2	1	$7¾	$47
Dom M	Ja 50	2	76	$2	$47
Dom M	Ja 55	1	45	100	$47
Dom M	Ap 50	1	13	$4¾	$47
Dom M	Ap 55	1	15	$3¼	$47
D Pete	Ja 35	14	266	$17	$51½
D Pete	Ja 40	77	516	$12¼	$51½
D Pete	Ja 40 p	11	480	40	$51½
D Pete	Ja 45	87	1933	$7½	$51½
D Pete	Ja 45 p	35	298	125	$51½
D Pete	Ja 50	279	4430	$3¾	$51½
D Pete	Ja 50 p	38	284	$27⅛	$51½
D Pete	Ja 55	293	4303	170	$51½
D Pete	Ap 45	1	280	$10½	$51½
D Pete	Ap 45 p	21	131	185	$51½
D Pete	Ap 50	50	1104	$7	$51½
D Pete	Ap 50 p	8	101	$4⅜	$51½
D Pete	Ap 55	74	962	$4½	$51½
D Pete	Ap 55 p	1	27	$6⅞	$51½
D Pete	Jy 40	20	118	$17	$51½
D Pete	Jy 45	5	481	$13½	$51½
D Pete	Jy 50	25	410	$9¾	$51½
D Pete	Jy 50 p	3	14	$5	$51½
D Pete	Jy 55	193	675	$7½	$51½
Gulf C	Fb 65 p	10	3	15	105½
Gulf C	Fb 70 p	2	16	20	105½
Gulf C	Fb 75	2	38	$32½	105½
Gulf C	Fb 80	2	93	$29	105½
Gulf C	Fb 85	10	16	$24	105½
Gulf C	Fb 90	26	173	$21	105½
Gulf C	Fb 90 p	11	57	185	105½
Gulf C	Fb 95 p	13	133	$3¼	105½
Gulf C	Fb100	43	632	$13⅞	105½
Gulf C	Fb100 p	4	25	$4¾	105½
Gulf C	Fb110	140	1025	$7¾	105½
Gulf C	My 70	3	31	$40	105½
Gulf C	My 85	1	1	$28	105½
Gulf C	My110	5	137	$14½	105½
Gulf C	Ag 95	30	7	$26	105½
Gulf C	Ag 95 p	30	7	$6½	105½
Gulf C	Ag110	5	10	$18½	105½
Gnstar	Ap 25	20	59	$2	$25⅝
Husky	Ja 80	20	192	$2⅜	$76½
Husky	Jy 70	2	3	$14¼	$76½
TAC	Mr 10	5	20	110	$10¾
TAC	Jn 10	40	60	190	$10¾
TOil A	Fb 25	2	17	$20½	$46
TOil A	Fb 35	15	391	$11¼	$46
TOil A	Fb 40	62	1149	$6⅜	$46
TOil A	Fb 45	111	2134	$3½	$46
TOil A	Fb 45 p	5	31	$2¾	$46
TOil A	My 35	2	154	$12	$46
TOil A	My 40	4	287	$8¼	$46
TOil A	My 45	33	629	$5	$46
TOil A	Ag 40	2	52	$10¼	$46
TOil A	Ag 45	23	69	$6½	$46
TOil A	Ag 45 p	2	3	$3½	$46
I Pipe	Fb 17½	2	264	90	$17½
I Pipe	Fb 20	5	365	35	$17½
I Pipe	My 17½	11	87	150	$17½
I Pipe	My 20	30	87	60	$17½
Kaiser	Ja 27½	4	155	$3⅜	$29½
Kaiser	Ja 30	13	459	185	$29½
Kaiser	Ja 32½	10	146	110	$29½
Kaiser	Ja 35	5	195	60	$29½
Kaiser	Ap 32½p	1	1	$3½	$29½
Kaiser	Jy 30	10	25	$4½	$29½
Labat A	Ja 22½	10	606	85	$22⅜
Labat A	Ap 22½	10	204	150	$22⅜
MB Ltd	Fb 22½	10	208	85	$22½
MB Ltd	Fb 25	5	418	45	$22½
MB Ltd	Fb 27½	1	572	20	$22½
MB Ltd	My 20	5	7	$3⅜	$22½
MB Ltd	My 22½	19	97	175	$22½
MB Ltd	My 25	30	107	90	$22½
Moore	Fb 35	149	290	100	$33½
Moore	My 32½	5	46	$3⅛	$33½
Moore	My 35	5	36	175	$33½
Moore	Ag 32½	5	5	$3⅞	$33½
Inco	Fb 20	62	410	$3⅜	$22⅛
Inco	Fb 22½	68	1672	140	$22⅛
Inco	Fb 25	90	2440	60	$22⅛
Inco	Fb 27½	5	1233	35	$22⅛
Inco	My 20	10	209	$4⅜	$22⅛
Inco	My 20 p	10	12	75	$22⅛
Inco	My 22½	24	375	$2⅜	$22⅛
Inco	My 25	63	655	140	$22⅛
Inco	My 27½	12	379	85	$22⅛
Inco	Ag 20	20	50	$5	$22⅛
Inco	Ag 22½	40	107	$3¼	$22⅛
Norcn	Fb 20	47	1132	$10	$29½
Norcn	Fb 22½	17	407	$7	$29½
Norcn	Fb 25	84	1539	$5¼	$29½
Norcn	Fb 27½	77	1280	$3½	$29½
Norcn	Fb 27½p	6	126	120	$29½
Norcn	Fb 30	225	2289	$2⅛	$29½
Norcn	My 22½	31	127	$8⅛	$29½
Norcn	My 25	28	374	$6½	$29½
Norcn	My 27½	8	411	$4¾	$29½
Norcn	My 30	332	1468	$3¼	$29½
Norcn	Ag 27½	1	6	$5⅜	$29½
Norcn	Ag 30	13	18	$4¼	$29½
Noran	Fb 13⅜	40	225	$5¼	$19¾
Noran	Fb 15	19	842	$5	$19¾
Noran	Fb 16⅝	35	597	$3½	$19¾
Noran	Fb 17½	23	299	$2¾	$19¾
Noran	Fb 17½p	3	23	30	$19¾
Noran	Fb 18⅜	11	321	$2⅜	$19¾
Noran	Fb 20	105	1761	155	$19¾
Noran	Fb 22½	1	295	50	$19¾
Noran	My 17½	11	441	$3¼	$19¾
Noran	My 17½p	3	5	90	$19¾
Noran	My 18⅜	14	266	$3	$19¾
Noran	My 20	17	707	$2¼	$19¾
Noran	My 22½	5	329	150	$19¾
Nor Tel	Ja 50	5	47	$2½	$50¾
Nor Tel	Ap 50	5	152	$4	$50¾
Rang	Ja 25	2	4	$21	$45½
Rang	Ja 27½	2	36	$18½	$45½
Rang	Ja 32½	24	65	$13½	$45½
Rang	Ja 40	9	319	$6⅜	$45½
Rang	Ja 40 p	5	18	150	$45½
Rang	Ja 45	55	224	$4¼	$45½
Rang	Ap 32½	8	27	$14¾	$45½
Rang	Ap 40	2	49	$9¾	$45½
Rang	Jy 40	5	9	$11	$45½
Roy Bk	Ap 40	2	88	160	$37⅜
Roy Bk	Jy 40	2	15	$2½	$37⅜
Shell C	Fb 20	2	106	$15⅜	$35¼
Shell C	Fb 22½	4	121	$12½	$35¼
Shell C	Fb 27½	14	312	$8¼	$35¼
Shell C	Fb 30	16	630	$6⅛	$35¼
Shell C	Fb 32½	30	618	$4⅝	$35¼
Shell C	Fb 35	105	787	$3⅛	$35¼
Shell C	Fb 35 p	6	6	$2¼	$35¼
Shell C	My 25	2	158	$11¾	$35¼
Shell C	My 27½	16	181	$9⅜	$35¼
Shell C	My 30	30	387	$7½	$35¼
Shell C	My 32½	15	339	$6¼	$35¼
Shell C	My 35	36	587	$4⅞	$35¼
Shell C	My 35 p	4	7	$2⅝	$35¼
Shell C	Ag 30	13	16	$9	$35¼
Shell C	Ag 32½	5	5	$7¾	$35¼
Shell C	Ag 35	14	14	$6½	$35¼
Stico A	Fb 30	1	762	20	$25¼
Stico A	My 25	10	301	$2	$25¼
Stico A	My 27½	5	205	95	$25¼
Stico A	My 30	2	170	45	$25¼
Stico A	Ag 25	5	9	$2½	$25¼
Stico A	Ag 27½	1	3	140	$25¼
Total P	Ja 22½	22	221	$8⅝	$30¾
Total P	Ja 25	107	1094	$6½	$30¾
Total P	Ja 27½	132	1081	$4½	$30¾
Total P	Ja 27½p	7	77	120	$30¾
Total P	Ja 30	210	2000	$3¼	$30¾
Total P	Ja 32½	359	944	$2⅛	$30¾
Total P	Ap 22½	3	62	$10	$30¾
Total P	Ap 25	14	344	$8	$30¾
Total P	Ap 27½	87	775	$6½	$30¾
Total P	Ap 30	63	584	$4¾	$30¾
Total P	Jy 20	3	4	$13½	$30¾
Total P	Jy 22½	5	29	$11⅜	$30¾
Total P	Jy 25	5	79	$9¾	$30¾
Total P	Jy 27½	3	53	$8	$30¾
Total P	Jy 30	30	21	$6¾	$30¾
TrC PL	Fb 22½	20	365	180	$23¼
TrC PL	Fb 27½	10	31	25	$23¼
TrC PL	My 20	5	5	$4½	$23¼
TrC PL	My 22½	7	250	$2¾	$23¼
TrC PL	My 25	15	66	150	$23¼
Segrm	Ja 40	153	204	$5	$45¼
Segrm	Ja 45	25	119	$2⅜	$45¼
Segrm	Ja 50	5	37	75	$45¼
Segrm	Ap 40	44	19	$7⅜	$45¼
Segrm	Ap 45	115	482	$4⅜	$45¼
Wcoast	Mr 15	80	1888	85	$14¼
Wcoast	Jn 15	30	399	115	$14¼
Wcoast	Dc 15	10	1858	25	$14¼
Wcoast	Dc 17½	96	875	10	$14¼

Total volume 8263.
Total open interest 124371.

Dividends

Capital Cable T.V. Ltd., 20 cents, Dec. 1, reecord Oct. 31.

Garbell Holdings Ltd., 9.50 per cent pfd., 23.75 cents, Dec. 31, record Dec. 14.

Interpublic Group, The, 40 cents, U.S. funds, Dec. 17, record Nov. 28.

Ivaco Ltd., class A, a special dividend of 40 cents, Dec. 24, record Dec. 11.

Nova Scotia Savings and Loan Co., 10 cents, a decrease of 15 cents, Jan. 1, record Dec. 5.

Occidental Petroleum Corp., 37.5 cents, U.S. funds, an increase of 6.25 cents, Jan. 15, record Dec. 10.

St. Lawrence Cement Co., class A, 50 cents, Jan. 31, record Jan. 15.

Gulf and Western accused by SEC

Conglomerate in trouble

WASHINGTON (AP) — The U.S. Securities and Exchange Commission filed a civil suit Monday accusing Gulf and Western Industries and two of its executives of fraud and manipulation in connection with tens of millions of dollars in business over the last 11 years.

The SEC said the company "engaged in improper financial reporting . . . false and misleading disclosures, and omitted to disclose material information concerning G and W's business operations."

It asked a federal court in Washington to issue an injunction against the conglomerate, its chief executive officer, Charles Bluhdorn, and Don Gaston, its executive vice-president.

Gulf and Western said in a statement that it would fight the suit.

The SEC asked to court to bar further alleged violations of securities laws, to appoint someone to investigate the company's business dealings and to order accounting and auditing procedures to monitor the company's operations.

Specifically, the allegations in the SEC suit included:

● In 1975, Bluhdorn risked the company's assets through short sales and other transactions in the sugar market without approval of the board of directors and he failed to disclose a $19-million liability to the Dominican Republic.

● From 1971 to 1977, Gulf and Western transferred between $11 million and $50 million to the Dominican Republic each year "to artificially inflate" dollar reserves in the year-end financial statements of the Dominican Republic's central bank. In return, Gulf and Western was permitted to remit earnings in the Dominican Republic.

● In 1969, the Gulf and Western subsidiary, Paramount Pictures Corp., transferred to Commonwealth United Corp. the rights to proceeds from the movie Darling Lili in return for $31.2 million in Commonwealth debentures. Commonwealth had financial difficulties, but Gulf and Western failed to properly disclose that the debentures were almost worthless.

GUARANTEED INVESTMENT CERTIFICATES - up to

13½%

COLUMBIA TRUST

Call Doug Stratton 384-8033
Member Canada Deposit Insurance Corporation

Woolworth
your everyday store
1979 100 YEARS 1879

DOLLAR DAY$ Continues...

Sale Ends December 1st or While Quantities Last

Ladies' Dresses
Ass't. styles. Sizes 5-13.
Our Woolworth reg. price: 32.95 to 39.95
Our Woolworth Sale Price
28.00

G.W.G. Cords or Scrubbie Flare Jeans
Sizes 27-38.
Our Woolworth reg. price: 20.95 & 21.95
Our Woolworth Sale Price
16.00

Proctor-Silex Oven Toaster
Toasts up to 4 slices.
Our Woolworth reg. price: 60.99
Our Woolworth Sale Price
54.00

Women's Belted Pullovers
100% Polyester. Ass't. colours. Sizes 38-44.
Our Woolworth reg. price: 8.78 & 9.84
Our Woolworth Sale Price 5.00

Ladies' Blouses
Ass't. styles and colours. Sizes 7-14.
Our Woolworth reg. price: 21.95
Our Woolworth Sale Price 12.00

Ladies' Slacks
Ass't. colours. Sizes 10-18.
Our Woolworth reg. price: 16.95
Our Woolworth Sale Price 10.00

Men's Pullovers
100% Virgin Wool. 2 patterns to choose from. Sizes S-M-L-XL.
Our Woolworth reg. price: 26.97
Our Woolworth Sale Price 20.00

Ladies' Bermuda Hose
Size 9-11. Ass't. colours.
Our Woolworth reg. price: 2.59
Our Woolworth Sale Price 2.00

8-Track Player
2 speakers. Simulated wood finish.
Our Woolworth reg. price: 59.99
Our Woolworth Sale Price 55.00

Laundry Hampers
Ventilated. Cushioned lid. Ass't. colours.
Our Woolworth reg. price: 19.97
Our Woolworth Sale Price 15.00

31-Piece Home Bar Sets
Includes 6 each: 16-oz., 12-oz., 9½-oz., 6½-oz., 5-oz. glasses and 1 measured shot glass 2-oz.
Our Woolworth reg. price: 18.59
Our Woolworth Sale Price 12.00

Proctor-Silex 2-Slice Toaster
Colour control. Chrome finish.
Our Woolworth reg. price: 19.99
Our Woolworth Sale Price 14.00

"Bonkers" by Parker
Entertaining fun-filled board game. Unique track cards create a "new board" every game. 2 to 4 players.
7.00

"Monopoly" by Parker
Buy and sell land, build houses and hotels, run railroads and much more! Fun for the family. 2-8 players.
6.00

Tonka "Adventure Buggy"
Big off-road adventure buggy with changeable tires and spare, jack, gas can.
17.00

Venus Super Curl Curling Iron
With mist. 40 watts. Thermostatic control.
Our Woolworth reg. price: 10.99
Our Woolworth Sale Price 8.00

Table Lamps
Ass't. styles and colours.
Our Woolworth reg. price: 19.97
Our Woolworth Sale Price 12.00

Boudoir Lamps
Decorated floral glass lamp. 11" tall.
Our Woolworth reg. price: 9.99
Our Woolworth Sale Price 8.00

Wear-Ever Cookware Sets
7-piece aluminum sets. Ass't. colours.
Our Woolworth reg. price: 73.97
Our Woolworth Sale Price 50.00

Tool Boxes
Removable tray. Approx. size 19"x6½"x6¼".
Our Woolworth reg. price: 9.44
Our Woolworth Sale Price 7.00

Ronald McDonald®
21" doll with whistle and Grimace® puppet. Laces tie; zipper zips. With real yarn hair.
Our Woolworth Sale Price 17.00

"Creative Coaster"
By Fisher Price
Pull it, ride it and build it with 18 plastic blocks. Engine and horn sound. Ages 1 to 3.
Our Woolworth Sale Price 18.00

"Doctor Doctor" Medical Game By Irwin
Match symptoms on a chart and take a chance on the diagnosis. 2-4 players. Ages 8 and up.
Our Woolworth Sale Price 10.00

Play Family Garage/Accessories
By Fisher Price
Pre-schoolers' play set. Crank handle raises elevator as bell rings. Dimens: 17½"x11"x15½".
Our Woolworth Sale Price 21.00

1200 Douglas

STORE HOURS:
Mon., Tues., Wed. and Sat. 9:30 a.m. 5:30 p.m.
Thurs. and Fri. 9:30 a.m. 9:00 p.m.

WE RESERVE THE RIGHT TO LIMIT QUANTITIES

Downtown

for your shopping convenience

Christmas Hours Starting Dec. 3,
Monday to Friday: 9:30 a.m.-9:00 p.m. Saturday: 9:30 a.m.-5:30 p.m.

Use These Cards in Woolworth Stores Across Canada

INTERLUDE
WITH FUNMACHINE

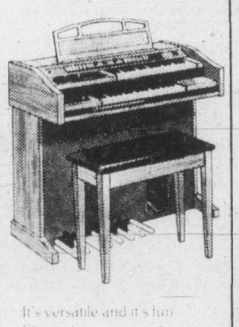

It's versatile and it's fun
See it at
Baldwin
PIANO & ORGAN CENTRE
1736 DOUGLAS STREET
"right across from the Bay"
381-0551

FUNDADOR BRANDY
A Spanish Conquest.

Spain's oldest name in brandy is also one of the finest in Europe. Fundador Brandy.

Prepared and aged in the gentle, classic manner since 1874.

If you haven't yet experienced its exquisite bouquet and character, a lovely discovery awaits you.

Pedro Domecq
Three centuries of quality.
Marketed across Canada by Park & Tilford Canada Inc.

Petro-Can, Amoco share gas discovery

CALGARY (CP) — Petro-Canada and Amoco Canada Petroleum Co. Ltd. announced Monday an oil and natural gas discovery in the Brazeau area of Alberta about 140 kilometres northwest of Red Deer. Petro-Canada, operator of the well, said tests indicate an estimated daily flow rate of 3,180 barrels of oil and 14.1 million cubic feet of natural gas. The well was drilled to 3,376 metres. Petro-Canada, the state-owned oil company, has a 50-per-cent interest, with Amoco holding the rest.

Home construction takes biggest dip

TORONTO (UPC) — The number of single homes built in Canada during the first 10 months was 12 per cent below that in the same period in 1978 while the value of all construction starts rose 7 per cent to $14.8 billion, Canadata reported Monday.

Three of the five construction categories recorded gains over last year. The value of institutional construction fell 16 per cent to $1 billion and residential construction showed no change at $5.5 billion.

Construction of industrial buildings rose 54 per cent to $1.1 billion. Commercial building — hotels, motels, restaurants — at $3.4 billion and engineering construction — railways, dams, bridges — at $3.6 billion were both up 12 per cent.

Metropolitan Toronto was again the leading city in the dollar value of all construction at $1.6 billion although the number of starts was down 1 per cent from 1978 levels.

Vancouver recorded the second highest dollar value of construction, up 34 per cent at $1.09 billion. Calgary was third at $1.05 billion up 11 per cent. Montreal was fourth at $931 million, a gain of 16 per cent, and Edmonton fifth at $907 million, up 1 per cent.

There was increased construction in three of the five regions used in the survey. The Maritimes recorded a 94 percent gain in industrial construction, but the value of all building starts fell 10 per cent to $926 million.

Ontario also had a 58 per cent gain in industrial construction, but the total value of all construction showed no percentage change at $4.2 billion.

British Columbia and the Yukon reported a 38 per cent increase over last year's construction starts to $2.8 billion. Construction in Quebec was up 7 per cent at $2.8 billion and the Prairies and Northwest Territories reported a 2 per cent gain to $4.0 billion.

Alberta warned

CALGARY (CP) — The board of directors of Alberta Wheat Pool warned provincial governments Monday to stop interfering with grain handling.

In a report read to the annual Pool meeting by president A. J. Macpherson, the directors sharply criticized suggestions that decisions of the Canadian wheat board should be reviewed by provincial governments before implementation:

"Such requirements could vitually destroy the effectivness of the Canadian wheat board.

"The Canadian wheat board was established for the benefit of prairie grain producers and as such should be accountable to them and not to any provincial government."

Sears

Christmas is coming...

Boys' Official NHL clothes... gifts he won't wait to wear

Save $2
Polyester/cotton knit jerseys
8.99 Reg. $10.99
a-Team color striping on arms and body. Machine wash, dry flat. 09(Toronto), 02(Montreal), 03(Vancouver). Sizes 8(fits 7-8), 12(10-12), 16(14-16), 18(18). 40R 093 514B
Not for wear over equipment.

Save $2
Nylon mesh V-neck jersey
10.99 Reg. $12.99
b-Team crest on front, team color striping on arms and body. 02(Montreal), 03(Vancouver), 09(Toronto). Sizes 8(fits 7-8), 12(10-12), 16(14-16), 18(18). 40R 093 859B
Not for wear over equipment.

Save $2
Acrylic crew neck sweatshirt
8.99 Reg. $10.99
c-Team crest on front, number on back. 09(Toronto), 02(Montreal), 03(Vancouver). Sizes 8(fits 7-8), 12(10-12), 16(14-16), 18(18). 40R 077 809B
Not for wear over equipment.

Save $2
Acrylic hooded sweatshirt
10.99 Reg. $12.99
d-Jacket-style sweatshirt with zippered front. 02(Montreal), 03(Vancouver), 09(Toronto). Sizes 8(fits 7-8), 12(10-12), 16(14-16), 18(18). 40R 077 712B

Save $2
Corduroy straight-legs
14.99 Reg. $16.99
e-14-wale cotton/polyester corduroy jeans. 02(Montreal in Brown), 03(Vancouver in Black), 04(Boston in Antelope), 08(N.Y. Islanders in Navy), 09(Toronto in Navy). Sizes 8-18. 40R 014 951B

Save $4
Acetate/nylon hooded robe
14.99 Reg. $18.99
g-06(Philadelphia), 03(Vancouver), 09(Toronto), 02(Montreal), 05(Buffalo). Sizes 8, 12, 16, 18. 40R 051 052B.

Save $2
Polyester/cotton pyjamas
9.99 Reg. $11.99
f-05(Buffalo), 06(Philadelphia), 02(Montreal), 03(Vancouver), 09(Toronto). Sizes 8, 12, 16, 18. 40R 095 098B

Sears: Boys' Wear (40) 24 Hour Teleshop: 595-3161. Prices in effect now through Sat., Dec. 1st while quantities last.

'Wrap it up now!' Look for your 40 page flyer.

Shop 9:30 Wed. thru 5:30 Sat., Dec. 1st while quantities last

Simpsons-Sears Ltd.
'Reg.' or 'Was' refers to Simpsons-Sears prices.

WE'LL DO YOUR DO UP RIGHT.

Have your next party at our place.
We'll take care of all the little details.
From planning the menu to baking the cake.
And we'll clean up when the party's over.
So you can just relax and have a good time.
Call Michele at 384-8111 and let us do your do for you.

CP Hotels
The Empress

CP and are registered trademarks of Canadian Pacific Limited.

Something NEW has been added.

96 MAJOR APPLIANCES

For ranges, microwave ovens, refrigerators, freezers, dishwashers, washers, dryers, compactors . . .

YOU CAN'T BEAT CLASSIFIEDS in THE DAILY COLONIST and the VICTORIA TIMES

386-2121

IOC approves readmission of China

LAUSANNE, Switzerland (CP) — The International Olympic Committee gave overwhelming approval Monday to the return of China as a full IOC member and thus defied the threat of legal action by Taiwan sports officials.

The Peking regime, after a four-year campaign for the right to take part in the Olympics for the first time under the Communist flag, scored a decisive victory in a postal vote by IOC members.

Members were voting on a resolution passed by the IOC's nine-member executive in Nagoya, Japan last month. It was approved by 62 IOC members, while 17 voted against. There was one abstention, one ballot was blank and eight others were not returned.

The resolution grants membership to two Chinese groups, but the National Olympic Committee based on Taiwan must amend its constitution by Jan. 1 to remain in the world body. It must also change its anthem, flag and emblem — to the satisfaction of the IOC — to make clear that it represents only the island of Taiwan.

IOC vice-president Mohamed Mzali of Tunisia announced the result of the postal ballot, saying China's membership became official immediately. He said he personally did not think Taiwan would take further legal steps against the decision.

The Taiwan committee earlier this month made preliminary moves to bring court action against the IOC in Lausanne, to prevent it from imposing such conditions.

It contends that the formula breaches rules of the Olympic Charter which provides that all competing teams must use their national flags and anthems in the opening parade and at medals ceremonies.

Taiwan has not made clear whether it will bow to the IOC decision and compete under a provincial flag, or whether its government will insist that it drop out of world sport.

The IOC decision was a triumph for China, which has moved gradually back into the world sports scene after years of isolation.

China resigned from the IOC in 1958 because the international body refused to expel Nationalist Chinese representatives. While there were Chinese competitors at the Olympics as early as 1922, there have never been any athletes from the country since it fell under Communist rule in 1949.

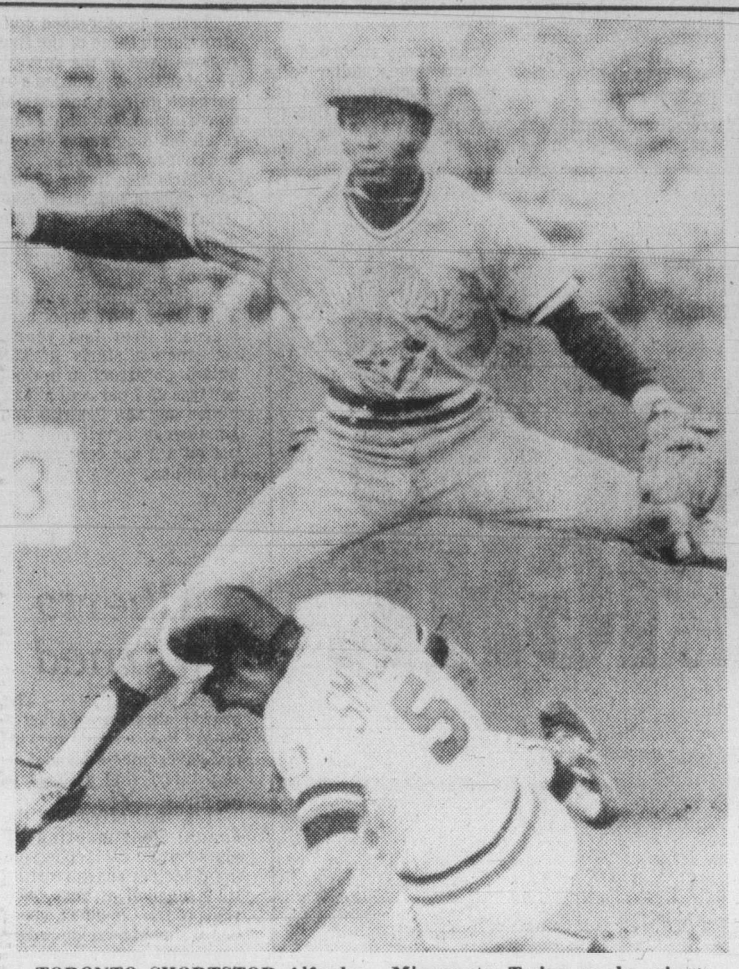

TORONTO SHORTSTOP Alfredo Griffin sails over Roy Smalley of Minnesota Twins as he pivots doubleplay during July game.

Blue Jays shortstop shares rookie award

NEW YORK (AP) — Shortstop Alfredo Griffin of Toronto Blue Jays and third baseman John Castino of Minnesota Twins were named joint winners Monday of the American League rookie-of-the-year award presented by the Baseball Writers' Association of America.

Griffin and Castino each received seven votes from a 28-member BBWAA committee consisting of two voters from each of the American League's 14 franchise cities.

Relief pitcher Mark Clear of California Angels, the only rookie in either league named to the mid-season All-Star Game, finished third with five votes.

New York Yankees reliever Ron Davis, first baseman Pat Putnam of Texas Rangers and pitcher Ross Baumgarten of Chicago White Sox received three votes each.

It marked the first time the AL rookie balloting has finished in a deadlock. In 1976, pitchers Pat Zachry, then with Cincinnati Reds, and Butch Metzger, then with San Diego Padres, finished tied for the NL rookie award.

Griffin, a 21-year-old switch hitter, batted .287 for the Blue Jays, who acquired him from the Cleveland organization last winter in a trade, which sent relief pitcher Victor Cruz to the Indians. Griffin set club records with 179 hits and 20 stolen bases. Castino, 25, won the Twins' third-base job at mid-season and batted .285 with 52 runs batted in for Minnesota.

Clear, who had won 10 games by the all-star break, finished with an 115 record and 14 saves for the West Division-champion Angels. Davis, recalled from the minors when Yankees bullpen ace Rich Gossage was sidelined with an injured thumb, posted a 14-2 record with nine saves. Baumgarten was 13-8 with a 3.53 earned-run average for the White Sox and Putnam batted .277 with 18 home runs for Texas.

Griffin is the first player with Toronto's expansion franchise to win the rookie award. Castino is the third Minnesota winner, following Tony Oliva in 1964 and Rod Carew in 1967, to be so honored.

The tie is the second in BBWAA awards this year. Earlier, Willie Stargell of Pittsburgh Pirates and Keith Hernandez of St. Louis Cardinals finished deadlocked in voting for the National League most valuable player. That tie was tougher to achieve, however, because 24 voters chose 10 candidates each on their ballots and votes were totalled on a point basis. The rookie award requires only one vote per ballot.

The National League rookie winner will be announced Wednesday.

Zorn guides Seahawk romp

Southpaw Jim Zorn led Seattle Seahawks to their third straight victory and fifth triumph in six weeks Monday night by completing 25 of 32 passes for 285 yards and three touchdowns in a 30-7 National Football League romp over New York Jets.

Zorn, coming off a club-record 384-yard passing performance against New Orleans Saints, set two more club marks with his 25 completions and 14 consecutive completions over the second and third quarters.

The victory at Seattle's Kingdome gave the Seahawks a 7-6 record, the first time they have been over the .500 mark this season, and kept their slim American Football Conference playoff hopes alive. Seahawks have convincingly won both their nationally-televised Monday night games this season.

The Jets, meanwhile, suffered their third consecutive defeat to drop to 5-8.

Zorn ran his season's touchdown passing total to 16. He completed a 14-yard scoring pass to his favorite target, Steve Largent, at 8:57 of the second quarter, hit running-back Sherman Smith with a 16-yard touchdown pass at 4:40 of the third period, and completed an 11-yarder to Sam McCullum at 12:02 of the third quarter.

Efren Herrera accounted for the Seahawks' other scoring on field goals of 49, 45 and 42 yards — all in the first half.

The Jets, who have lost four of their last five, averted a shutout in the third quarter when they went 77 yards in nine plays for a touchdown. Kevin Long capped that drive with a one-yard run.

Zorn was 14 of 17 for 152 yards in the first half, when the Seahawks took a 16-0 lead. He was not intercepted and now has thrown 141 consecutive passes without being picked off.

On Sunday, Philadelphia Eagles grabbed first place in the National Conference's East Division with a 9-4 record after defeating Green Bay Packers 21-10.

And Pittsburgh Steelers regained a share of first place in the American Conference's Central Division with Houston Oilers, each at 10-3.

Pittsburgh defeated Cleveland Browns 33-30 in overtime. The Browns are second in the AFC Central, two games back at 8-5.

Highlights:

● Leroy Harris amassed 137 yards rushing for Philadelphia, 80 of them on a fourth-period jaunt that preceded the Eagles' clinching TD, Ron Jaworski's third scoring pass and second to Harold Carmichael.

● Matt Bahr booted four field goals and workhorse Franco Harris scored three touchdowns for Pittsburgh. Bahr tied the score at 30-30 24 seconds from the end of the fourth quarter and won it with another field goal with nine seconds to play in overtime.

● Buffalo Bills beat New England 16-13 as Joe Ferguson hit Lou Piccone with an 11-yard touchdown pass just 11 seconds from the end of the fourth period to force overtime, then hooked up with Jerry Butler on a 51-yard pass to set up Nick Mike-Mayer's game-winning 29-yard field goal at 9:15 of overtime against the Patriots.

● Booker Russell raced 72 yards to set up Ken Stabler's three-yard TD pass to Dave Casper just before the half, then bulled in from the one in the third period of the Raiders' 14-10 victory over Denver.

★ ★ ★

AMERICAN CONFERENCE

East	W	L	T	F	A	Pct
New England	8	5	0	334	237	.615
Miami	8	5	0	250	196	.615
Buffalo	7	6	0	249	222	.538
NY Jets	5	8	0	253	316	.385
Baltimore	4	9	0	216	304	.308
Central						
Pittsburgh	10	3	0	334	225	.769
Houston	10	3	0	315	274	.769
Cleveland	8	5	0	319	310	.615
Cincinnati	3	10	0	290	344	.230
West						
San Diego	10	3	0	333	211	.769
Denver	9	4	0	240	201	.692
Seattle	7	6	0	300	288	.538
Oakland	7	6	0	280	259	.538
Kansas City	5	8	0	191	231	.385

NATIONAL CONFERENCE

East	W	L	T	F	A	Pct
Philadelphia	9	4	0	252	231	.692
Dallas	8	5	0	284	255	.615
Washington	8	5	0	248	225	.615
NY Giants	6	7	0	203	235	.462
St. Louis	3	10	0	259	286	.230
Central						
Tampa Bay	9	4	0	263	200	.692
Chicago	7	6	0	235	229	.538
Minnesota	6	7	0	205	280	.462
Green Bay	4	9	0	193	250	.308
Detroit	2	11	0	189	275	.154
West						
New Orleans	7	6	0	306	269	.538
Los Angeles	7	6	0	248	246	.538
Atlanta	4	9	0	228	307	.308
San Francisco	1	12	0	254	365	.077

Sunday

Buffalo 16 New England 13
Pittsburgh 33 Cleveland 30
NY Giants 14 Washington 6
Cincinnati 34 St. Louis 28
New Orleans 37 Atlanta 6
Minnesota 23 Tampa Bay 22
Philadelphia 21 Green Bay 10
San Diego 28 Kansas City 7
Los Angeles 26 San Francisco 20
Miami 28 Baltimore 24
Oakland 14 Denver 10

Vastly-improved Pats visit Cougars tonight

Victoria Cougars are definitely improved this season but not to the extent of tonight's rivals at Memorial Arena.

Cougars, leading the Western Hockey League with 16 wins and 32 points from 21 games while allowing a league-low average of 2.71 goals per game, tackle the highscoring Regina Pats at 8 p.m.

Strugglers since their Memorial Cup victory in 1974, the Pats are averaging 6.7 goals a game and are pushing for the Eastern Division lead. And they have the league's leading scorer in centre Doug Wickenheiser, who counts 32 goals in his 58 points.

Wickenheiser is one of only five regulars retained from last season as new manager Bob Strumm and WHL-rookie coach Brian Murray have gone to great lengths to foster a new image in Regina.

"We don't even talk about last season, that's all behind the club," Strumm said Monday. "We're nearly all new to the Pats so we have a fresh attitude."

Strumm, who formerly managed Billings Bighorns for two seasons after serving in the league office, recruited Murray from Ontario, where the Shawville, Que., native coached Pembroke and Rockland junior "B" clubs with success.

And the Pats have recruited three players from Eastern Canada, defencemen Mike Rainville and John McMillan of Cornwall and leftwinger Darren Galley of Kitchener.

Perhaps the biggest off-season acquisition was goalkeeper Bart Hunter, who starred for Portland Winter Hawks the last two seasons and helped Brandon Wheat Kings reach the Memorial Cup final. Hunter is a 20-year-old or over-age.

"Bart is the solid, experienced goalkeeper Regina has lacked since Ed Staniowski (of the 1973-74 champions) graduated to the NHL," Strumm added. "And we've added a fine winger in Mike Blaisdell, a Regina boy who was at University of Wisconsin. He has 12 points in the last four games and had five goals on Sunday."

Last season at this time, Cougars led the Western Division with a 9-10-2 record, scoring 99 goals while allowing 96. They're 99-57 today.

In the other extreme, the Pats were 4-16-3 after their first 23 games for a last-place standing in the East, scoring 85 goals while allowing 174, an over-all difference of 134 goals from their present 150-105 mark.

Pats lead the league with 50 power-play goals while the Cougars have allowed only 14, fewest in the WHL. It goes on and on.

In Sunday action, the Pats hammered New Westminster's struggling Bruins 11-7; Seattle Breakers edged Calgary Wranglers 6-5 and Brandon posted a 4-3 win over the hapless Great Falls Americans.

SUNDAY

CALGARY (5) — Kelly Kisio, Blair Peebles, Clinton Fehr, Glenn Merkosky, John Smyth; SEATTLE (6) — Craig Channel, Wayne Van Dorp 2, Joe Ward 2, Dean Postlewaite. Attendance: 1,110.

BRANDON (4) — Mike Winther 2, Don Gillen, Carl Mokosak; GREAT FALLS (3) — Brad Yachimec 2, Brian Switzer. Attendance: 359.

REGINA (11) — Mike Blaisdell 5, Brian Varga 2, Darren Galley, Bud Langstrom, Doug Wickenheiser, Glen Sorenson; NEW WESTMINSTER (7) — Dan Sylvester 2, Daryl Leahy, Anthony McMurchy, Randy Wickware, Marc Chartier, Jack Wright. Attendance: 1,478.

Western Division	G	W	L	T	F	A	P
Victoria	21	16	5	0	99	57	32
Portland	24	14	10	0	114	106	28
Seattle	26	13	12	1	121	138	27
New West	25	2	22	1	77	139	5
Eastern Division							
Calgary	20	15	5	0	103	79	30
Billings	23	14	8	1	128	97	29
Regina	23	14	9	0	150	105	28
Brandon	25	12	12	1	108	111	25
Medicine Hat	25	11	12	2	108	127	24
Saskatoon	24	11	12	1	111	109	23
Lethbridge	22	10	10	2	124	97	22
Great Falls	18	1	16	1	43	121	3

NEXT GAMES: Tonight — Lethbridge at Billings, Regina at Victoria, Brandon at Calgary.

Champs create tie

Defending champion Ivy's walloped Western Equipment Juniors 113-76 Monday night, creating a tie for second place in the Senior 'B' Men's Basketball League.

Brian Sutherland-Brown scored 24 points, Barry Burch added 23 and Ian Scott 20 as Ivy's posted its fourth win. Bob Godfrey had 25 points in the losing effort.

With 10 points, Ivy's joins Henderson Realty in second place.

Flyers trounce Gulls

In flamboyant style, Fuller Lake Flyers solidified their hold on second place in the South Island Junior 'B' Hockey League Monday night.

Flyers destroyed Juan de Fuca Gulls 15-1 at Juan de Fuca Arena, as Keith Mazurenko and Tony St. Denis each scored three goals.

Bruce Berkey had two and singles went to Len Meyers, Dave Bodger, Don Bodger, George Chadwick, Greg Hollett, Mike Eastman and Bert Van Mook. Guy Moran replied.

In goal, Mark Brown of Fuller Lake stopped 33 shots while Mike Spiteri handled 43 for Gulls.

Clarke drops Totem final

BURNABY (CP) — Rick Pughe of New Westminster defeated Brad Clarke of Victoria 9-1 Monday to win the Totem Bonspiel and a berth in the Pacific Coast Curling Association final in February.

Pughe had an easy time in the final match of the tournament, stealing three in the first end when the Clarke quartet missed four open hits.

The winners stretched their lead to 4-0 in the third end and took three more in the fourth when Clarke missed a corner guard.

In other events at the Totem's 25th anniversary meet, Del Willis of Abbotsford took only five ends to defeat Mike Clinyk of New Westminster 8-1 in the B final and Gary Sigurdson of the Vancouver club tripped clubmate Wayne Smith 6-2 in the C final.

Punch packed on three lines

● Sunday summaries — Page 16

Three lines account for seven of the top ten scorers in the National Hockey League.

The Los Angeles Kings' line of Marcel Dionne, Charlie Simmer and Dave Taylor is by far the most productive in the league and there are two players from each of the top lines of the Montreal Canadiens — Guy Lafleur and Pierre Larouche — and Edmonton Oilers — Wayne Gretzky and Blair MacDonald.

The Kings' and Canadiens will be out to pad their totals tonight as Montreal is in Detroit and Los Angeles hosts Winnipeg. The Oilers next game is Wednesday at home to Chicago.

The Dionne-Simmer-Taylor line picked up a total of 15 points (five apiece) last week as Dionne continued to lead the scoring by 10 points over Simmer.

Dionne scored three goals and assisted twice and now has 20 goals, two more than Simmer and Lafleur.

Lafleur had one goal and three assists on the week and fell from second spot into a tie for third with Taylor.

But Larouche, who centres Lafleur and Steve Shutt, had four goals and five assists in three games to jump into 10th place.

A regular with Pittsburgh Penguins, Larouche had been a spot player since being traded to Montreal in 1977. He got his chance to play regularly this year when veteran Jacques Lemaire left to coach in Europe and he has responded with 15 goals and 13 assists in 22 games.

MacDonald and Gretzky play on a line centered by Ron Chipperfield.

MacDonald, a 26-year-old rightwinger who played six seasons in the World Hockey Association, has scored 15 goals while the 18-year-old Gretzky has nine goals and 21 assists and is seventh in the scoring.

Boston Bruins don't have anyone in the top ten but they gained a share of the over-all league lead Sunday by downing the Canadiens 4-2 at Boston.

In other Sunday games: Toronto edged the Rangers 4-3 at New York; Hartford beat visiting Atlanta 4-2; Washington Capitals played to a 2-2 draw at Quebec; and Chicago Black Hawks moved to within a point of Vancouver Canucks in the Smythe Division by defeating the visiting St. Louis Blues 6-3.

★ ★ ★

Norris Division	G	W	L	T	F	A	P
Montreal	22	13	6	3	83	60	29
Los Angeles	22	9	8	5	92	91	23
Pittsburgh	19	8	7	4	65	67	20
Hartford	20	7	7	6	66	61	20
Detroit	19	6	10	3	55	62	15
Adams Division							
Boston	21	15	3	3	81	53	33
Buffalo	22	13	6	3	86	61	29
Minnesota	20	10	5	5	87	70	25
Toronto	21	9	10	2	76	71	20
Quebec	21	7	10	4	66	74	18
Patrick Division							
Philadelphia	19	15	1	3	86	59	33
Atlanta	22	11	8	3	81	65	25
NY Rangers	22	9	12	1	88	94	19
NY Islanders	19	6	9	4	69	70	16
Washington	23	4	15	4	62	95	12
Smythe Division							
Vancouver	22	9	8	5	76	72	23
Chicago	21	8	7	6	58	57	22
St. Louis	23	7	12	4	66	88	18
Winnipeg	21	7	11	3	51	80	17
Edmonton	21	3	12	6	70	96	12
Colorado	20	4	13	3	56	74	11

NEXT GAMES: Tuesday — Hartford at Philadelphia, Toronto at Atlanta, Montreal at Detroit, Winnipeg at Los Angeles, Quebec at St. Louis, Buffalo at Boston.

SCORING LEADERS

	G	A	Pts	Pim
Dionne, LA	20	26	46	10
Simmer, LA	18	18	36	23
Lafleur, Mon	18	17	35	4
Taylor, LA	15	20	35	18
Trottier, NYI	13	20	33	12
Gare, Buf	13	18	31	25
Gretzky, Edm	9	21	30	2
MacDonald, Edm	15	14	29	2
Larouche, Mon	15	13	28	8
Hedberg, NYR	14	13	27	13
Perreault, Buf	14	13	27	24
Nilsson, Atl	13	14	27	0
Ratelle, Bos	11	16	27	4
Nilsson, NYR	8	19	27	8
Goring, LA	7	20	27	4
MacAdam, Min	9	17	26	9
Cloutier, Que	16	9	25	4
Shutt, Mon	13	12	25	8
Propp, Phil	11	14	25	10
Federko, StL	7	18	25	8
Halward, LA	7	18	25	20

Today's menu

BASKETBALL

5:30 and 7 p.m. — High school boys' exhibitions: Belmont Braves juniors and seniors vs. Cowichan Thunderbirds juniors and seniors, Belmont.

7:30 p.m. — High school boys' exhibitions: St. Michael's University School at Spectrum.

9 p.m. — Senior 'B' Women's League: Vidalin Construction vs. First United Stars, Lansdowne Junior High.

HOCKEY

7:30 p.m. — South Island Junior 'B' League: Saanich vs. Oak Bay, Pearkes Arena.

8 p.m. — Western League: Regina Pats vs. Victoria Cougars, Memorial Arena.

CURLING

9 p.m. — Harley Davidson series, Racquet Club of Victoria.

City bowler B.C. champ

By REG REYNOLDS

Lee Pimlott survived an anxious weekend and Monday night was relishing the experience of being a provincial champion.

The Victoria bowler was the surprise winner of both the scratch and handicap singles titles of the B.C. women's tenpin championships held over the last three weekends at Abbotsford.

Lee, who has a 148 average, came through with the best series of her life on Nov. 18 and her score of 629 survived the final two days of challenges by the best bowlers in the province.

Lee didn't know she had won until she was contacted by the *Colonist* Monday night.

An excited shout of "I won," was her first response and she quickly explained. "I didn't know because there was still a shift to go when I last heard the scores. I was going to wait until I went bowling tonight (Monday) to see if the results were posted."

Lee won the handicap title with a 753 total and her runner-up score in the all-events was 1997.

It was a sensational final game of 245 that made the difference for Lee whose best previous series was 568.

The doubles were bowled immediately before the singles and Lee found a groove in the second game and maintained it through the final two games of the doubles and the three games of the singles.

She bowled 191 in the second game of the doubles, rolled 202 in the third game and scored 190, 194 and the big 245 in the singles.

In the final game she streaked home with five strikes, a spare in the ninth and a strikeout in the 10th.

Three other Islanders won titles. Charlene Primrose and Linda Belenko of Campbell River won the handicap doubles with 1363 and Susan Tuck of Lake Cowichan won the handicap all-events with 2015.

Joyce Soddard and Sal Mosdel of Vancouver won the scratch doubles and Stoddard captained the Vancouver team called Koret of California to both team championships. Koret had a record scratch total of 2729 and a handicap total of 3101.

Sharon Gilder of Vancouver won the scratch all-events with 1683.

Lee Pimlott
. . . found right groove

Eskimos down penalty-plagued Als

MONTREAL (CP) — Although Montreal Alouettes adequately handled the explosive offence of Edmonton Eskimos in the Grey Cup on Sunday, they ran into another problem they weren't expecting — penalties.

"We moved the ball around and we did everything possible, including chasing Edmonton out of its 3-4 defence, but those penalties really killed us," said coach Joe Scannella after his club bowed 17-9 to the Eskimos before 65,113 fans at Olympic Stadium.

THE ALOUETTES yielded only 280 yards to the Edmonton offence, but they lost 145 yards on 16 penalties, including a 15-yard clipping infraction against Gerry Dattilio in the final two minutes.

It wiped out an 85-yard punt return to the Edmonton end zone by Keith Baker, which, combined with a successful two-point conversion, would have boosted Montreal into a 17-17 tie.

"We made too many mistakes," said Alouettes middle linebacker Tom Cousineau, voted the outstanding defensive player of the game by reporters. "You can't go into a championship game and make errors. There weren't that many of them, but they were costly."

Apart from the rash of penalties, one of the most glaring mistakes occured at 9:41 of the first quarter when Eskimos wide receiver Waddell Smith victimized defensive back Jim Marshall for a 43-yard touchdown.

"Somebody just busted a coverage," said Scannella. "Smith was sitting out there all by himself."

AIDED LARGELY by the running of halfback David Green, who gained 142 yards on the ground, Montreal forced the Eskimos to adopt the conventional 4-3 defensive setup throughout most of the second half.

David Boone (64), Tom Wilkinson and Dan Kepley (42) hold Grey Cup high after win

"Sure, I had a pretty good game, but I'm a team man," said Green, selected the game's outstanding player.

The only solace for Montreal was its sweep of individual player honors — besides the awards to Cousineau and Green, placekicker Don Sweet, who had three field goals, was named the top Canadian player.

Montreal lost the ball once on an interception off quarterback Joe Barnes by Gregg Butler and Wilkinson gave up an interception to Cousineau.

The Als had 318 yards total offence and 21 first downs while the Eskimos had 280 and 16.

The Montreal offence came despite the absence of tackle Dan Yochum who was unable to start because of a sprained ankle suffered a week ago. He was replaced by rookie Larry Pfohl and the offensive line still managed to clear a path for Green both up the middle and around the outside.

QUARTERBACK Warren Moon, who relieved Wilkinson in the second half, said the Eskimos anticipated a defensive game, which is what they got.

"People look at us as a high-scoring ball club, but here in the playoffs you're playing against a good team that has a good defence or else they wouldn't be here," he said. "You can't expect to go out and score 30 or 40 points, something a lot of people thought we were going to do."

Moon, a sophomore from University of Washington, passed 33 yards to slotback Tom Scott and helped set up a 38-yard field goal by Dave Cutler, on the final play of the third quarter, to cap the scoring.

The fourth-quarter clipping penalty to Dattilio was seen as a key break which may have saved the game for Edmonton.

"That was a big play for them and I felt the only way for them to get back in the ball game was for them to have a big play like that," said Moon, "Unfortunately, they made the big mistake."

ESKIMO COACH Hugh Campbell admitted he had ordered Moon to slow the game down in the final quarter, at least for the last four minutes, to prevent the kind of game-breaking turnover which Baker almost pulled off. The Eskimos kept the ball on the ground, then kicked the Alouettes back into their own end on the boot of Hank Ilesic.

But Campbell said afterward the move went against his philosophy of aggressive offence.

"The last three times we had the ball I said run it, and that was a mistake. But we won, so it was right."

But running back Jim Germany, who played the game with a cracked rib he received in the previous week's Western Conference final against Calgary, said Campbell had nothing to be sorry about.

Cutler said of last year's win that it was a vindication of Edmonton's performance in the 1977 Grey Cup, when the Eskimos lost 41-6 to Montreal: "All we've done is complete a project we undertook a long, long time ago."

This time, there was nothing to make up for but plenty to prove, said Dave Fennell, who won the Schenley Award as outstanding defensive player in the CFL last year and this year was named the league's top Canadian.

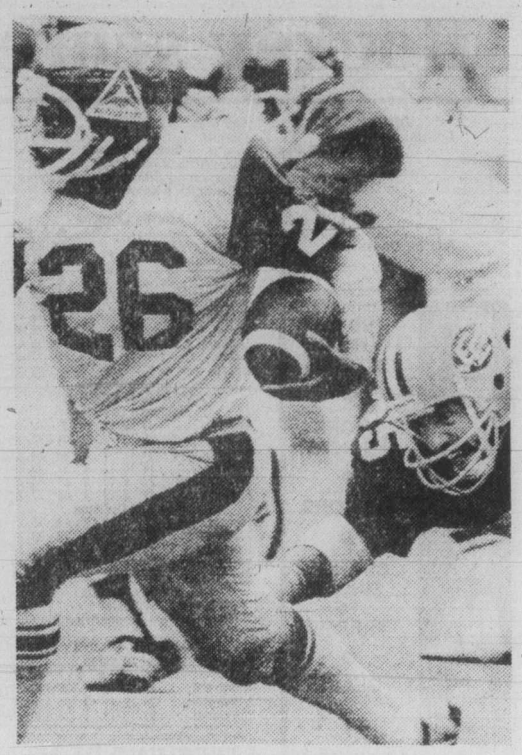

David Green eludes tackler Ron Estay

Few greet champs

EDMONTON (CP) — Only about 100 fans greeted Edmonton Eskimos at Edmonton International Airport Monday as the Grey Cup champions returned home from Montreal where they defeated the Alouettes 17-9 in the Canadian Football League championship Sunday.

Some said the small crowd could be due the first snowfall of the winter which made driving to the airport about 30 kilometres south of the city somewhat hazardous. And Eskimo fans are used to see their football team perform. The Eskimos, who also defeated Montreal in the 1978 Grey Cup, were expected to win.

The official welcome and parade will be held today.

Crennel evens score with Scanella

MONTREAL (CP) — He didn't gloat, but the satisfaction Carl Crennel felt at beating the football club coached by the man who had dislocated his career came through in his voice.

"It was a great feeling for me to beat Montreal and the mentor of the Alouettes," said the veteran middle linebacker after Edmonton Eskimos won their second Grey Cup in a row against the Alouettes on Sunday.

Only a month ago, Crennel was an Alouette. But coach Joe Scannella traded him to Edmonton with three games left in the regular season to make room for Tom Cousineau to start at middle linebacker. The divorce was far from amicable, for Crennel said he felt he'd been railroaded to make room for the high-priced rookie, the No. 1 pick in this year's National Football League draft.

Cousineau won a car for being named the outstanding defensive player of the Grey Cup game, but Crennel withheld his verdict on the Ohio State graduate's performance in the position he had held since 1972.

"I didn't watch him," said Crennel. "I know he got the car. When we see the films I'll see if he deserved it."

He credited the Alouettes for playing a tough defensive game and praised running back David Green, who collared the outstanding offensive player award Sunday.

But he had a couple of parting shots at his former team, dismissing Scannella's claims that the officials had come down unreasonably hard on the Alouettes.

"To be realistic we just outplayed them today. If we could've gotten another touchdown it could have been like the last time," when the Eskimos beat Montreal 47-6.

Crennel called the Alouettes "Cheap-shot hitters," noting they were one of the most penalized teams in the Canadian Football League, second behind British Columbia Lions.

"My kidneys are sore right now. Joe Scannella has also to understand that there were a lot of penalties called on Edmonton early in the game."

"If I'm losing I'm going to hit you harder because you're going to win."

Crennel was also unhappy with the individual awards, which all went to Montreal players; Cousineau, Green and Don Sweet, who was named outstanding Canadian.

"We won the football game but we didn't get any awards. I can't understand that."

Grey Cup scoreboard

EDMONTON 17, MONTREAL 9

First Quarter

Edm — TD Smith 43 pass from Wilkinson (Cutler convert) 9:41

Mtl — FG Sweet 38 13:10

Second Quarter

Mtl — FG Sweet 45 4:05

Third Quarter

Mtl — FG Sweet 29 6:42

Edm — TD Scott 33 pass from Moon (Cutler convert) 10:07

Edm — FG Cutler 38 15:00

Fourth Quarter

No scoring.

Montreal	3	3	3	0—9
Edmonton	7	0	10	0—17

Attendance: 65,113.

YARDSTICKS

	Mtl	Edm
First downs	21	16
Yards rushing	204	94
Yards passing	151	203
Net offence	318	280
Passes made-tried	13-24	11-21
Interceptions by	1	1
Punts-average	8-46	8-40
Fumbles-lost	3-0	0-0
Penalties-yards	16-145	4-25

Individual

Rushing: Montreal, Green 21-142, Barnes 8-46, O'Leary 3-11, Pfohl 0-5. Edmonton, Germany 15-70, Moon 5-18, Santucci 2-6.

Receiving: Montreal, Green 4-30, Gaddis 3-53, O'Leary 3-44, Baker 2-14, L. Smith 1-10. Edmonton, Smith 4-90, Scott 3-70, Kelly 2-27, Lang 1-9, Santucci 1-7.

Passing: Montreal, Barnes 13-23, 151 yds., 1 intercept; Baker 0-1. Edmonton, Wilkinson 6-10, 107 yds., 1 intercept; Moon 5-11, 96 yds.

DRIVER EDUCATION
ADULTS
TEENS
NEW COURSES STARTING EVERY MONTH
Next Course Starts Mon., Dec. 3rd, 1979
ENROLL AT WATSON'S
824 JOHNSON ST.
Or Phone 384-9824
Ask about $50.00 ICBC Rebate

Tillicum Furniture
VICTORIA'S QUALITY FURNITURE STORE
Genuine Leather Sofa, Chair and Ottoman
$2795
1633 Hillside at Scott (Opposite Hillside Shopping Centre) 595-3331
Also at ... 651 Johnson Street 388-6613
11-27

Character, quality, Royal Reserve.
A PROUD CANADIAN
RR ROYAL RESERVE
CANADIAN RYE WHISKY
CORBY
RYE WHISKY CANADIEN
Light mixable character and fine quality that's within your reach

TIL'DEN
1¢ RATE WAR
ASK FOR DETAILS
It's all very much a part of the Tilden Policy: rates as low or lower than our major local competitors. Tilden has a clean, late-model car for you. We feature fine cars by General Motors. Go Tilden. Our rates are a pleasant surprise.
386-1213
767 DOUGLAS ST.

GET TRACTION THIS WINTER WITH GENERAL WINTER TIRES

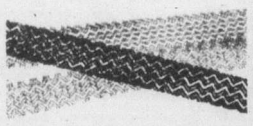

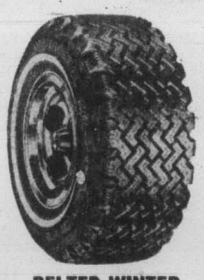

BELTED WINTER 70-SERIES CLEAT 700 FIBRE GLASS BELTS
FROM $57.10 EACH INSTALLED SIZE: E-70-14
D&D TIRE
GENERAL TIRE 1620 BLANSHARD 382-7283 11-26

DATSUN TOYOTA HONDA SPECIAL FOR $26.95
WE'LL CHANGE PLUGS, POINTS & CONDENSER. ADJUST IDLE MIXTURE & SET DWELL & TIMING (PARTS INCLUDED)
EXTRA CHARGE FOR 6-CYLINDER & DUAL-POINT CARS
CALL 385-6737 FOR APPOINTMENT
THREE POINT MOTORS
2620 GOVERNMENT at Hillside
Dlr. Lic. 5053

Hockey scoreboard

B.C. JUNIOR
Coastal Division

	W	L	T	Pts
Bellingham	22	8	1	45
Nanaimo	17	10	1	35
Chilliwack	14	13	1	29
Richmond	12	12	1	25
Abbotsford	10	16	0	20
Nor Wes	4	22	2	10
Interior Division				
Penticton	16	10	0	32
Kamloops	13	7	1	27
Kelowna	12	12	2	26
Merritt	8	18	1	17

Sunday results
Merritt 6 Chilliwack 5
Nanaimo 6 Billingham 3
Penticton 6 Kelowna 4

Scoring Leaders

	G	A	Pts
Newberry, N	35	43	78
Robinson, N	19	41	60
Wheeldon, N	27	27	54
Ramsay, B	19	34	53
Williams, B	18	33	51
Potekal, NW	29	18	47
Shaw, Kel	14	28	42
Sochatsky, M	14	28	42
Goodey, C	19	21	40
Berra, Kel	15	23	38

AMERICAN LEAGUE
Northern Division

	G	W	L	T	F	A	P
N. Brunswick	22	13	7	2	91	71	28
Nova Scotia	24	12	9	3	95	76	25
Maine	18	10	4	4	57	43	24
Adirondack	22	9	10	3	81	84	21
Springfield	19	5	12	2	68	77	12
Southern Division							
New Haven	19	11	5	3	84	75	25
Rochester	23	9	10	4	70	83	22
Hershey	19	9	9	1	66	66	19
Binghamton	20	6	11	3	67	70	15
Syracuse	20	5	12	3	64	98	13

Sunday Results
Syracuse 4 Rochester 2
Nova Scotia 4 Binghamton 3

QUEBEC MAJOR
LeBel Division

	G	W	L	T	F	A	P
Montreal	28	14	13	1	138	142	29
Verdun	26	12	11	3	155	140	27
Cornwall	27	13	13	1	136	138	27
Hull	27	10	11	6	132	138	26
Laval	28	5	21	2	112	194	12
Dilio Division							
Sherbrooke	28	18	8	2	167	123	38
Chicoutimi	27	17	9	1	173	133	35
T-Rivieres	27	13	10	4	161	134	30
Shawinigan	28	12	13	3	120	130	27
Quebec	26	10	15	1	125	147	21

Sunday Results
Chicoutimi 8 Laval 3
Trois-Rivieres 9 Hull 4
Sherbrooke 7 Montreal 5
Quebec 4 Shawinigan 3
Verdun at Cornwall ppd.

ONTARIO MAJOR
Emms Division

	W	L	T	F	A	P
Windsor	17	8	0	133	124	34
London	12	14	0	128	118	24
Niag Falls	11	13	0	120	132	22
Toronto	9	14	1	118	115	19
Brantford	8	14	0	108	118	16
Kitchener	6	15	0	104	129	12
Leyden Division						
Peterboro	20	7	0	126	90	40
Ottawa	15	11	1	138	118	31
Kingston	14	8	3	131	124	31
Oshawa	14	10	0	128	98	28
Sudbury	13	13	1	123	129	27
S.S. Marie	7	19	0	108	166	14

Sunday Results
Niagara Falls 5 Brantford 3
Oshawa 4 Toronto 2
Kingston 12 Kitchener 5
Peterborough 4 Windsor 3

OTHER SUNDAY SCORES
B.C. Senior
Delta 6 Kamloops 3
Syracuse 4 Rochester 2
Central
Indianapolis 5 Cincinnati 1
Tulsa 8 Dallas 2
International
Kalamazoo 4 Port Huron 0
Toledo 3 Flint 3
Saginaw 6 Dayton 3
Grand Rapids 4 Muskegon 2
Eastern
Hampton 5 Utica 3
Erie 4 Johnstown 3
Saskatchewan Junior
Moose Jaw 5 Swift Current 4
Alberta Junior
Calgary 6 Sherwood Park 4

STORMS
INSIDE OUTSIDE STORMS
STORE FRONTS
MIRRORS
CHANGE SINGLE TO THERMO
GLASS
HUMPHREY ALUMINUM
382-8922
435 HILLSIDE

TEETHING PAIN?
Cooling, soothing Anbesol relieves teething pain. Fast. Puts the smile back on baby's face.

NHL summaries

SUNDAY

TORONTO 4, N.Y. RANGERS 3
First Period
1. Toronto, Williams 11 (Gardner, Salming) 7:33
2. Toronto, McDonald 10 (Salming, McKechnie) 15:18
3. New York, Greschner 5 (Johnstone) 19:51
Penalties — Quenneville T 4:10, Boschman T (minor, major), Hospodar NYR (major) 11:55, Don Maloney NYR 13:58, Williams T 17:47, Esposito NYR 17:47.
Second Period
4. New York, Duguay 8 (Bothwell, Esposito) 16:42
5. Toronto, Burrows 2 (Anderson, Butler) 17:09
6. Toronto, Gardner 5 (McKechnie, Salming) 19:04
Penalties — Burrows T 1:57, Marois NYR 5:08, Williams T, Vadnais NYR (misconducts) 7:07, Anderson T 8:10, Saganiuk T, Johnstone NYR (majors) 8:10, Duguay NYR 13:29, Boudreau T 13:45, Hospodar NYR 18:05.
Third Period
7. New York, Hedberg 14 (Beck, Nilsson) 1:46
Penalties — McDonald T 6:44, Butler T, Vadnais NYR (double minor) 7:58, Toronto bench (served by Anderson) 10:38, Williams T, Vickers NYR 15:44.
Shots on goal by

Toronto	8	13	9	— 30
New York	8	11	11	— 30

Goal — Harrison, Palmateer, Toronto; Thomas, New York.
Attendance — 17,412.

ATLANTA 2, HARTFORD 4
First Period
1. Hartford, Plumb 2 (Rogers, G. Howe) 3:44
Penalties — B. Bennett H, Russell A 13:29, Russell A 19:47.
Second Period
2. Hartford, Stoughton 13 (Keon, Sims) 3:12
3. Hartford, Douglas 5 (Keon) 15:07
Penalties — None.
Third Period
4. Atlanta, Nilsson 13 (Unger) 2:18
5. Hartford, Rogers 9 (Sims, G. Howe) 2:46
6. Atlanta, Boldirev 8 (Clement, Pronovost) 8:46
Penalties — Douglas H 2:15, Marsh A 11:11, Plumb H 14:06, Ley H, Rota A (majors) 19:28.
Shots on goal by

Atlanta	12	7	6	— 26
Hartford	12	9	3	— 24

Goal — Bouchard, Atlanta; Garrett, Hartford.
Attendance — 7,627.

MONTREAL 2, BOSTON 4
First Period
1. Boston, Ratelle 11 (Middleton) 3:26
2. Boston, Cashman 5, (Middleton, Redmond) 6:23
3. Montreal, Shutt 13, (Lafleur, Lapointe) 8:28
4. Montreal, Lafleur 18 (Shutt, Larouche) 13:08
5. Boston, Smith 3 (Lalonde, Miller) 17:18
Penalties — Houle M 3:22, Lupien M 5:43, McCrimmon B 8:14, Houle M 14:56, McCrimmon B 19:58.
Second Period
6. Boston, Miller 6 (Bourque) 5:28
Penalties — Langway M 5:48, Bourque B 18:49.
Third Period
No scoring.
Penalty — Larouche M 19:03.
Shots on goal by

Montreal	6	6	10	— 22
Boston	12	14	6	— 32

Goal — Larocque, Montreal; Gilbert, Boston.
Attendance — 14,673.

WASHINGTON 2, QUEBEC 2
First Period
1. Quebec, Florek 5 (Tardif, Lacroix) 7:49
Penalties — None.
Second Period
2. Washington, Charron 3 (Picard, Green) 0:16
3. Washington, Lane 2 (Gustafsson) 8:00
Penalties — Svensson W 5:07, Jarvis W 18:26.
Third Period
4. Quebec, Cloutier 16 (Hart, Florek) 4:01
Penalty — Tardif Q 14:09.
Shots on goal by

Washington	8	10	8	— 26
Quebec	7	7	8	— 22

Goal — Stephenson, Washington; Dion, Quebec.
Attendance — 10,643.

ST. LOUIS 3, CHICAGO 6
First Period
1. St. Louis, Brownschidle 4 (Federko, Dunlap) 8:33
2. Chicago, Bordeleau 2 (O'Connell, Mikita) 16:25
Penalties — Kerr C 8:21, Dunlap SL 10:41.
Second Period
3. Chicago, Bulley 6 (Lysiak, Higgins) 10:10
4. Chicago, Higgins 4 (Marks, Logan) 17:19
Penalties — Bulley C 0:21, Michelitti SL 2:28, Lysiak C 6:12, Kea SL 14:05.
Third Period
5. Chicago, Mulvey 8 (Preston, Ruskowski) 5:31
6. St. Louis, Sutter 8 (Federko, LaPointe) 9:27
7. Chicago, Logan 2 (Mikita, Preston) 12:20
8. St. Louis, Turnbull 4 (Babych) 13:58
9. Chicago, Mikita 2 (Logan, O'Connell) 16:41
Penalties — Sutter SL (major), Ruskowski C 12:00.
Shots on goal by

St. Louis	3	10	12	— 25
Chicago	8	11	7	— 26

Goal — Staniowski, St. Louis; Esposito, Chicago.
Attendance — 10,152.

MINNESOTA 2, BUFFALO 6
First Period
No scoring.
Penalty — Korab B 9:00.
Second Period
1. Buffalo, Smith 8 (Schoenfeld, Gare) 0:29
2. Buffalo Gould 6 (Ramsay) 3:08
3. Minnesota, MacAdam 9 (Shmyr) 11:18
4. Buffalo, Ramsay 5 (Luce, Schoenfeld) 17:17
5. Buffalo, Ramsay 6 (Seiling, Luce) 19:34
Penalty — Hartsburg M 7:59.
Third Period
6. Minnesota, Maxwell 3 (MacAdam, Eaves) 9:53
7. Buffalo, Luce 6 (Van Boxmeer) 13:56
8. Buffalo, McKegney 5 (Gare, Smith) 15:22
Penalties — None.
Shots on goal by

Minnesota	7	6	6	— 19
Buffalo	9	7	9	— 25

Goal — G. Edwards, Minnesota; D. Edwards, Buffalo.
Attendance — 16,433.

Soccer scores

Results of Lower Island Youth Soccer Association games played Sunday:

DIVISION 1A — Gorge FC 0 Gordon Head Cosmos 0, Lakehill Meats 1 Cowichan Trio Sabres 2.

DIVISION 1B — Gordon Head Shell 0 Bays United Rowdies 4, Juan de Fuca Cosmos 12 Bays United Kicks 0, Gorge Buccaneers 3 Cordova Bay Cougars 2, Juan de Fuca Legion # 913 Cowichan Mr. Mike's 7, Lakehill Gillespie Electric 1 Prospect Lake Hotspurs 3.

DIVISION 1C — Peninsula Jets 3 Gorge Canadians 4, Bays United Buccaneers 0 Peninsula Falcons 3, Lansdowne Evening Optimists Dynamo 3 Lansdowne 7.

DIVISION 2A — Juan de Fuca Cosmos 3 Lansdowne Evening Optimist Patriots 7, Prospect Lake Penair Rangers 0 Cordova Bay Hawks 0, Gordon Head Eagles 0 Gorge FC 2, Bays United Metro Toyota 3 Kowichan Kicks 4.

DIVISION 2B — Lansdowne Evening Optimist DaVinci 0 Lakehill McKenzie Esso 4, Sooke Checkers 2 Peninsula Flyers 5, Bays United Vickery Construction 1 Gordon Head Saunders Hitchman 4.

DIVISION 3A — Gorge FC 5 Bays United Spartans 1, Juan de Fuca Cosmos 1 Gordon Head Smith Bros. 1, Lakehill Radicon 7 Lansdowne Evening Optimist Santos 0.

DIVISION 3B — Duncan Legion 1 Cordova Bay Bruins 4, Cowichan Moose 0 Gordon Head Tom's House of Pizza 4, Lansdowne Evening Optimist Islanders 1 Lakehill FC 5.

British soccer

LONDON (CP) — British soccer results Monday:

F.A. CUP
First-Round Replay
Nuneaton 0 Northwich 3
(Northwich now meets Blackpool or Wigan in the second-round)

Elly skips foursome to Dogwood victory

Rinks from Victoria Curling Club won all four events in the annual Dogwood Bonspiel Sunday.

The Elly Miller rink, defeated the Shirley Gray foursome in an all VCC "A" event final at Playland Curling Club while Wilma Fenwick won the "B" event, Flora Martin won "C" event and Carol Rowe won "D" event.

"A" EVENT
1. Elly Miller, Shirley Burley, Charmaine Murray, Mickey Miller (Vic).
2. Shirley Gray, Jane Schmidt, Carol Taylor, Fran Hodge (Vic).
3. Mary Matheson, Fernande Hawkes, Shelagh Bell, Judy Martell (RCV).
4. Dorothy Barber, Molly Beddington, Eileen Eldridge, Doris Nordlinger (Vic).

"B" EVENT
1. Wilma Fenwick, Donna Lewis, Beckey Sundstrom, Carol Burton (Vic).
2. Olly Reid, Sandy Booth, Joan Stearn, Ann Dycks (Play).
3. Ruth Miller, Ruth Oster, Audrey Harris, Doreen Heap (Vic).
4. Nick Palfrey, Lori Zacek, Gloria Brum, Sandy Zacek (Esq).

"C" EVENT
1. Flora Martin, Elsie Humphrey, Marie Bissell, Edna Messum (Vic).
2. Sherri Bath, Sandy Martin, Jo-Anne Skillings, Lorna Litwen (Vic).
3. Dorothy Moore, Gail Bendalt, Diane Stevenson, Shirley Small (RCV).
4. Diana Mercer, Helen Peterson, Allison Grant, Sandra Hulko (OB).

"D" EVENT
1. Carol Rowe, Judy Christensen, Loraine Ross, Elma Zeigler (Vic).
2. Madelyne Toews, Pat Skorsky, Edna Barrieau, Nan Irwin (RCV).
3. Helen Griffin, Lois Bishop, Nancy Baker, Barb Jewell (Vic).
4. Eileen Beech, Eileen Williams, Shirley Raike, Jo Ferrar (Vic).

VICTORIA TIRE

Over 24,000 miles? It's time to have your brakes checked!
BRAKE SERVICE
Includes Resurfacing, Parts and Labour
DRUM TYPE 2 Wheels $34.95
DISC TYPE 2 Wheels $64.95
4-WHEEL Front Disc/Rear Drum $94.95
MOST CARS
Phone for appointment now!
WINTER RETREADS
"Winter traction at a popular price!"
PRICED FROM $25 EACH 600-13 BIAS PLY
PRICED FROM $35 EACH 165SR 13 RADIAL PLY
CHARGEX VISA
INSTALLATION INCLUDED . . . NO TRADES REQUIRED
VICTORIA TIRE
610 HERALD at GOVERNMENT
382-6184
GOODYEAR
11-28

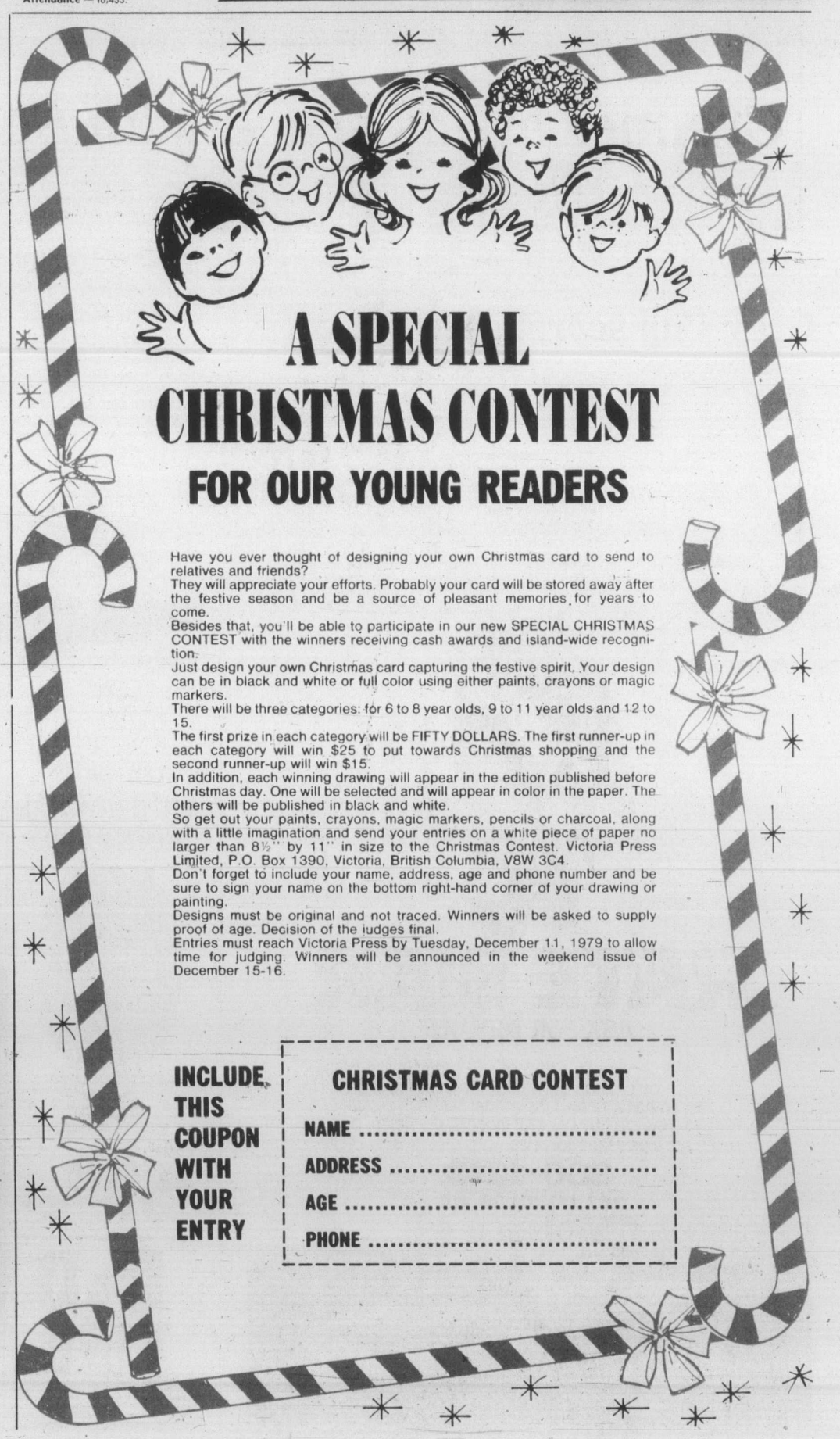
A SPECIAL CHRISTMAS CONTEST
FOR OUR YOUNG READERS
Have you ever thought of designing your own Christmas card to send to relatives and friends?
They will appreciate your efforts. Probably your card will be stored away after the festive season and be a source of pleasant memories for years to come.
Besides that, you'll be able to participate in our new SPECIAL CHRISTMAS CONTEST with the winners receiving cash awards and island-wide recognition.
Just design your own Christmas card capturing the festive spirit. Your design can be in black and white or full color using either paints, crayons or magic markers.
There will be three categories: for 6 to 8 year olds, 9 to 11 year olds and 12 to 15.
The first prize in each category will be FIFTY DOLLARS. The first runner-up in each category will win $25 to put towards Christmas shopping and the second runner-up will win $15.
In addition, each winning drawing will appear in the edition published before Christmas day. One will be selected and will appear in color in the paper. The others will be published in black and white.
So get out your paints, crayons, magic markers, pencils or charcoal, along with a little imagination and send your entries on a white piece of paper no larger than 8½" by 11" in size to the Christmas Contest. Victoria Press Limited, P.O. Box 1390, Victoria, British Columbia, V8W 3C4.
Don't forget to include your name, address, age and phone number and be sure to sign your name on the bottom right-hand corner of your drawing or painting.
Designs must be original and not traced. Winners will be asked to supply proof of age. Decision of the judges final.
Entries must reach Victoria Press by Tuesday, December 11, 1979 to allow time for judging. Winners will be announced in the weekend issue of December 15-16.
INCLUDE THIS COUPON WITH YOUR ENTRY
CHRISTMAS CARD CONTEST
NAME .....
ADDRESS .....
AGE .....
PHONE .....

VOLVO
for
1980
is now
HERE!
CORNER OF YATES AND COOK, VICTORIA, 382-6122
McCALLUM

Briefly

Rich tourney underway

MILAN, Italy (AP) — Peter Fleming won a battle of powerful serves and volleys to down fellow American Roscoe Tanner 6-4, 6-3 Monday in the opening match of the $300,000 Masters tennis tournament. The eight-player tournament, which continues through Thursday, offers $50,000 going to the winner. Others in tournament include John McEnroe and Vitas Gerulaitis of the U.S., Bjorn Borg of Sweden and Guillermo Vilas of Argentina.

Defenceman calls it quits

BOSTON (AP) — Boston Bruins of the National Hockey League announced the retirement Monday of defenceman Dennis O'Brien. O'Brien, claimed on waivers from Cleveland Barons in March, 1978, played in three games with the Bruins this season before being sent to Binghamton Dusters of the American Hockey League. O'Brien, a 30-year-old native of Port Hope, Ont., played nine seasons in the NHL, seven with Minnesota North Stars.

Padres sign veteran

SAN DIEGO (AP) — San Diego Padres announced the signing Monday of left-handed pitcher John Curtis, a 10-year major-league baseball veteran and the National League club's third pick in the Nov. 2 re-entry draft. A club spokesman said Curtis, 31, a former San Francisco Giant, signed a five-year contract, estimated to be worth $1.5 million. The announcement follows the signing last week of another free-agent pitcher, right-hander Rick Wise, who agreed to a five-year contract worth nearly $2 million.

Rain cuts cricket play

BANGALORE, India (Reuter) — Rain cut play to 42 minutes Sunday on the fourth day of the first cricket test between India and Pakistan, ending any prospect there might have been of the match ending in a definite result. With one day to go, India is 286 for four in its first innings in reply to Pakistan's 431 for nine declared.

Knee surgery for Labre

LANDOVER, Md. (AP) — Washington Capitals said Monday night that veteran defenceman Yvon Labre, injured Nov. 20, will undergo surgery to remove torn cartilage in his right knee.

Racing, tennis and golf

NEIL BONNETT took the lead from **Richard Petty** with nine laps to go and won the $31,000 Arizona 250 stock-car race in Phoenix by 3.8 seconds. Petty, who drove the final miles on the inner liner of his right front tire, finished third behind **Bobby Allison**...In tennis, **Martina Navratilova** defeated Chris Evert Lloyd 6-3, 6-3 in the final of a women's tourney in Brighton, England to earn $22,000 and a car. **Butch Walts** of the U.S., who upset top-seeded John McEnroe in the semi-finals, scored a 6-3, 6-2 win over local favorite **Gianni Ocleppo** in the final of the Italian Open. **Guillermo Vilas** romped to a 6-1, 6-2, 6-1 win over **Jose Luis Clerc** in the all-Argentine final of the Argentine Open in Buenos Aires, and **Vijay Amritraj** of India eased past **Peter Elter** of West Germany 6-1, 7-5 in the final of the Grand Prix of India at Bombay...In golf, **Peter Jacobsen**, a 25-year-old golfer from Portland, Ore., who has had little success on the U.S. Professional Golfers' Association tour, posted a five-stroke victory in the $150,000 Australian Open championship in Perth. Jacobsen shot a final-round of 68, four under par, for a 279 total and prize money of $30,000. Australia's **David Graham** was second at 284 after a final-round 70. **Jim Nelford** of Burnaby closed with a 73 for 296. **Bobby Wadkins** of the U.S. shot a one-over-par 73 for a four-under 284 total and a three-stroke victory in a $245,000 golf tournament in Miyazaki, Japan. **Tom Watson**, the top money-winner on the U.S. Professional Golfers' Association tour for three straight years, fired a two-over-par 74 and shared sixth place with **Bob Byman** of the U.S. at 289. **Aing Tsai** of Taiwan shot an even-par 74 for a one-under 147 total to win a $61,000 women's golf tournament in Japan by two strokes. **Chako Higuchi**, Japan's No. 1 woman pro, had a 73 for a 149 total and placed second.

Petes ready to play in world tourney

Funding only holdup

TORONTO (CP) — The on-again, off-again participation by Canada in the world junior hockey championships next month in Finland is on — at least Ed Chynoweth thinks so.

Chynoweth, Canadian Major Junior Hockey League board chairman, said Monday that the CMJHL has co-operated fully, "since day one," in providing a team for the tournament.

In a statement, Chynoweth said the CMJHL is incurring the costs of equipment and extended insurance coverage for the players attending the competition in Finland and that "Canada will be represented at this year's world junior tournament."

David Branch, CMJHL executive director, said the team — Peterborough Petes of the Ontario Major Junior Hockey League, supplemented by about eight other juniors — is standing by and the only holdup now is the necessary funding to cover the costs of transportation, meals and accommodation.

"We are taking steps to hopefully secure that necessary financial backing," Branch said.

The Canadian Amateur Hockey Association announced last week that it had decided not to send a team because of economics.

Gunther Sabetzky, president of the International Ice Hockey Federation, responded by saying that Canada faced demotion to the second division in future junior tournaments if it was not represented at this year's global tourney, which begins Dec. 26 in Helsinki.

Responding to charges by Lou Lefaive, director of Sport Canada and chairman of Hockey Canada, that junior teams are hesitant to supply players, Chynoweth said: "Lefaive has no idea what is going on outside his ivory tower in Ottawa. He has not spoken to anyone connected with the CMJHL in the last 10 years, and yet he continually expounds what our thinking and policies are.

"If he is so concerned about Canada's image overseas, why doesn't he put his Sport Canada hat on and give us the money that we requested for this project back in December, 1978? As it is now, we have had to turn to the provincial government of Ontario for possible support."

The Petes' executive had asked Steve Paproski, federal minister of fitness and amateur sport, to check into the matter after being advised of the situation by the CAHA.

However, Paproski told the CAHA last September there would be no government funds forthcoming for the junior team and last week advised the House of Commons that funds for amateur sport were overdrawn $2.8 million.

Earlier Monday, a published report quoted Bill Domm, member of Parliament for Peterborough, as saying the situation "looks pretty encouraging," and that the CAHA and Hockey Canada appeared set to resolve the financial problems.

Reuben Baetz, Ontario minister of culture and recreation, told the legislature on Monday that his government would not provide any financial backing.

He said the federal government and the national sports organizations have exclusive responsibility for Canadian representation in world championship events, regardless the team's provincial origin.

"The controversy over funding for these championships is probably more a product of the conflicts and the squabbling between these two organizations (Hockey Canada and the CAHA) and with the federal government, than it is a matter of availability of funds."

Opposition Leader Stuart Smith urged the minister "to get hold of his federal counterpart and make darned certain that" the team goes to Finland and that Canada does not become "the laughing stock of international hockey dealings."

Nanaimo trips Wests

Nanaimo United climbed from the lower regions of the Vancouver Island Soccer League's first division to slap down the leaders on Sunday.

Handing Victoria West its first defeat, United won 3-2 as Don Attig fired the tying and winning goals during the second half in Nanaimo.

Attig leads the division with nine goals in as many matches.

John McGuire and Steve Forslund each produced goals as Vic West romped to a 2-0 lead at half-time. After spending the first half in goal, Dan Hood took the field and collected Nanaimo's first goal at 74 minutes.

In other matches, Victoria Athletics shut out Oak Bay 5-0; University of Victoria Vikings edged Castaways 1-0 and Gorge tripped Powell River 4-2 at Topaz Park.

All five Victoria goals came in the final 14 minutes, as George Pakos and George Hind each picked up two and Mark Robb scored one.

Peter Zachary's twisting shot off a corner kick at 84 minutes was sufficient for the Vikings.

Gorge, which held a 3-1 half-time advantage, got goals from Mike Collis, Howie Kirk, Jos Iruretagoyena and Stu Holroyd. Graham Hollings scored twice, each time on penalty shots, for Powell River.

★ ★ ★

Standings and other results:

First Division

	G	W	L	T	F	A	P
Vic West	9	7	1	1	22	8	15
Gorge	9	5	2	2	15	10	12
UVic Vikings	9	5	3	1	10	9	11
Athletics	9	5	4	0	22	14	10
Oak Bay	9	4	3	2	7	12	10
Cosmo Royals	9	4	5	0	13	20	8
Nanaimo	9	3	4	2	21	20	8
Powell R.	9	3	5	1	16	19	7
Meston's	9	1	3	5	9	13	7
Castaways	9	0	7	2	9	19	2

Second Division

	G	W	L	T	F	A	P
Prospect Lk.	9	8	1	0	23	6	16
Nanaimo	9	7	2	0	29	9	14
Port Alberni	9	6	1	2	27	11	14
Duncan	9	5	3	1	25	16	11
Vic West	9	3	3	3	16	14	9
Vantreights	9	4	4	1	12	13	9
Oak Bay	9	2	4	3	7	16	7
DaVinci	9	2	7	0	11	27	4
Labatts	9	2	7	0	10	30	4
Cosmo Royals	9	1	8	0	11	29	2

PROSPECT LAKE (3) — Bill Merriman, Keith Thompson, Andy Demnett; VANTREIGHTS (0).

DAVINCI (1) — Don Bellamy; COSMOPOLITAN ROYALS (0).

PORT ALBERNI (2) — Pete Glaser, Jim Veenhof; DUNCAN (1) — John Garvey.

OAK BAY (1) — Ken Garraway; NANAIMO (4) — Rick Sage, John Dunbar, Ray Clarke, Mark Lund.

VICTORIA WEST (3) — Clarence Duits, Mike Murray, Brad Swinton; LABATTS (0).

Third Division

Vic. Athletics 2, Cordova Bay 3.
Kickers 5, DaVinci 0.
Duncan 1, Oak Bay 3.

Fourth Division

Gorge 2, Sidney 0.
Cosmo Royals 1, Oak Bay 0.
Duncan 1, Croatia 4.
Victoria Athletics 3, Castaways 2.
Lakehill 0, Sooke 1.

Fifth "A" Division

Cordova Bay 3, Chez Pierre 0.
Castways 2, Duncan RC 0.

Fifth "B" Division

Saanich 3, Saltspring 2.
Jack's 1, Hawks 0 (by default).
Gordon Head 3, Victoria West 0.

Fifth Division Interlocking

Orcas (B) 2, Prairie Inn (A) 2.

Girls soccer

SUNDAY

SENIORS

Division 1: Dynamos 0, Saanich Islanders 0; Strikers I 2, Lakehill 4.

Division 2: Saltspring 0, Juan de Fuca 0; UVic Nordicas 4, Nanaimo 1; Gorge Royals 6, Gordon Head Chew Excavating 1.

Division 3: Cliff MacKay Ltd. 4, Gorge Buccaneers 0; Duncan 2, Firefighters 6.

Tigers catch Rebels

Tigers I and Rebels I are finally on even terms following Sunday matches in the Vancouver Island Men's Field Hockey Association.

Tigers I whipped Rebels II 7-0 at Beacon Hill Park and gained a share of first place with Rebels I who had the day off. The teams tied in their only meeting so far this season and both are now 6-0-1.

In other games: Oak Bay took over second place by edging UVic 2-1; Tigers II surprised Pirates 2-1; and Castaways thumped Rebels III 6-0.

★ ★ ★

	G	W	L	T	F	A	P
Tigers I	7	6	0	1	30	0	13
Rebels I	7	6	0	1	24	3	13
Oak Bay	7	4	2	1	15	13	9
UVic	7	3	2	2	11	9	8
Pirates	7	2	3	2	8	5	6
Castaways	8	3	5	0	13	13	6
Tigers II	7	2	4	1	10	13	5
Rebels II	7	1	4	2	3	22	4
Rebels III	7	0	7	0	1	37	0

TIGERS II (2) — Jagir Dhanowa, Jaswant Samra; PIRATES (1) — Harend Sehmi.

TIGERS I (7) — Navroop Kahlon 3, Subhash Sharma 2, Surindr Sharma, Harbhajan Nijjer; REBELS II (0).

OAK BAY (2) — Frank Marlatt, Sandy Colquhoun; UVIC (1) — Bruce Cook.

CASTAWAYS (6) — Martin Philp 2, Jeremy Goodwin 2, Alastair Glegg, Shaun Hutchinson; REBELS III (0).

NATURAL HAIR IN 8 WEEKS

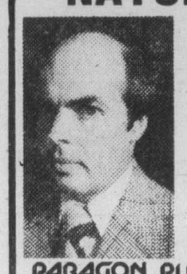

Canada's leading innovator in hair replacement can give you a full head of natural hair that is part of you 24 hours a day no matter what your activity. Regardless of the extent of your hair loss, Paragon Plus can offer you undetectable, permanent hair. OUR PRODUCT IS GUARANTEED.

Write for your free full color brochure—

PARAGON PLUS
1920 Scotia Tower,
650 W. Georgia Street,
Vancouver, B.C. V6B 4N8
Toll Free 112-800-663-9156
Operator 151

NAME
ADDRESS PROV./STATE
CITY
CODE TEL.
VC11-27

RADIAL RETREAD SNOW TIRES FROM 31.95

OK TIRE STORES
3030 NANAIMO ST.
Turn off Finlayson at Trader Vic's
386-3156
11-10

Take advantage of old age.

Choice Madeira wines
Casa dos Vinhos da Madeira
Funchal, Madeira

Marketed across Canada by Schenley Canada Inc.

ONLY

5

days left to the December 2nd draw.

Loto Canada

BE PREPARED FOR THE YEARS TO COME. GET MORE VALUE FOR YOUR MONEY TODAY.

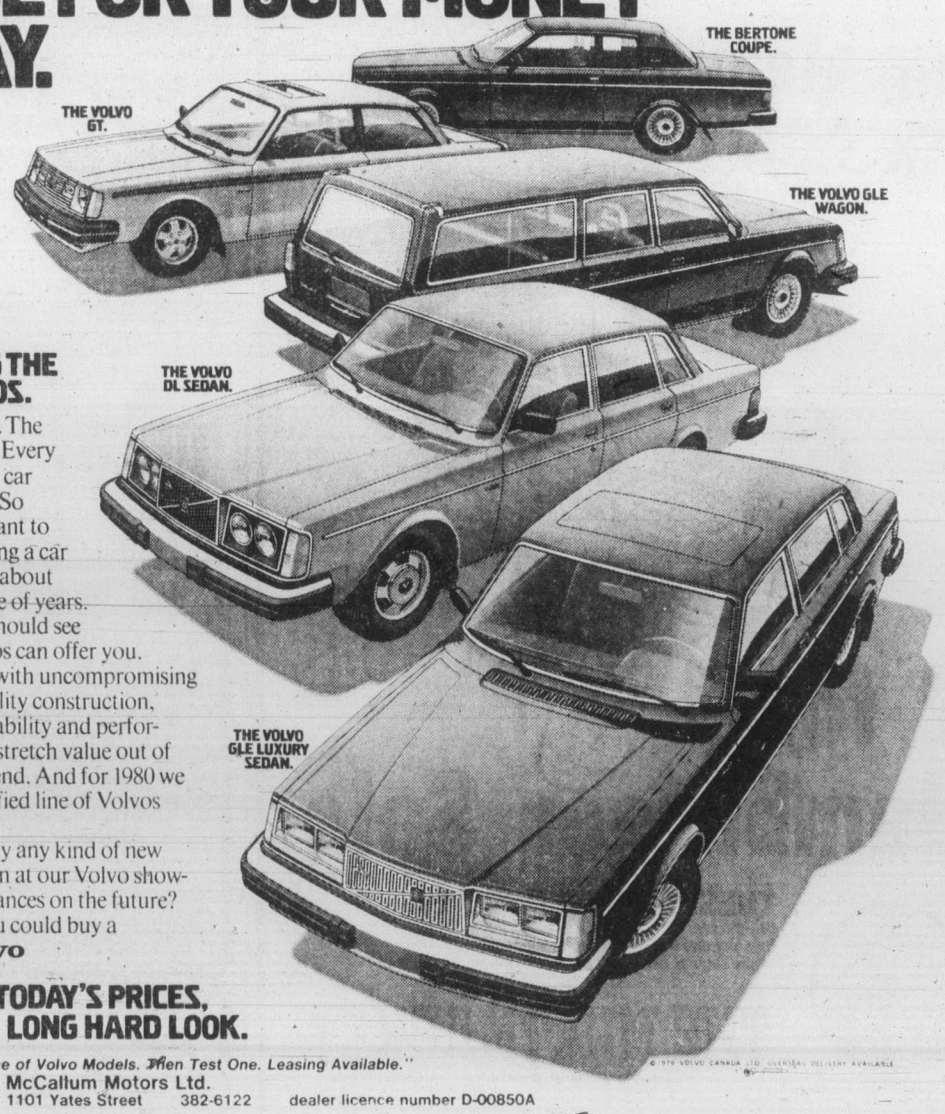

PRESENTING THE 1980 VOLVOS.

The energy crisis. The economy. Inflation. Every day new crises beset car buyers and owners. So the last thing you want to worry about is buying a car you'll have to think about replacing in a couple of years. Which is why you should see what our new Volvos can offer you.

Volvos are built with uncompromising attention to the quality construction, safety, comfort, reliability and performance you need to stretch value out of every dollar you spend. And for 1980 we offer a more diversified line of Volvos than ever before.

So before you buy any kind of new car or wagon, stop in at our Volvo showroom. Why take chances on the future? Especially when you could buy a Volvo now. VOLVO

VOLVO. AT TODAY'S PRICES, IT'S WORTH A LONG HARD LOOK.

"See Our Multiple Choice of Volvo Models. Then Test One. Leasing Available."
McCallum Motors Ltd.
1101 Yates Street 382-6122 dealer licence number D-00850A

ENTERTAINMENT

Entertainment Guide

THE BUTCHART GARDENS — 75th ANNIVERSARY — Open year round at 9 a.m. Admission gate now closing 4:00 p.m.

THE BUTCHART GARDENS' RESTAURANT — OPEN YEAR ROUND — Serving delectable Garden Lunches and scrumptious High Teas beside a crackling hearth in the relaxed atmosphere of the historic Butchart residence. Now open 10 a.m. to 4:00 p.m.

COFFEE BAR SERVICE — Available 10 a.m. to 4 p.m.

SEE HOW OUR SEEDS ARE PACKAGED — Hand packaging of seeds in the Gift Store is fascinating to watch. We have many specialty items found only in our store.

35 ACRES OF GARDENS — An invigorating stroll through these majestically beautiful gardens, a spot of tea by our crackling hearth and seed packaging on display combine for a fine outing.

STRATHCONA HOTEL — British Columbia's largest night-life centre, 919 Douglas St., 383-7137. Featuring "THE OLD FORGE" Nightclub with live music of "THE BROTHERS FORBES AND FRIENDS." 3 Discotheques — "THE STING," "THE CUCKOO'S NEST" and "IVY'S" and a unique lounge called "BIG BAD JOHN'S" featuring Hillbilly atmosphere. Luncheon served daily in "THE STING" and lunch and dinner served in the "CUCKOO'S NEST"
"Everybody knows who's Number One!"

CENTURY INN — ENTERTAINMENT PLUS!! "DECA-DANCE DISCOTHEQUE" — Elegance of the '30s, the energy of the '80s, the first Disco of the new decade. "OUR PUB" presents the best exotic dancing in town daily noon to 6 followed by Disco Dancing 'til midnight. Century Inn. Pandora at Government on Centennial Square. 383-1151.

STEWARTS — Nightly dining par excellence — Victori's best — Louise Rose at the piano. 388-7021.

RED LION — The one stop all Entertainment Spot.
DANCING NIGHTLY — 8:30 P.M. to 1 A.M. to Solid Gold — Peter & Tim in the Tower Lounge.
MAGIC nightly in the Drummers Lounge.
BARRY'S STEAKHOUSE — Best steaks in town — $4.50 to $7.75. 385-3366.

KOSTAS — Fine dining (steak and seafood) with weekly Greek specialties. Live entertainment nightly. 384-4196.

JADE PALACE — Dim Sum luncheon Daily 11 a.m.-3 p.m. Dinners daily from 5 p.m. 388-4412. Market Square.

CHAUNEY RESTAURANT — Every Thursday night Bavoque and Chamber Music. 6:30-10 p.m. Res.: 385-4512.

CHRISTMAS IS COMING AT THE HAUNTED HOUSE — Give a Season's Pass for a gift idea $1.50 and up. Weekday Admissions reduced to $1 adults; 50¢ children. Browse in our Gift Shop for your stocking items or purchase one of our surprise wrapped packages for Christmas Joy. Open daily 10 a.m.-5 p.m. 384-3232, 321 Belleville Street.

CHiPs star tying knot?

LOS ANGELES (AP) — A man named Henry Estrada has taken out a marriage licence in Las Vegas, Nev., but there are conflicting reports as to whether he is the star of the NBC television series *CHiPs*.

Madeline Hage, a deputy clerk in Clark County, Nev., said Monday another deputy clerk, Alberta Yankee, issued the licence Sunday to Henry Estrada and Joyce Miller. The couple listed Estrada's birth date as March 16, 1949, hers as April 24, 1940.

Asked whether that meant that Erik Estrada, who plays a highway patrolman in the TV series, took out the licence, Hage said: "That's right. He has."

The dates listed on the licence conform with the ages of the popular actor, who is 30, and the 39-year-old Joyce Miller who is known to be a friend of his.

However, the report was denied by Karen Hacker, a woman who answered the telephone Monday in the Los Angeles office of the actor's manager, Helen Azevedo.

She also said Miss Miller denied the story.

NOW PLAYING! A Belfry Production
The Belfry Theatre 1291 Gladstone at Fairfield
Side by Side by Sondheim
A MUSICAL ENTERTAINMENT
starring David Brown, Wanda Cannon, Roma Hearn & Bill Hosie
directed & choreographed by Judith Marcuse
designed by Ken MacDonald
"brimming with wit, social comment, warmth, charm! A winner! Don't miss it!" —Audrey Johnson — TIMES
Nov. 15th to Dec. 1st
Tues. to Fri. & Sun. 8 p.m. Sat. 7 & 10 p.m.
On sale now at the Belfry McPherson, Hillside and University Centre Box Offices Res. 385-6815

McPherson Foundation and Community Arts Council of Greater Victoria present:
FREE NOONTIME CONCERT
PAT ARMSTRONG ON PIANO
RON KILLEEN — ACCOMPANIST
"Victoria & the Conservatory" make great Music together
NOVEMBER 27
McPherson Playhouse 12:15-12:45 p.m.
The McPherson Playhouse is operated by the McPherson Foundation, a non-profit society dedicated to the Arts. Special funding assistance provided by the B.C. Cultural Fund, Leon and Thea Koerner Foundation and the four core municipalities.
(Schedule of concerts subject to possible change) 11-26

THE Arena
TUESDAY
TINY TOTS 1:30-3 p.m.
11-19

LIVE ON STAGE
LANGHAM COURT THEATRE presents
THE PASSION OF DRACULA
HELD OVER
DIRECTED BY COLIN GORRIE
Introducing: David Burke as Count Dracula
NOV. 15 to 24 also NOV. 28, 29, 30 & DEC. 1
Daily except Sunday 8:15 P.M.
PHONE ANYTIME FOR RESERVATIONS 384-2142
Presented by the Victoria Theatre Guild

The Thatch CABARET
FOR YOUR CHRISTMAS PARTY
25 to 225 people
● Full Facilities
● Music of Your Choice
Further Information Contact: J. JOHNSON or M. SIMPSON
11-19
THE ROYAL OAK INN
4680 Elk Lake Drive

EARLY DINERS
LIGHT DINNER SPECIALS
Served from 5:00 to 6:00 p.m. Daily (Except Sun.)
Choice of: Chicken Paprika, Cabbage Rolls, Hungarian Sausages, Wiener Schnitzel, Roast Beef Dinner, 5 oz. (140 grams) Beef Tenderloin.
YOUR CHOICE 5.75
Dinners include: Our popular Hungarian Goulash or Borscht Soup or Tossed Green Salad
GEORGE & ACS Hungarian Village RESTAURANT
OPEN 7 NIGHTS A WEEK
DINNER From 5:00 p.m.
LUNCH Tues. to Sat. 11:30 a.m. to 2:00 p.m.
1550 CEDAR HILL CROSS RD.
RESERVATIONS: 477-3023
9-18

Amity's
IN THE RESTAURANT
RACK OF LAMB
With Mince Sauce
Served with a choice of baked potato or rice, fresh vegetables, slice of fruit and hot loaf of bread.
9.95
Reservations Recommended
IN THE LOUNGE
BILL ZAALBERG NIGHTLY FROM 8:30
BOOK NOW!! FOR YOUR CHRISTMAS PARTY OR BANQUET AT AMITY'S
Colony ALL IN THE MOTOR INN 2852 DOUGLAS 385-2441
11-13

TIME AFTER TIME
A time-of-your-life movie . . . A film that is refreshingly different. -Rex Reed VOGUE
MATURE
Occasional Bloody Scenes (B.C. Director)
towne cinema 382-5922/808 DOUGLAS
FEATURE AT 7:00 & 9:00 P.M.
MATINEE 2 P.M. SATURDAY & SUNDAY
FRIDAY — "CLOCKWORK ORANGE"

Victoria's TOP SHOW LOUNGE Presents...
FINAL APPEARANCE OF 1979
Tom Middleton
FROM 9 P.M. NIGHTLY
LUNCHEON SERVED DAILY AT NOON
OMELETTES ARE OUR SPECIALTY
FREE PARKING NO BLUE JEANS
The upstairs Lounge
Paul's Motor Inn 1900 Douglas St.
11-21

This week in the Lounge
MARLON & LOA
Tues. thru Sat. from 8 p.m.
Royal Oak INN
VICTORIA'S ENTERTAINMENT CENTRE
ALSO APPEARING NIGHTLY
THE McQUILLAN BROTHERS
Tues. through Sat. from 8:15 p.m.
. . . attractions of Prestige Entertainment
11-26

40 YEARS OF GREAT ENTERTAINMENT!
THE SUPER NEW SHOW ICE CAPADES
THE BIGGEST AND THE BEST...AND STILL NO. 1
PRESENTED BY THE CITY OF VICTORIA
VICTORIA MEMORIAL ARENA
WEDNESDAY, DEC. 12 THROUGH SUNDAY, DEC. 16
ALL SEATS RESERVED. $6.50 - $7.00 - $7.50
TICKETS NOW ON SALE
10:00 a.m.-5:00 p.m. MONDAY TO SATURDAY
ARENA, MAYFAIR, HILLSIDE MALL, EATON'S
SERVICE CHARGE OF 25¢ PER TICKET AT MAYFAIR, EATON'S & HILLSIDE MALL
Eaton's, Victoria Customers may use their Charge Accounts
PERFORMANCE TIMES: WED. AND THURS., 7:30 P.M. FRI. AND SAT., 8:00 P.M.; SAT. MATINEE 2:00 P.M. SUNDAY MATINEE 2:00 P.M. AND 6:00 P.M.
CHILDREN AND YOUTHS 16 YEARS AND UNDER SPECIAL PRICES 1.00 OFF REGULAR PRICE
WED., 7:30 P.M., THURS. 7:30 P.M., SAT. MATINEE 2:00 P.M. SUNDAY EVENING MATINEE 6:00 P.M.
NO TELEPHONE RESERVATIONS — TELE-CHARGE USE VISA 384-1522
11-26

SPECIAL LIMITED ENGAGEMENT
De Broca's Crowning Touch!
ALAN BATES in "KING OF HEARTS"
GENERAL
Directed by PHILIPPE DE BROCA
COLOR by DELUXE TECHNISCOPE
Distributed by Lopert Pictures Corporation
QUADRA Quadra at Hillside, 382-3370
ENDS THURSDAY! NIGHTLY 7 & 9

YANKS
A UNIVERSAL RELEASE A CIP Feature
haida 808 YATES STREET 382-4278
MATURE
ENDS THURSDAY!
WARNING: Some Coarse Language; Occasional Nudity and Suggestive Scenes (B.C. Dir.)
NIGHTLY 6:40, 9:15

SKATETOWN
MATURE
ENTER NOW TO WIN A PAIR OF SKATES COURTESY OF "HIGH ROLLERS". ENTER AT THE COUNTING HOUSE 1 and 2
COUNTING HOUSE 1 BROAD AT BROUGHTON 383-3434
ENDS THURSDAY! NIGHTLY 7:00, 9:00

The Meatmarket's 7th Anniversary Sale
2 for 1 Hamburger Sale
TUESDAY NOVEMBER 27
Bring a friend and join in the celebration.
Buy any one of our ten exotic Hamburgers at the regular price, get a second one on the house!
"A Steakhouse"
THE MEATMARKET
535 Yates St., Bastion Square. 384-5355
11-26

FRIAR'S FISH & CHIPS & CHOWDER HOUSE
THE GREAT $1.98 LUNCH
MONDAY Large clam chowder, green salad, donut and coffee
TUESDAY Chili, roll, green salad and donut
WEDNESDAY Salmon and salad
THURSDAY Large clam chowder, green salad, donut and coffee
FRIDAY Chili, roll, green salad and donut
SERVED FROM 11 a.m. to 3 p.m.
Friar's FISH & CHIPS & CHOWDER HOUSE
2561 Government St. (at former Round-about)
384-2443
LICENCED — OPEN 11 to 9 DAILY
MUCH MORE THAN JUST A FISH & CHIP RESTAURANT
11-26

FAMOUS PLAYERS theatres
Weekdays 7:00, 9:10 only
WARNING: Some nudity, frequent coarse language and suggestive scenes (B.C. Director).
A temptingly tasteful comedy for adults who can count.
BLAKE EDWARDS' "10"
CAPITOL 805 YATES ST. 384-6811

DAWN OF THE DEAD
WARNING: Completely Concerned with Violence (B.C. Dir.)
COUNTING HOUSE 2 BROAD AT BROUGHTON 383-3434
ENDS THURSDAY! NIGHTLY 6:50, 9:15

IT'S FIVE MILES WIDE . . . IT'S COMING AT 30,000 M.P.H. . . . AND THERE'S NO PLACE ON EARTH TO HIDE!
MOVES TO THE OAK BAY FRIDAY
Nightly at 7:00, 9:10
MATURE WARNING: Occasional Coarse Language (B.C. Director)
METEOR™
SEAN CONNERY NATALIE WOOD KARL MALDEN BRIAN KEITH
ROYAL 805 BROUGHTON 383-9711

AL PACINO
AND JUSTICE FOR ALL
MATURE
Once in a while someone fights back.
WARNING: Coarse Language and Swearing; Occasional Violence (B.C. Director)
odeon 1 780 YATES STREET 383-0513
MATS. FRI., SAT., SUN. 1:40, 4:00
NIGHTLY 6:55, 9:10

MATINEE TODAY ONLY 1:30
NIGHTLY 6:40, 9:20
ADMISSION $4.00
GOLDEN AGE $1.00 — FREE LIST SUSPENDED
WARNING: Violence throughout (B.C. Director)
Apocalypse Now
United Artists
MARLON BRANDO ROBERT DUVALL MARTIN SHEEN
CORONET 836 YATES ST. 383-6414

"2,000 years ago on a hilltop near Jerusalem, a man was brutally whipped, repeatedly tortured and finally crucified. His name was Jesus.
WAS HE THE SON OF GOD?
In search of Historic Jesus
GENERAL
SUNN
odeon 2 780 YATES STREET 383-0513
MATS FRI., SAT., SUN. 1:40, 3:10, 5:05
NIGHTLY 7:05, 9:15

WARNING: Occasional nudity, coarse language and suggestive scenes (B.C. Director)
MATURE
American students go to Paris... The less they study the more they learn.
ENDS THURSDAY!
NIGHTLY AT 7:00, 9:05 P.M.
OAK BAY 2184 OAK BAY AVE. 598-2213
FRENCH POSTCARDS

Bay Meadows racing entries

SAN MATEO, Calif. — Entries for today's thoroughbred racing at Bay Meadows:

FIRST RACE — $4,000 claiming, two-year-old mares, six furlongs.
x-Salutein Motn 113
x-Scurry Boots 113
Bohemond 118
No Wax 118
x-Prince Don Jn 113
Knight of Prms 118
Shoot the Officer 118
Do The Town 118
Phantasm 118
Mingle N Score 118
x-Chris Ramses 110
Feather Count 118
Cool Rivet 118
Diligent Devil 118
Select Choice 118
Trappers Doll 115

SECOND RACE — $5,000 claiming, three-year-old fillies, six furlongs.
Gaffers Girl 114
Camptwn Flly 114
x-Mybin 109
x-Gaffers Spirit 109
Stormy Feathr 114
Market Myrck 114
Rambling Tnkr 114
Another Godss 114
Gemeni 114

THIRD RACE — $6,500 claiming, three-year-olds, six furlongs.
Rompin Rude 114
Provenue 114
Quote Manytm 114
Right Noble 114
x-Planters Mon 109
x-Rebat 109
Mischief Makr 114
Mr. Place 114
Sharp Eye 117
x-Penny Bette 112
Gee Im Lucky 114
Drik 114
x-Pilot Dutch 109
x-My Illusion 109
x-Mangan 112
Steel It Bill 114

FOURTH RACE — $5,000 claiming, two-year-old maidens, six furlongs.
Alices Jack 118
Indian Curry 118
Early Tomatoes 118
Pago Jet 118
Silent River 118
Havanas Mndt 118
Cornish Comet 118
Lucky Flag 118
x-Star Flit Prnc 113
x-Real Deal Dll 110
Bernies Pal 118
Double Malt 118
Walk On Down 115
El Conejito 118
Majestic Mmnt 118
Knish 115

FIFTH RACE — $5,000 claiming, three-year-olds and up, six furlongs.
x-Countn Qrtrs 109
Happy Minute 114
Crazy Wallet 114
Surefire Kid 114
Waterbury Ln 114
Princely Affar 114
Tarsham 114
Hey Mistr M.A. 114
x-Yaup Traken 109
Fluid Gold 114

SIXTH RACE — $10,000 Allowance, two-year-olds, six furlongs.
Brent 112
Jaklin Klugmn 112
Fleet Tempo 117
Hallowd Envy 112
Basit 117
Liberty Flag 112
Crompton 115
x-Belmont Bobs 107
Sir Port Ruler 117

SEVENTH RACE — $7,500 claiming, three-year-olds, one and one-sixteenth miles.
Merry Beat 114
Further Plans 117
x-Doo DahBoy 117
Sharp Fiddle 111
Sturdy King 117
Hes My Honey 114
x-Zamaroni 109
Royal Tide 114
Lester Hold 114
Pinlee 114
T.V. Majic 114
Armor Dilli 114
Tom Collins 114
Superbly 112
Sands Folly 114
Tower Springs 114

EIGHTH RACE — $10,000 Allowance, three and four-year-olds, six furlongs.
Ice Age 112
Gerties Line 109
Papas Five 112
Inseminator 112
x-Red Desert 107
x-Mighty Brazn 107
x-Iowa Flash 109
Reb Host 112
Royal T.V. 112
Bobby Ed 114

NINTH RACE — $5,500 Allowance, four-year-olds and up, fillies and mares, one and one-eighth miles.
Kelly Kirsch 114
Lady Of Shalot 114
Gigi Roni 117
Its Customary 114
Bid O Win 114
Victorious Ldy 114
x-Hawlan Crwn 112
x-Show Doll 109

x-Apprentice Allowance.

SELECTIONS
1. No Wax, Knight Of Fortune, Do The Town.
2. Camptown Filly, Stormy Feather, Market Maverick.
3. Mr. Place, Quote Me Anytime, Rompin Dude.
4. Silent River, Alices Jack, Cornish Comet.
5. Princely Affair, Happy Minute, Tarsham.
6. Liberty Flag, Brent, Crompton.
7. He's My Honey, Sturdy King, Royal Tide.
8. Reb Host, Papas Five, Ice Age.
9. Lady Of Shalot, Kelly Kirsch, Its Customary.

ONe best: Princely Affair.

TUZO WILSON
Director Ontario Science Centre
on
"CONTINENTAL DRIFT and PLATE TECTONICS"
Thursday, Nov. 29th, 8:00 p.m.
MacLaurin Building B125
(recital hall)
FREE ADMISSION
Presented by
University Lectures Committee
UNIVERSITY OF VICTORIA

FRIAR'S FISH & CHIPS & CHOWDER HOUSE
CHRISTMAS SHOPPERS COUPON
50¢ OFF ANY MEAL
EAT-IN OF $2 OR MORE
FROM 5 TO 9 P.M.
ANYTIME TILL CHRISTMAS
MUCH MORE THAN JUST A FISH & CHIP RESTAURANT
Friar's FISH & CHIPS & CHOWDER HOUSE
2561 Government St.
(at former Round-about)
384-2443
LICENCED — OPEN 11 to 9 DAILY
11-26

The School of Music, University of Victoria, presents
J.S. Bach
WEIHNACHTS ORATORIUM

CHRISTMAS ORATORIO
The University Chorus & Orchestra with Soloists
GEORGE CORWIN, conductor
UNIVERSITY CENTRE AUDITORIUM
2:30 pm SUNDAY, DECEMBER 2 — Two Performances: — 8:00 pm MONDAY, DECEMBER 3
Adults: $6, $5, $4 Students & Senior Citizens: $3 (any seat)
TICKETS AVAILABLE AT THE UNIVERSITY CENTRE BOX OFFICE, HILLSIDE, AND McPHERSON THEATRE

STEAK 'n CRAB NIGHT
EVERY WEDNESDAY and THURSDAY NIGHT
DON'T JUST SIT THERE... HELP ME!
8.95 FULL STEAK & CRAB DINNER... SERVED WITH SALAD, GARLIC BUN, PILAF OF RICE, VEGETABLE AND HOT BUTTER.
IVANHOES
1314 GOVERNMENT ST.
CALL 383-0913 FOR RES.

CFAX 1070
& SHOWCASE ATTRACTIONS PROUDLY PRESENTS
An Evening with
HERB ELLIS & FRIENDS
Wed., Dec. 5, 8 p.m.
McPherson Playhouse
Tickets At:
★ University Centre Box Office
★ McPherson Box Office
★ Hatley Park Brandywine
★ Hillside Mall
★ Card 'N Things (Sidney)

The 9th in The Legend Series Produced by Paul Mascioli for Prestige Entertainment Agencies Ltd.

HARPO'S
UNCLE WIGGLY'S HOT SHOES BLUES BAND
MON. & TUES. ONLY
Nov. 26-27
$2 at door
15 Bastion Square
Information 385-5333
CABARET

EMILY CARR HOUSE
207 Government Street

The Ministry of the Provincial Secretary and Government Services is seeking proposals for the future use of Emily Carr House. This important national historic site is owned by the Government of the Province of British Columbia, which intends to ensure that it is used in ways compatible with the memory of Emily Carr and her role in the community.

In particular, proposals will be welcome from groups and individuals who will be prepared to make use of Emily Carr House in the best interest of Greater Victoria children and young people to further the development of visual arts in this area.

Emily Carr House is open from 10:00 a.m. to 4:00 p.m., Monday through Friday, and can be viewed during that time. For further information on the space available please contact Tom Fielding, Director of Cultural Services, telephone 387-5639.

Proposals for the use of Emily Carr House should be submitted not later than December 15, 1979, to:

Hon. Evan Wolfe,
Provincial Secretary and Minister of Government Services,
Parliament Buildings,
Victoria, B.C. V8V 1X4

Province of British Columbia
Ministry of Provincial Secretary and Government Services
Hon. Evan Wolfe, Minister

CO-OP FOOD FAVORITES

MEATS

Burns Pride of Canada BACON 1 lb. 1.18
Bulk WIENERS lb. 98¢
Pork BUTT ROAST Bone In, lb. 1.08
Pork BUTT ROAST Boneless, lb. 1.18
Fresh Cut-up FRYING CHICKEN lb. 88¢
Fresh, Skinned, Deveined BEEF LIVER lb. 1.18

PRODUCE

Imported Canada #1 TOMATOES lb. 69¢
Florida GRAPEFRUIT White or Pink 6 for 1.00
Sunkist ORANGES Fancy 138 3 lbs. 1.00
B.C. Red Delicious APPLES 3 lbs. 1.00
B.C. #2 POTATOES 15 lbs. 1.19

GROCERY

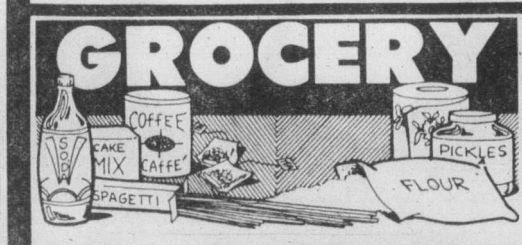

Co-op TOMATO KETCHUP 25 oz. 99¢
Libby's Sweet or Unsweetened GRAPEFRUIT JUICE 48 oz. 1.13
Co-op Fancy FRUIT COCKTAIL 14 oz. 59¢
Mott's CLAMATO JUICE 48 oz. 1.39
Harmonie ASPARAGUS CUTS Choice, 12 oz. 73¢
Green Giant NIBLET KERNEL CORN 12 oz. CREAM CORN 14 oz. 2 for 98¢
Squirrel PEANUT BUTTER Smooth or Crunchy, 1.5 kg. 3.29
Co-op Yellow CLING PEACHES Halves, Sliced, 14 oz. 59¢
Co-op GARBAGE BAGS Poly, 50's 3.79
Kellogg's CORN FLAKES 675 gr. 1.19
Red Rose TEA BAGS Orange Pekoe 60's 1.79
Dream Whip DESSERT TOPPING 6 oz. 1.17
Kraft Miracle Whip SALAD DRESSING 1 litre 1.75
Co-op Powdered DETERGENT 2.4 kg. 2.85
Co-op BLEACH 128 oz. 99¢
Co-op RUBBER GLOVES Frockline, S,M,L, pair 79¢
COKE 26 oz. 2 for 99¢ + deposit
McLarens Kent Sweet Onions, Kent Stuffed Mansanilla Olives, Kent Midget Gherkins 12 oz. 1.27

FROZEN

Hi Liner COD FILLETS 1 lb. 1.79
McCains MINI PIZZA Deluxe, 15 oz. 1.99
Minute Maid ORANGE JUICE 12 oz. 99¢
Sno Cap HASH BROWNS 2 lbs. 3 for 99¢
McCains MIXED VEGETABLES 2 lbs. 79¢

CHRISTMAS SPECIALS FOR THE FISHERMAN
Scott DOWN RIGGER 69.95
Planco, No. 6300 TACKLE BOX 17.95
Peetz 5¾" REEL with recorder 47.95
Apex HOT SPOT 3" lures, each 1.69
UNIVERSAL OUTDOOR CHRISTMAS LIGHTS SPECIAL Set of 25 8.99 Set of 15 6.99

OPEN 6 DAYS A WEEK MON.-SAT.
GAS BAR OPEN 7 DAYS A WEEK
HEATING OIL 3½¢ OFF A GALLON TO MEMBERS PLUS REBATE AT THE END OF THE HEATING SEASON

CO-OP Peninsula Co-Op Ltd.
100% Canadian Owned
"Where Everyday Low Shelf Prices Make the Difference"
Prices Effective Nov. 27 to Dec. 1 or while stock lasts.
STORE HOURS: Open Mon., Tues., Wed., 9-6, Thurs. 9-9, Fri. and Sat. 9-6
2132 KEATING CROSS ROAD IN CENTRAL SAANICH 652-1188
11-30

PROVINCE-WIDE DISCOUNT SALE

$500 to $1,000 discounts!

COLT HATCHBACK
1st in gas economy!
Also two-doors, four-doors, wagons.
5.8 L per 100 km (78.4 km per gal.) with 1.4 L engine, manual 8.

Dodge & Plymouth dealers are dealing on a great lineup of gas-saving Japanese Imports!

ARROW FASTBACK
Sporty, economical!
7.0 L per 100 km (65 km per gal.) with 1.6 L engine, manual 4.

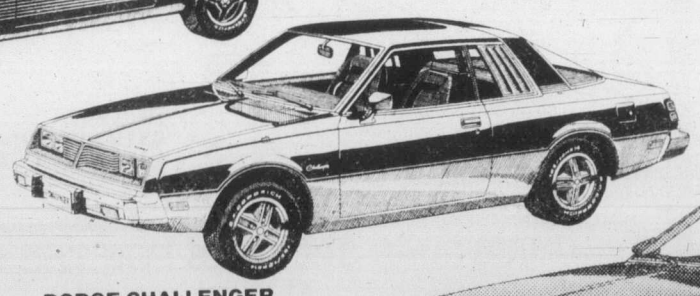

DODGE CHALLENGER
Sports car about town!
8.7 L per 100 km (58.1 km per gal.) with 2.6 L engine, manual 5.

PLYMOUTH SAPPORO
Sophisticated sports car!
8.7 L per 100 km (58.1 km per gal.) with 2.6 L engine, manual 5.

DODGE D50
The sporty pick-up!
8.6 L per 100 km (52.9 km per gal.) with 2.0 L engine, manual 4.

Great values at participating Dodge and Plymouth dealers.
Ask for details.

Dodge / CHRYSLER / Dodge Trucks / SALES/SERVICE

Plymouth / CHRYSLER / Dodge Trucks / SALES/SERVICE

BUY OR LEASE

Special Offer
5/80
CHRYSLER PROTECTION PLAN
FREE!
until December 31, 1979

Chrysler has confidence in the vehicles they sell. Confidence enough to offer a 5 year, 80,000 kilometre Service Protection Plan. Get yours FREE when you buy one of these cars or trucks. *You'll save up to an additional $226.*

BUILT TO SAVE ON GAS. PRICED TO SAVE YOU DOLLARS. YOU WIN BOTH WAYS.

The Colonist.

LIVING/FASHION

Section Three/Tuesday, November 27, 1979/Page 21

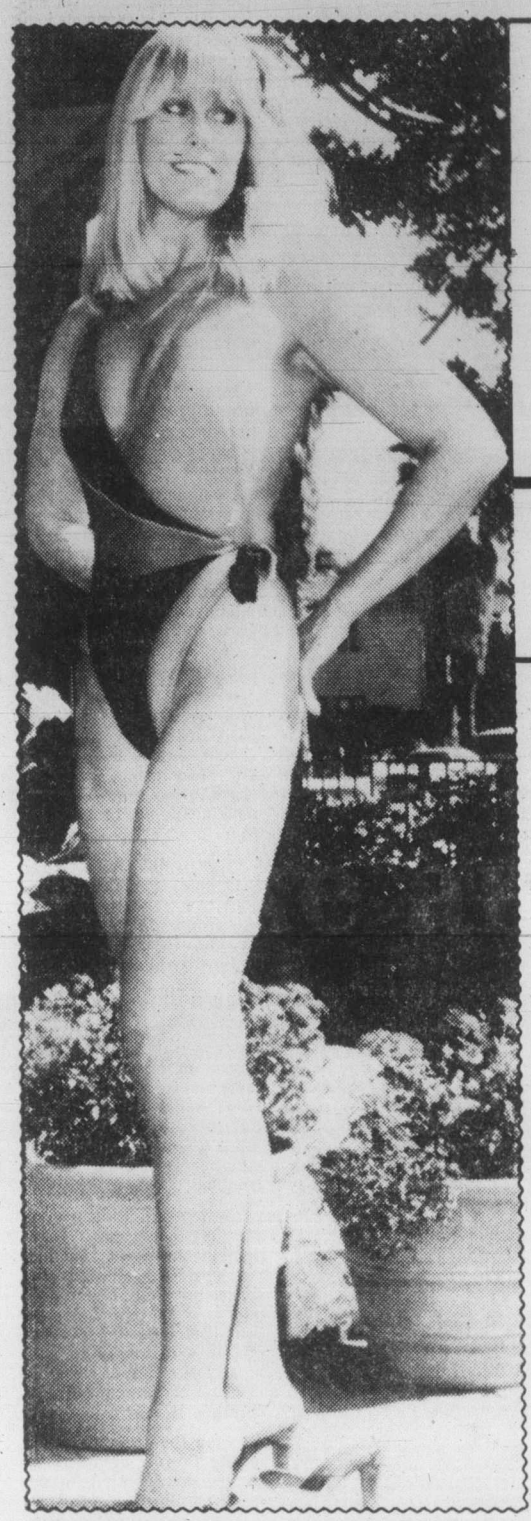

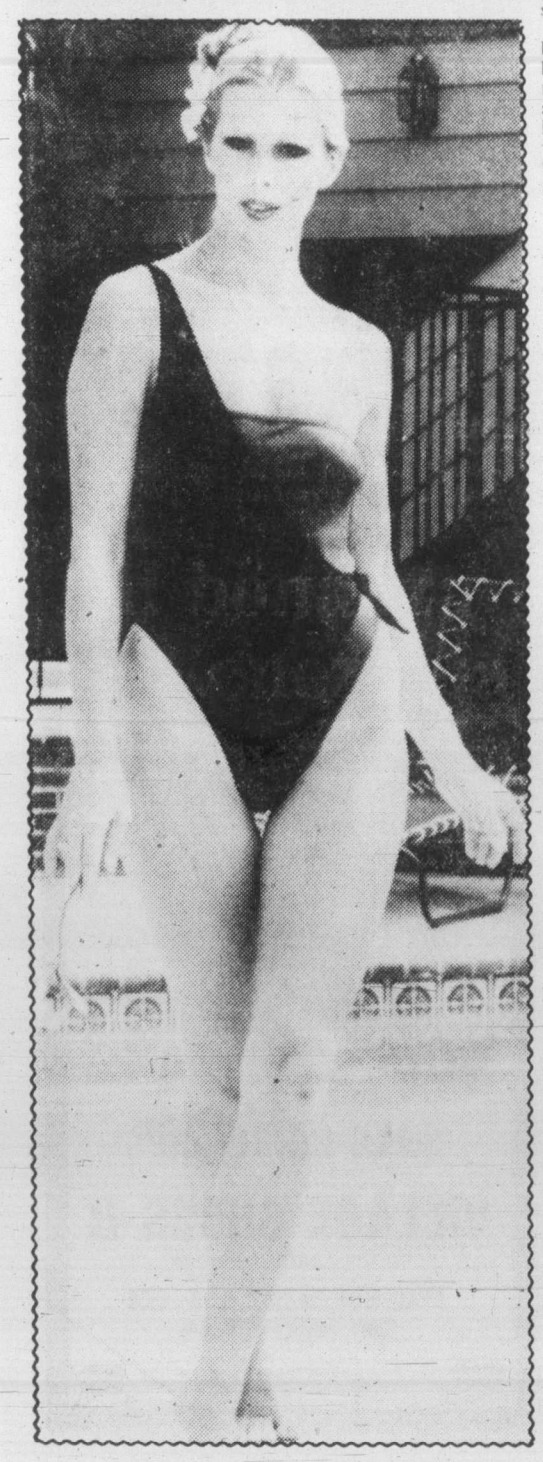

Swimwear with splash of daring

By NATALIE BEST
Colonist-Copley Service

LAGUNA BEACH, Calif. — Monika Tilley, the nation's No. 1 swim wear designer who created the fishnet spectacular in the '70s, has launched a new, daring swimsuit collection for the '80s called *The Laguna Shores* line.

Introduced at this Southern California resort community's posh new vacation spa of the same name, the Laguna Shores bathing wear opens a variety of new vistas for the wearer and the viewer.

Mia Firm, left, shows off the *Kaleidescope* and barelegs up to hip look, while bottom left, Charity Chase features *The Good Life* with off-the-shoulder look

From high thigh cuts to plunging necklines and scooped-out backs these barely there suits are trend setters for the new decade.

As one show observer put it, "They wouldn't dare introduce these suits anywhere but the beach . . . the runway isn't ready for this."

The dramatic bright colors do give an illusion of more fabric than the dainty suits contain.

One multicolor creation is a series of triangular patches . . . an azure blue pennant over the right breast, a lavender haze pennant over the left side, a bright coral pennant at the midriff, and a black and lavender pennant front and back to form legless panties. It's called *Kaleidescope*.

With at least half of the collection showing bare legs up to the hip and even to the waist, the so-called French cut is here to stay, replacing the bikini suits on U.S. shores.

Tilley of New York and Vienna, designs for Elon of California, a San Diego-based swimsuit manufacturer, and believes swim wear should made to wear . . . in the water, that is.

"All of my suits contain 90 per cent nylon and 20 per cent Spandex which means they cling to and move with the body," she says. "They're constructed for action, fit and comfort. Their beauty and daring are simply symbolic of the times."

Another form-fitting one-piece maillot called *The Laguna* suggests the ocean waves in three shades of blue. A provocative, two-color, off-the-shoulder mini-maillot stresses the long-legged look and is named *The Good Life*, for Laguna Shores' new vacation ownership concept, something new for California's coastline.

A black and white classic-line suit is enhanced by the large square cover-up in polyester floral print with a black and white border.

'Ugly duckling' rubber boots battle to shed poor image

TORONTO (CP) — Skyrocketing leather prices have made women much more conscious of caring for their boots and shoes, says a buyer for a chain of shoe stores.

Fern Simpson, buyer for Town Shoes, says that "a good fashion leather boot this season costs between $100 and $200 and women can't and don't want to wear them out in snow and slush."

Since August, the company has sold more than 1,500 pairs of lined rubber winter boots in six styles, including ankle and mid-calf heights, and has a huge repeat order with its American supplier.

Only recently the rubber boot was relegated to the bargain sections of department stores. It was never seen within the doors of high-fashion shoe stores.

The rubber boot, selling from $26 to $45, is an inexpensive way of giving leather and suede boots a break in bad winter weather.

"It is definitely a second or third pair of boots—the rubber boot isn't replacing leather," says Ms. Simpson.

She says that many women wear rubber boots in bad conditions and carry good boots or a pair of shoes to work.

Boot manufacturers have also been working hard to overcome the "ugly" image of the rubber boot.

Many of the new boots have incorporated the latest fashion trends—slimmer lines, shorter heights, tapered toes, narrower stack heels and fashionable colors like burgundy and light tan.

The new good looks of rubber boots are appealing to women of all ages.

Winter rubber boots are usually lined with pile or tricot for warmth and are waterproof and salt-resistant. The only care they require is a damp cloth to wipe off mud or salt.

Latest fad shows there's more to feeling 'off color'

There's a new fad springing up in the land of Self-Help, where people are learning to live happily-ever-after by thinking color.

Along the San Francisco Peninsula, from San Jose to Sausalito, a growing number of middle-aged Californians are asking each other, "Have you had your color done yet?"

It is a fad that may someday cross the Rockies, following the trail of skateboards, hot tubs and roller skates. But so far it is merely entrenched in Suzanne Caygill's Salon of Color in downtown San Francisco. For Suzanne Caygill, in her 60s, color co-ordination is "the centre of the universe." It is a secret, she says, that she discovered more than three decades ago in Los Angeles.

CAYGILL CALLS HERSELF a color analyst. She sees herself as a chromatic therapist of sorts, a self-styled dispenser of rainbow cures, for instance. She will study a skin tone, a hair shade, an iris, and rebuild your wardrobe, your home, your possessions, your entire life, if you let her.

It is not uncommon to find a dozen or so people at Caygill's penthouse salon in downtown San Francisco, milling about a table displaying 9,000 shades of color in racks of cards, dreaming of a life with a new tint. Suzanne Caygill believes in "color harmony," and the secret to color harmony, she says, is "the inner light that you have, the quality of color that is unique to you."

To help discover this inner quality, Caygill's clients pay $150 to $200 or more. They leave with a color chart or palette, based on their skin tone, hair and eyes, which Caygill personally prepares. In some California communities, shoppers say they feel naked shopping without their palettes.

IT IS CALLED "having your color done." Caygill claims that now, at California cocktail parties, people discuss their palettes the way they used to discuss their analysts.

As a professional color consultant, a profession she claims to have made into an independent craft, Caygill is slightly reticent about her history. But she hints that she has helped to re-color the lives of movie stars and socialites.

By DAVID BEHRENS
Colonist-Newsday Service

Caygill says that she has been a fashion designer ever since she was 17. In 1943, while bedridden with a mysterious paralysis, she discovered her color theory. Since then, she has also taught courses in the use of color harmony in business, in the home, in merchandising, in dress and in makeup.

She shaped her own palette at the time and has worn the colors of autumn ever since, she says. Now she wears ensembles in champagne, copper and aqua. Her red hair is still red, she says, because redheads should never turn gray.

THAT IS AN AXIOM Suzanne Caygill hands down like a commandment from Sinai. There are many commandments:

- All human beings, men and women, have their own coloring, changing with the season.
- Discovering your own palette is "a peak experience," making you aware of "your extraordinary dimensions."
- Color is comfort, in wardrobe, home or office. "There is nothing worse than living where you are not comfortable."
- If you are a "spring person," wear peach, for instance.

If you are winter, fuschia and black might do.

- Mixed marriages do work: If husbands and wives get along, there's always a way to make their colors get along, she says.
- Wearing the right color "raises your energy level, makes you excited about who you are."

Once, Caygill recalled, she helped a divorced woman who projected a sombre, hard image. Actually, she was as soft as summer, Caygill realized, taking a quick color reading.

A HAPPY ENDING? Of course.

"She moved into a new apartment, bought a new wardrobe full of pink and other flowery colors. Within the year she was remarried."

At work at her coloring board, Caygill uses a spotlight and a magnifying glass to scrutinize skin tones. Then, mixing acrylics and using small pieces of fabric, she puts together a color palette for her client. It takes 20 minutes.

Her pronouncements to her clients are firm:

For a woman with gray hair, pink and rose are suggested, colors the woman says she has hated all her life. But she ultimately agrees to clean out her closet and buy a new wardrobe in the prescribed shades.

A middle-aged doctor is advised to buy shirts in shades of blue. He agrees.

A young lifeguard, tanned from the summer, is advised to buy clothes to match his inner autumn.

A bleached blonde in a green dress is given a pep talk on pastel.

A SUN—TANNED BRUNETTE is told to "wear metal," for a medieval look, while a pale blonde is encouraged toward light coral jewelry.

Ultimately, Caygill's clients even learn to talk color.

"I was a fall person in orange, green and brown," said Carol Adams, a model and homemaker from Denver. "But Suzanne told me I was a shepherdess, a summer person. Instead of golden blonde, she said I should go back to my auburn shade."

She received a palette of gray-dusty pin, Wedgewood blue and gray-green, and when people told her she had never looked so good, she barely remembered how high the cost of advice is these days.

Family tips scales toward 'love' economy

EDMONTON (CP) — For people feeling hopeless and alienated in today's society, here's what Dr. Willis Harman has to say:

"All we have learned of psychotherapy suggests that it is at the precise time when the individual most feels as though his whole life is crashing down around him that he is most likely to achieve an inner reorgnization constituting a quantum leap in his growth toward human maturity."

Likewise, for society as a whole:

"Our hope, our belief, is that it is precisely when society's future seems so beleaguered — when its problems seem almost staggering in complexity, when so many individuals seem alienated, and so many values seem to have deteriorated — that it is most likely to achieve a metamorphosis in society's growth toward maturity, toward more truly enhancing and fulfilling the human spirit than ever before."

These words are from Harman's book *Incomplete Guide to the Future* and restated in a speech to The Vanier Institute of The Family's 15th annual meeting here.

Harman, a well-known futurist and advocate of alternative approaches to industrial development in North America, said it is the sum of individual decisions, or "micro-decisions," that will guide the future.

"Decisions that count are not made in Ottawa or Washington," said Harman, who is with the Stanford Research Institute and Institute of Noetic Sciences.

Harman said it is important for individuals to have "beliefs that heal" and to live in a "love economy" rather than a "money economy." The family is a logical place to start.

Fred McKinnon, who ended his three-year term as president of the Ottawa-based institute last week, said Harman's speech was comforting advice to those who feared that society was headed for a complete breakdown.

The institute is interested in promoting a familial society, said McKinnon, who is Nova Scotia's deputy social services minister.

The lasting influence of parents on individuals was illustrated in a speech by Dr. Terry Morrison, dean of continuing education at the University of Manitoba and new president of the institute, who told delegates:

"After I became a father I said the same things to my child that when I was a child I vowed never to speak to my child."

For youngsters who think they are smarter than their parents, here's the experience of Dr. Hans Mohr, a University of Toronto law professor:

"When I was 18 I thought my father was a fool. When I was 21 I was surprised how much he had learned in three years."

Dr. Heather Knoepfli, producer of Toronto's Creative TV for Parents and Tots and chairperson of an institute committee studying communications, said the communications industry, including the news media, is over-emphasizing the technological aspect and reglecting the communicators, the people aspect.

As a result, she said, quoting Marshall McLuhan, the medium becomes the message.

You've grown to know and love each other. You want to show the world that your love is more than just a passing fancy. You're ready to share a lifetime together. And the symbol of your lasting pledge of love?

A diamond engagement ring.

Diamond engagement ring, just one piece from Eaton's collection of diamond jewellery.

Diamonds, Main Floor

EATON'S

CARPET DRAPERY FURNITURE CLEANING

YOUR CARPET STAYS CLEANER LONGER WITH

STEAMATIC®
the total cleaning service

LET US SHOW YOU

Licensed Applicators of Scotchgard

FREE ON-LOCATION ESTIMATE
Residential-Commercial

TRUCK MOUNTED UNIT

652-3470

VICTORIA STEAMATIC

7796 Scohon Dr., Box 463, Saanichton

11-17

Your Good Health

Dear Dr. Donohue: What, other than worry, thyroid problems, or poor nutrition, causes lack of menstruation? I am 18 and haven't had a period for four years. All three causes have been eliminated in my case. — **C.S.**

A discussion of amenorrhea (lack of menstruation) occupies 40 pages of small type in a standard textbook of gynecology. So we could be here all day just touching the main points.

I can make a few general observations.

If periods begin and then stop, the amenorrhea is called "secondary." If periods never have begun it's called "primary." Yours is secondary.

There are three kinds of causes. First, the difficulty may be in the brain. An example of this is a deficiency in the pituitary gland, which lies at the base of the brain. Sometimes called the "master gland," one of its functions is production of hormones controlling menstrual cycles.

The second category is metabolic disease. An example would be thyroid disease, diabetes, adrenal gland malfunction, severe obesity, or starvation.

The third class of problems are illnesses such as those of the genital tract (ovarian malfunction, because of tumors or abscesses, for example). There is fourth category — "cause unknown."

Doctors often prescribe a trial with hormones to see if the uterus is capable of normal function. Clomiphene (fertility drug) is used in selected cases.

Amenorrhea is a most difficult problem to diagnose and treat. Often, the gynecologist and the endocrinologist (gland specialist) join forces to explore all possibilities. Those 40 pages of small type devoted to the subject should tell you something of how complex the search for a cause can be.

Dear Dr. Donohue: Can a postnasal drip block the windpipe during sleep? Recently, I have been awakened in the night with a feeling of choking. I jump out of bed and raise my arms over my head and cough and choke until it clears. If it is not a postnasal drip, could it be caused by a hiatal hernia, which I have. I don't feel gas or any pain, just the cutting off of air.

I have not mentioned this to a doctor because I don't want to be considered a chronic complainer, and I do suffer hypertension. Do you think I need medical attention? I am 56. — **C.N.**

Postnasal drip won't block off your windpipe. The drainage does not enter the air passages, but is directed down the throat, into the gullet and then the stomach. Nor would a hiatal (gullet) hernia cause the choking sensation you describe. Certainly, you should tell your doctor. You sound like anything but a complainer to me.

Dear Dr. Donohue: Recently, I had a checkup and had some blood work done. My doctor said I had bile in my blood. I had all kinds of tests for gall bladder, liver, hepatitis, mononucleosis, etc. My doctor said it was Gil Beau's disease. I am 42 and my nephew, who is 38, had the same thing. What can be done for it? — **Mrs. D.B.**

After looking through medical texts for a reference to "Gil Beau's disease," I decided what you must mean is Gilbert's disease. People with Gilbert's disease have a little higher amount of bilirubin in their blood. That is the pigmentation material that causes the yellowness of jaundice.

However, with Gilbert's the yellowing does not indicate any serious problem. It is a benign condition, more of a medical curiosity than a disease.

Dear Dr. Donohue; How would you suggest that a person go about clearing wax from his ears? — **Mrs.H.W.**

I wouldn't want to suggest any specific method, because in the first place it's something most people's bodies do naturally without assistance. Some people may have excess ear hair or abnormally narrow ear passages and wax (cerumen) can be troublesome.

If that is the case, then "ear reaming" is even a more delicate procedure. It should be done by a physician. Most people who do it themselves end up only packing the substance in farther.

Dear Dr. Donohue: What is your opinion regarding surgery to relieve pressure on my urinary bladder caused by my uterus pressing against the bladder? It is not causing me any problems. —**G.W.**

Excuse my cutting your letter so drastically. You discussed in great detail the differences of opinion between you and your doctor, but the essential point is made when you say that the situation is causing you no trouble.

The determination to have surgery should be a joint decision between you and your physician. If there is no serious problem, like malignancy, then you can base your choice on the severity of your symptoms, i.e., frequency of urination, leaking of urine and amount of discomfort. If your urine were infected (because of an inability to void completely) the decision to operate would be given more weight. That is a potentially dangerous situation.

But if none of the problems I mention exist then your "input" into the surgery-or-no-surgery decision is based on one simple factor — how uncomfortable you are with the bladder situation.

You tell me you are in menopause. The uterus tends to decrease in size at this time and such a pressure problem may, indeed, subside on its own.

BEST BET SPORTSWEAR

BLAZERS
Blazers in tweeds, velvet, and flanel; regular to $80.00,
$29.99 to $59.99

BLAZER-SUITS
Three-piece blazer-suits in Belvoire polyester gaberdine at
$49.99

BLOUSES
Blouses in satin, crêpe de chine, and polyester, regular to $38.00,
$14.99 & $18.99

Mastercharge & Chargex accepted

Three key wardrobe building items.

RICKI'S
MAYFAIR SHOPPING CENTRE

11-27

AIRSTEP
FOR YOUR WALKING COMFORT

the "SIDE-TIE"
Navy, white or tan

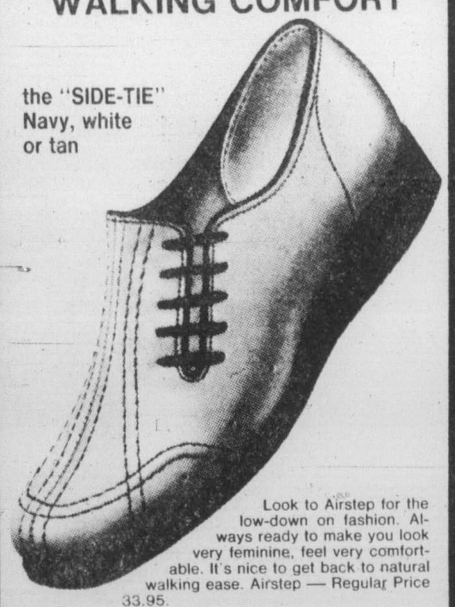

Look to Airstep for the low-down on fashion. Always ready to make you look very feminine, feel very comfortable. It's nice to get back to natural walking ease. Airstep — Regular Price 33.95.

SALE PRICE 26.95

VILLAGE SHOES II
in the Cedar Hill Mall

OPEN MON. to SAT. 9:30—6:00
Open Friday til 9 p.m.

CHARGEX VISA

477-3722

ANN LANDERS

Flat tire rights test?

Dear Ann Landers: There was a big discussion in the office today about Women's Lib and the Equal Rights Amendment. How crazy can they get? One of the gals reported she was driving her husband to a fancy company stag dinner when they had a flat tire. She was in blue jeans and he was in his best suit. He said, "You change the tire, honey; I gotta keep myself looking spiffy." She did—while the big jerk sat in the car and listened to the radio. I almost swallowed my gum when I heard that one.

One of the anti-ERAers spoke up, and said, "That's the way it ought to be. If women want to drive buses, trucks, taxis, planes, go to West Point and Annapolis, be firemen and mailmen, they should do everything men do — including changing tires on the car. They demand equal pay for equal work, and this, to me, means they want to be considered equals. So, in my opinion, they should get no breaks because of sex.'"

What do you think about this, Ann? — **Open Ears And Ready To Listen**

Dear Ears: The situation you describe has nothing to do with the Equal Rights Amendment (which I support), but it has a lot to do with common sense. Since hubby is in his best clothes and wifey is wearing jeans, she should give him a fiand, to the best of her ability. But a lout who sits in the car listening to the radio while his wife changes a tire by herself deserves a foot — you know where.

Dear Ann Landers: I'm writing to you for my 12-year-old brother. He doesn't know I'm writing. I feel like he is ruining his life, and my parents aren't doing anything to help him.

Randy is more than just fat, he is grossly overweight. Randy has always wanted to be a pilot in the air force. I know they are very strict about weight.

The kid takes three helpings at every meal. All evening while he sits in front of the TV, he munches on leftovers and junk food. It's as if he has to eat all the goodies in the house before anyone else gets any.

Randy is a good kid, and he could have a great future, but I feel my parents are failing him because of their lack of concern. Whenever I bring up this subject they say I'm being hateful and mean. Please tell me what I can do to help. — **Concerned Sister**

Dear Sister: "Hateful and mean?" You sound like a living doll to me. Of course, you are right — something must be done about Randy's compulsive eating habits, but the suggestion must not come from you. Is there any way you can tip off the school nurse or the family doctor? They should speak to Randy and your parents. Please try to arrange it, dear.

Dear Ann Landers: I work in Directory Service for Ma Bell. Will you please tell the public our job is to help find telephone numbers for people who can't see, read or spell, or folks who happen to be in a phone booth where there's no book? We are also happy to help supply the numbers of customers with new phones who haven't yet been listed.

Some people think we are supposed to answer questions about birth control, cooking, Social Security and astrology. This morning a woman asked if I knew Gerald Ford's real name. She had a bet on with a friend. I told her all I knew was Gerald Ford. She got mad and yelled, "He was adopted, dummy . . . what was his real name?"

Ten minutes later a woman said she was making a meatloaf, and it called for oatmeal. She didn't have any oatmeal, and wondered if cream of wheat would be OK.

Just now, a guy asked me what city he was in. He said, "I'm not drunk, baby, I travel a lot. Where am I today?"

I emjoy my job, but it sure would be a lot more pleasant if people knew what we were supposed to do, and not lay all that other stuff on us. Tell them, Annie. — **D.S., Not Ph.D.**

Dear D.S.: You told 'em —that's enough. Incidentally, Gerald Ford was born Leslie Lynch King, Jr.; cream of wheat won't work in meatloaf, and that guy who didn't know what city he was in wasn't so wacky. It has happened to me more than once.

TODAY'S CROSSWORD PUZZLE

UNITED Feature Syndicate

ACROSS
1 Dimension setter
6 Money
10 "Too bad!"
14 Small egg
15 Preposition
16 Irritate
17 Robin's girl: 2 words
19 Acidity
20 Make beloved
21 Some silver
23 Heath
25 Optic
26 Letter
27 Slip
29 Snoozes
31 Dejected
33 Show —
34 Mollusk
36 Gloves
40 Greek theaters
42 Sea birds
44 Distribute
45 Lacks
47 Albacores
49 Cup
50 Society gal
52 Sediment
53 Island
54 Snake
57 New form: Prefix
59 Suckle
61 Play part: 2 words
64 Blab
67 Bathe
68 The Parcae: 2 words
70 Footless
71 Old sod
72 Girl's name
73 Cliques
74 Rive
75 Baseballer Peewee —

DOWN
1 Any
2 Russian name
3 North Sea inlet: 2 words
4 Senior
5 Stays
6 Mutt
7 Cuckoos
8 Declare
9 Sweet fluids
10 Russian sea
11 Permissible
12 Solitary
13 Suiting
18 Secret
22 Enlarge
24 Aside
27 Dark
28 Mount
30 Antrum
32 Performed
35 Russian leader
37 Whistler, at times
38 Docile
39 Destroy
41 Subjoin
43 Greet
46 Dispatch
48 Bombardier
51 Drumstick
54 Map book
55 Mold
56 Swivel
58 Yellow hue
60 Vapid
62 Maroons
63 One of triplets
65 Residue
65 Serf
69 Finish

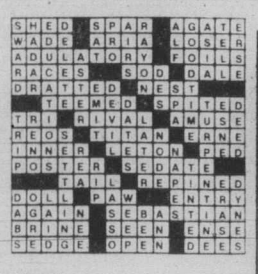

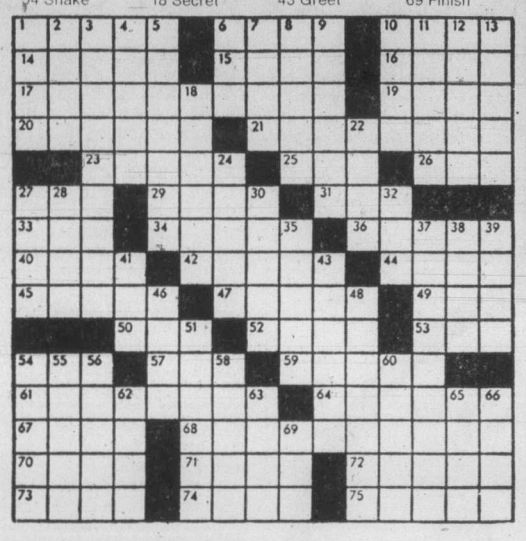

Break for back

LONDON (Reuter) — A British company has begun marketing a revolutionary spongy plastic which it believes may be an important weapon in the battle against backache.

Doctors say the human animal was not designed to go upright. One problem is that when the heel strikes the ground it sends shock waves up the spine which can lead to back problems.

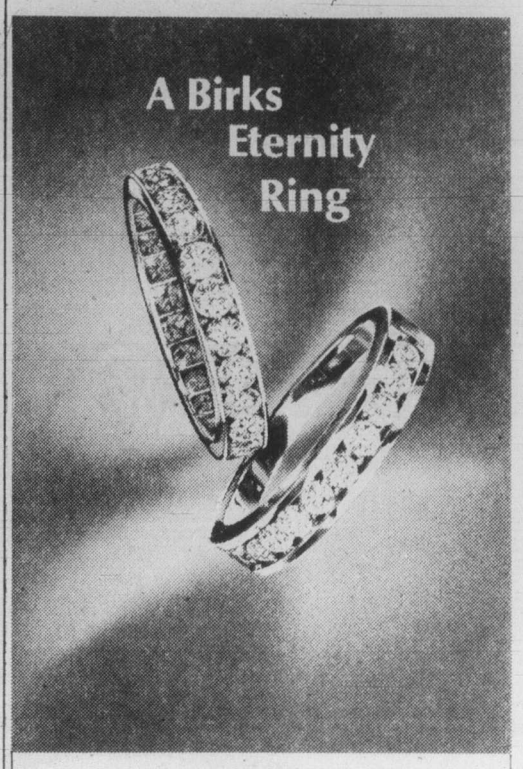

It's that wonderful time in your life. The yesterdays so far have been great. And the many tomorrows look even brighter.

A Birks Eternity Ring is for milestones such as this. It's a loving circle of gold or platinum set with diamonds. For an anniversary, a birthday, an important turning point.

Mostly it says you love and appreciate her more than ever. And it says it beautifully!

Different styles available from **$650.**

706 Yates St. **Hillside Shopping Centre**

CHARGEX VISA master charge

BIRKS JEWELLERS

THE ACES® IRA G. CORN, JR.

Dear Mr. Corn:
We cut for the deal and one player exposed two cards. He claimed the higher one was his legal cut. I said, "Why not the lower one?" What's the official answer?

Messy Turnover, Fort Worth.

ANSWER: Neither of the cards counts. A player must draw again if he draws and exposes more than one card. A preventive measure would be to not expose any cards until all have drawn, each player leaving his card face down until the drawing procedure is completed.

- - -

Dear Mr. Corn:
What penalty does declarer pay if he leads from his hand instead of leading from dummy?

Jammed Compass, New Orleans.

ANSWER: If the defenders object before either play to the next trick, declarer returns the card erroneously played to his hand and must lead a card of the same suit from dummy. If not possible, he may lead any card from dummy. Declarer may play any legal card he wishes at his proper turn and there is no further penalty regarding the card previously exposed.

- - -

Dear Mr. Corn:
In rubber bridge, West makes the opening lead and it was East's turn to do so. What is the proper penalty?

Twain Meets, Baltimore.

ANSWER: The declarer may exercise any one of four options. They are:

1. Bar East from leading the suit, such prohibition lasting as long as East holds the lead.

2. Accept the lead, in which case the play to the first trick is "up to dummy," rather than "through dummy."

3. Treat the improper lead as an exposed card to be played at the first legal opportunity. East leads whatever he wishes.

4. Force West to lead a card of the same suit, East picking up his card without further penalty.

- - -

Dear Mr. Corn:
If I hold two four card majors I'm supposed to bid hearts first in response to a minor suit opening. If so, why must I bid spades first in response to a Stayman two clubs?

Major Problems, Detroit.

ANSWER: One doesn't have to bid spades first in response to a Stayman two clubs. Most people do because it is standard practice. However, some agree to bid hearts first and either treatment can be effective as long as there is a partnership agreement.

- - -

Dear Mr. Corn:
Right hand opponent opened one spade. What in the world was I supposed to bid with?

♠ A K J 10 7
♥ K 7
♦ K 8 4 2
♣ A 6

My Suit, Dayton.

ANSWER: Nothing, you should have passed. When RHO opens in your best suit, a descriptive bid is not usually possible. Better to pass and hope they get in trouble.

Bulletin Board

Ninth annual Christmas Crafts Faire featuring works by 60 outstanding Vancouver Island craftspeople will be held in Victoria's McPherson Playhouse in two sessions. Session one times and dates: 11 a.m. to 7 p.m. Thursday, 10 a.m. to 7 p.m. Friday and 10 a.m. to 6 p.m. Saturday. Session two times and dates: 11 a.m. to 7 p.m. Dec. 13, 10 a.m. to 7 p.m. Dec. 14 and 10 a.m. to 6 p.m. Dec. 15. Arts and crafts on sale include pottery, candles, stained glass, leather, photographs, art prints, weaving, native wood carving, jewelry, batik, ivory carving, clothing, bookbinding, woodworking and quilting.

JAZZ

Jazz dance classes for youths and teenage girls start this week at Oak Bay's Henderson Centre. Register at Henderson or Oak Bay Recreation Centres.

BRITISH-ISRAEL

Canadian British-Israel Association, Victoria Branch, meets at 3 p.m. Thursday in St. John Ambulance Hall, 941 Pandora. Speaker is W.H. Bennett, topic is *How Long Have We Before Jesus Comes?*

MOVIE CLUB

Victoria Amateur Movie Club meets at 7:45 p.m. Thursday in First United Church, 932 Balmoral.

GUILD MEET

Guild of Health meets for prayer service at 1:30 p.m. Thursday in chapel of St. John's Church, 1611 Quadra, followed by general meeting at 2 p.m. in crypt. Guest speaker is Sister Patricia Dickinson, Queenswood House of Studies. Theme is prayer aspects of the healing of relationships in daily living.

I'm dreaming of a Light Christmas

Everyone wants to look their best . . . especially during the holiday season. This year your dream of a slimmer figure can easily come true. Because the Weight Loss Clinic program is designed to achieve rapid yet safe weight loss in time for Christmas. Clients lose from three to five pounds a week. Imagine how little time and effort it will take to trim off your excess pounds and inches! Without fad diets, strenuous exercise, or dangerous drugs.

Best of all, losing that weight in time for the holidays will give you a great start for the New Year! Begin planning right now by arranging for your complimentary consultation. It's the first step toward your light Christmas!

WEIGHT LOSS CLINIC™

COOK MEDICAL BLDG.
1175 Cook St. #308
384-7177

Visa and Master Charge welcome
8 am to 7 pm Monday thru Friday
©Weight Loss, Inc. 1978

ONE DAY SERVICE!

Why wait weeks for your glasses? You don't have to, you know.

Sackett Optical

Suite 105-1175 Cook

385-7044 11-26

P.M. DRESSING:
THE HOTTEST FASHION
COMING AND GOING
FOR SIZES 14½ TO 24½

Our captivating wrap dress, designed with contrast piping to sizzle the night away. Black piped in red or red piped in black in sizes **14½ to 24½** Only ***$35.00.***

Our 3-piece tunic ensemble, complete with halter top, side slit tunic and our slinky narrowed down pant. It's absolutely spellbinding in red or black. Sizes **14½ to 24½** Exceptional value at ***$49.98.***

Pennington's

HILLSIDE CENTRE 595-2521

Slides imperil spawning

PRINCE RUPERT (CP) —Eight landslides in a logged-over valley on the west coast of the Queen Charlotte Islands have threatened a major salmon spawning stream, says fisheries supervisor Kip Slater.

The slides, which occurred during the weekend at the site of a controversial cutting permit operated by Q.C. Timber Ltd. of Vancouver, could reopen a sensitive federal-provincial jurisdictional dispute.

In March, a conflict between the federal fisheries department and the B.C. forest service over continued logging of the site resulted in the arrest of 16 loggers.

Charges laid under the Fisheries Act indicted loggers for endangering a fish habitat near Rennell Sound on Graham Island by increasing the risk of sedimentation in spawning areas.

The forests ministry argued there was no concrete proof that logging was affecting slope stability. The fisheries ministry backed down and accepted an end to logging on only a small portion of the permit.

Charges against the loggers and the logging company were dropped.

Slater said the fact that major slides came so soon after logging indicated that slope stability at Rennell Sound was much worse than anticipated.

Usually, he said, large failures did not occur until after root systems had rotted away, usually a period of three to four years.

Three of the slides are considered major, measuring up to 60 metres across and exposing bed rock in crevasses up to 15 metres deep.

Slater said a wall of mud had crossed a logging access road and moved into slash and standing timber near Riley Creek, a major pink salmon stream.

While it is not a pink salmon spawning year, Slater said that any other spawning in the creek likely had been lost owing to heavy sedimentation. And he was not optimistic about future seasons.

Slope stability also has been questioned at several other proposed logging areas in Rennell Sound and fisheries officers are worried that Riley Creek could be eliminated from fish production completely.

Prostitution move in week

VANCOUVER (UPC) — Federal Justice Minister Jacques Flynn will approach the Conservative caucus within a week about introducing legislation to help police deal with prostitution, Vancouver Police Chief Don Winterton said Monday.

Winterton, president of the Canadian Association of Police Chiefs, told a news conference that Flynn agreed in an Ottawa meeting last Friday to seek caucus approval to revise the Criminal Code.

"I met with the minister and expressed to him in the strongest possible terms the concern that we, the police chiefs of Canada, have about the legislation, which we consider to be inadequate," Winterton said.

"The minister agreed that he would take the matter to his caucus, hopefully this week, and get back to us."

"The main concensus was that Senator Flynn would raise the matter with caucus, probably Wednesday," Manon Boisvert, a spokesman for the justice minister, said in Ottawa.

A Supreme Court ruling in February, 1978, in the case of Vancouver prostitute Debra Hutt, has stymied police efforts to control prostitution, which is on the increase across the country, Winterton said.

The high court ruled soliciting must be "pressing and persistent" to be an offence and that an automobile, including a police car, was a private rather than a public place.

Sunshine coasters call Hydro probe

Furthering its opposition to B.C. Hydro's proposed Cheekeye-Dunsmuir 500-kilovolt transmission line, the Sunshine Coast Region has called a public inquiry into the need for the line and its location.

The line would run from the Sechelt Peninsula to north of Qualicum Beach.

Chairman Ed Nicholson said he would preside at the hearing, attended by two directors, "who will prepare a list of questions related to various aspects of this major Hydro project. The public is being invited to submit questions beforehand for consideration by committee members."

Nicholson said the board met in special session two weeks ago to review all pertinent data, and decided it remained unanimously opposed to the proposed routing of the line across the northern portion of the Sechelt Peninsula.

"A number of directors are still concerned that not all information in reference to the justification of the line has been discussed or made available for discussion."

Among those to be invited to answer questions are Hydro chairman Robert Bonner, Norm Gish, B.C. Energy Commission chairman; Energy Minister Robert McClelland, Environment Minister Stephen Rogers, and Bain Vance of the pesticide control branch.

Nicholson invited public participation from Vancouver Island residents and groups, including questions and briefs. Dates for the hearings have not been set.

He said the board did not intend to "deny needed power to the residents of Vancouver Island.

"However, we wish to assure ourselves that all relevant facts and alternatives were considered by the provincial cabinet when it approved the construction of the 500,000 volt transmission line."

It said it was acting to protect the interests of Sechelt Peninsula residents against social, economic and environmental impacts.

Architects meet under the glass

A festival of architecture will be held in Victoria this weekend as part of observances marking the 60th anniversary of the Architectural Institute of B.C.

In the tradition of Joseph Paxton's Crystal Palace for the Great Exhibition of 1851 in London, the festival will take place in the newly-restored Crystal Garden. The institute's meeting there will be for members only.

However, a film festival at Newcombe Auditorium will be open to the public free of charge, with children especially being invited on Saturday morning.

The schedule of events follows:

Friday—Annual meeting of the institute, and discussion on controversial issues including advertising by the profession, and voluntary or mandatory continuing education for architects.

Friday—from 7 to 10 p.m.—Architectural film festival in Newcombe Auditorium.

Saturday—10 a.m. to 5 p.m.—Film festival continues. Pepper the Clown will be at the Newcombe watching the films and entertaining during the morning.

Sunday—Several tours of architectural achievements in Victoria during the last six decades.

Bonus boost

The 30,000 families on welfare in B.C. will get a $25 increase—to $50—in their Christmas bonus, Human Resources Minister Grace McCarthy said Monday.

Marine Calendar

NAVY

Provider—returning Thursday.
Gatineau, Restigouche, Kootenay—returning Friday.
Thunder, Chignecto, Fundy, Chaleur—at sea.
Cowichan; Miramichi—Vancouver.

OCEAN SCIENCES

Parizeau—en route continental shelf.
Vector—Juan de Fuca Strait.
Richardson—Georgia Strait.
Pender-Pisces IV—Jervis Inlet.

COAST GUARD

Camsell, Vancouver—in port.
Douglas—Victoria patrol area.
Racer—refit.
Rider—Gulf Islands patrol area.
Ready—Queen Charlotte patrol area.
Quadra—on weather station.
Narwhal—Sechelt patrol area.

MERCHANT MARINE

Porotroz—Victoria.
Star Opal, Western Venture—Esquimalt.
Warschau, Everray—Crofton.
Torm Hilde—Nanaimo.
Star Enterprise—Gold River.
Parakopi—Utah Mines.

GARCIA'S
OPEN FOR LUNCH 11:30 a.m.-2 p.m. Mon.-Fri.
OPEN FOR DINNER 5:00 p.m.-11:00 p.m.
RESERVATIONS PLEASE 477-7744
IN THE NEW CEDAR HILL MALL LOWER LEVEL
104-1551 CEDAR HILL X RD.
"A GREAT EATING PLACE"

Sears Portrait Studio
portraits/passports/frames
Last time this offer available for Christmas Gift Giving
19 color portraits 12.95
• one 8x10 • three 5x7's • 15 wallet size
95¢ deposit
Adults and family groups welcome!
There will be a 95¢ charge for each additional person in portraits. No limit on number of photographic packages (full package orders only). Choice of available backgrounds. Our selection of poses.
Offer good for portraits taken through December 1
Sears Portrait Studio 3190 Shelbourne
Mon., Tues. & Sat. 9:30-5:30
Wed., Thurs. & Fri. 9:30-8:00
We use Kodak paper... for a good look
Use your Sears charge card. Sears Satisfaction guaranteed or your money back.

CANA-TRIM
Great Canadian Weight Plan
LOSE 3-4 LBS. PER WEEK SAFELY
Phone 384-2333
764 Yates St.
(in Maynard Square)

1/2 PRICE SALE
SPECIAL PURCHASE
From SCOTLAND
200 TERIBUS
PURE WOOL SWEATERS
PURE VIRGIN WOOL
The Woolmark Label. If it wears it ... it's worth it.
SHETLAND SWEATERS
CREW NECK and V-NECK STYLES
WHILE QUANTITIES LAST
REG. 40.00
19.95
THE SWEATER SHOP
QUALITY BRITISH WOOLLENS
CHARGEX VISA AMERICAN EXPRESS master charge
817 GOVERNMENT ST. 384-2515
PLUS 10% OFF
The Purchase Of A Sweater Shop Gift Certificate With This Bonus Coupon
817 Government St. 384-2515
11-22

Knights of Bath
HILLSIDE MALL, VICTORIA 598-6221
HARBOUR PARK MALL NANAIMO — 754-2044
MONOGRAM IT!
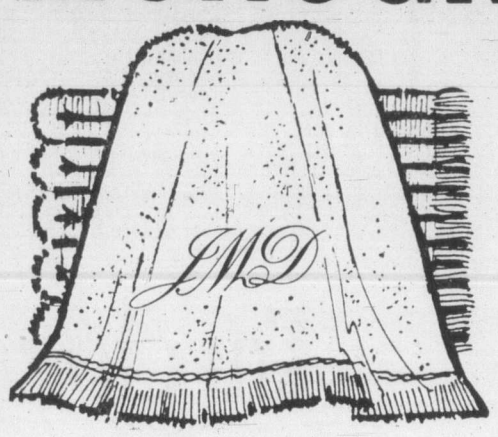

Put your initials or any letters you choose on towels, bath robes, napkins, tablecloths, etc. A beautiful way to personalize your bath and linen accessories. It takes just a few seconds.
SEE KNIGHTS OF BATH FOR FANTASTIC GIFT IDEAS, FINE QUALITY MERCHANDISE AT SENSIBLE PRICES.
25% OFF DOWN QUILTS
LIMITED TIME OFFER

Exclusively for Canadian Impressions
JACK POLLOCK'S
1st AUTOGRAPH Sitting of
"The Art of Norval Morrisseau"
Saturday Dec. 1st 1:00 p.m. - 4:00 p.m.
Explore the genius of Norval Morrisseau with your own autographed copy "MORRISSEAU" - reserve copies available by phoning today. For your convenience, major credit cards will be accepted. Just give us your number. $50.
Canadian Impressions
811 Government Street 383-2641
Just north of the Empress Hotel
Monday thru Saturday 9:30 a.m. - 6:00 p.m. Fridays 9:30 a.m. - 9:00 p.m. Sundays 10:00 a.m. - 6:00 p.m.

WH
Great Cartooning
Popeye: The First Fifty Years
Author: Bud Sagendorf
A delightful full-colour history of one of our most enduring cartoon heroes that shows why Popeye first got started in 1929, and how he has changed with each decade, reflecting the mood and events of each era.
Price: paperback $11.75
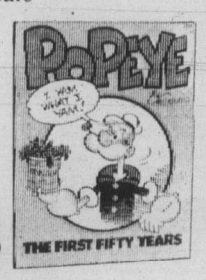

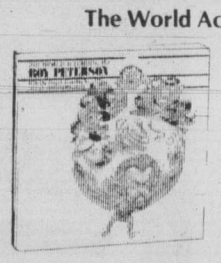

The World According to Roy Peterson
Authors: Roy Peterson & Allan Fotheringham
With a pen as precise as a scalpel, and a wit both subtle and devastating, Roy Peterson's superb political cartoons have bruised enough political egos to gain him an international reputation. A comprehensive collection of his best work.
Price: paperback $8.95
W.H.Smith has the books about it
WHSMITH
Harbour-Square Shopping Centre

INTRODUCING A TOTALLY NEW LOOK FOR AUTO INSURANCE IN BRITISH COLUMBIA.

IT'S F.A.I.R.

WHAT'S FAIR?

F.A.I.R. stands for Fundamental Auto Insurance Rating.

It's a totally new ICBC program developed in response to Bill 33, the Automobile Insurance Non-Discrimination Act introduced by the Government of the Province of British Columbia.

The aim of the F.A.I.R. program is to eliminate discrimination from auto insurance rates – discrimination by reason of age, sex, marital status and geographic location. The F.A.I.R. program will be phased in over a five year period starting in 1980.

WHY FAIR?

For the past 50 years, the auto insurance industry has tended to categorize drivers in groups based on the *probability* of their being involved in an accident. But drivers in the same group don't necessarily have the same driving habits and attitudes; so each group included people who have actually had an accident as well as those who haven't. One glaring inequity of this system is that a young man who is accident-free pays up to 3½ times more for his insurance than an older driver who has caused an accident. It simply isn't fair.

We could have eliminated discrimination by reducing rates for young drivers and adding the amount to the premiums of all other drivers. But that wouldn't have been fair either.

WHAT'S DIFFERENT ABOUT FAIR?

The basic difference in the F.A.I.R. program is that it is concerned with *individual performance* – with abilities, not probabilities. This new program is based on the concept that all vehicle owners – young and old, male and female, married and single – should pay a base premium that is the lowest possible premium for their coverage. And this should apply whether they live in Prince George, Victoria or Osoyoos.

This will be achieved by placing everyone's premium at the approximate level of the present three-year accident-free rate, regardless of claims record. Then – and here's the big difference – premiums will be based on real losses rather than probable losses. Accident premiums will be introduced and charged *only to those who are responsible for accidents which result in claims.* And that's fair.

FAIR IN 1980

A. REMOVAL OF SEX AND MARITAL STATUS.

This will mean lower premiums for an estimated 215,000 male vehicle owners or principal operators under 30 years of age. Their average premium will drop by about 30%.

B. REMOVAL OF SAFE DRIVING INCENTIVE GRANT.

This drop in premiums will provide greater benefits for single male vehicle owners or principal operators under 25 than the Safe Driving Incentive Grant; so the Grant will be discontinued.

C. ADJUSTMENT OF TERRITORIAL RATES.

The elimination of rate differences between territories will take five years. The biggest initial impact will be in Victoria where the average premium will increase by $19 – less in subsequent years. Changes in other territories – up or down – will be only a few dollars a year – between $2 and $10.

Note that the Safe Driving Vehicle Discount will still be in effect in 1980.

FAIR IN 1981

A. REMOVAL OF AGE AS A RATING FACTOR

This will mean lower premiums for an additional 55,000 male vehicle owners under 25 and will bring to a total of 270,000 the number of people whose average premium will drop by about 25%.

This step marks an end to discrimination for reasons of age, sex and marital status. At this point, the only factor in determining premiums for Third Party Liability coverage will be the use of the vehicle – for pleasure, for business, or drive-to-work. For determining the premium for Collision coverage, the only factors will be the use of the vehicle and its value.

B. NEW ACCIDENT PREMIUM FOR DRIVERS

This accident premium will be introduced in 1981. It recognizes that the person behind the wheel is responsible for the safe operation of a vehicle, whether or not he or she is the owner.

The amount of this premium will be $100 a year for three years for each accident in which the driver is at fault in causing property damage or bodily injury to another person. The premium will be payable at the time the fault is determined, and on the next two anniversary dates of the accident. This premium will not be charged for any claim of $100 or less.

C. ADJUSTMENT OF TERRITORIAL RATES.

In 1981 the differences between territorial rates will be adjusted to a maximum spread of 20%.

Note that the Safe Driving Vehicle Discount will still be in effect in 1981.

FAIR IN 1982

A. NEW BASE RATE INTRODUCED

Commencing in 1982, the base rate for all vehicle owners will be reduced to roughly the same level as the present three-year accident-free premium. The amount will be about the same as the premium paid by an owner who qualifies for the present 32½% Safe Driving Vehicle Discount.

B. SAFE DRIVING VEHICLE DISCOUNT DISCONTINUED

With everyone enjoying the same base rate, this discount system is no longer necessary. Instead of charging *higher* premiums for everyone and then giving a *discount* for those who are accident-free, ICBC is now applying the *lower* base rate for everyone but charging an *additional* premium for those who are responsible for an accident. In effect, everyone is considered innocent until proven guilty, everyone is rated as accident-free until they are responsible for an accident.

C. NEW ACCIDENT PREMIUM FOR VEHICLE OWNERS

1982 will also see the introduction of an accident premium charged to vehicle *owners* who make claims on their Collision coverage. This is in addition to the accident premium for *drivers*, who may or may not be the vehicle owner. The amount will be $20 a year for three years and will be payable for each claim. This amount will be payable at insurance renewal time; in 1982 it will be charged for any claim made in the preceding three years.

D. ADJUSTMENT OF TERRITORIAL RATES

Territorial rate differences will be adjusted to a maximum spread of 15%.

FAIR IN 1983

ADJUSTMENT OF TERRITORIAL RATES

Differences between territorial rates will now be adjusted to a maximum spread of 10%.

1984

ADJUSTMENT OF TERRITORIAL RATES

Territorial rates will be further adjusted to a maximum difference of 5%.

1985

ADJUSTMENT OF TERRITORIAL RATES

In 1985 there will be no differences between territorial rates. Geographical location will have been removed entirely as a discriminating factor in determining rates.

The F.A.I.R. program will now be fully in place. In B.C. *the use of a vehicle* will be the only factor in determining premiums for *Third Party Liability coverage. The use and value* of a vehicle will be the only factors in determining rates for *Collision coverage.*

F.A.I.R. IS FAIR

Insurance Corporation of British Columbia

M. V. Chesnut's Garden Notes

It is sometimes necessary or desirable, for one reason or another, to move a tree from one part of the garden to another, and the best time of the year to do this job is in the autumn at a time when the leaves are falling freely.

If transplanted at leaf-fall, they will have time to settle down and make a little growth at the roots before the soil loses all of its summer warmth. Trees can be moved in the spring, too, but you have to catch them before the leaf out, and only too often the ground is sloppy wet from winter rains, unpleasant to work in and not too good for the tree.

The younger the tree or bush, the more quickly it should recover from the shock of the move. In fact, when young fruit trees are growing too vigorously — too much wood growth and foliage, with nary a sign of blossoms or fruit — it is often good practice to lift and replant them solely with a view to giving them a slight check. The shock, even if you bung them right back in the same holes, will often induce fruitfulness in an otherwise reluctant fruit tree.

Older trees are much more difficult and require very careful handling. On one occasion I moved a 10-year-old pear tree — with the help of several strong-backed neighbors — but it is a beast of a job and I don't think I would ever want to tackle it again.

Moving a really big tree, while possible, is seldom worthwhile, but if for sentimental or other reasons it must be done, your best bet is to call in a specialist who has the equipment, the trained help and the know-how for the job. Some of our local tree men are the best in the country.

With trees of only modest size, there is no reason why you shouldn't tackle it yourself, but the lifting and replanting should be done in one operation. The new site should be prepared first, with the width of the new planting hole corresponding to the size of the tree.

For a tree six to nine feet tall, the hole whould be about six feet in diameter. After the topsoil is dug out and set aside, the subsoil should be broken up with a digging fork, working in some rough, half-rotted compost or chopped turf, and about half a bucketful of pulverized limestone — not hydrated lime.

The excavated topsoil is seldom good enough to put back "as is," and should be mixed with damp peat moss or very old rotted manure to improve its texture. Make a mound of the enriched topsoil in the middle of the planting hole for the tree to sit on.

In lifting the tree, the aim is to retain as many of the fibrous roots as possible, together with enough of the woody main roots to provide anchorage.

I find a good method is to take out a circular trench 2½ feet from the trunk, severing any thick roots as they are exposed, after which a sharp spade can be worked down under to cut any of the lower tap roots. All the severed roots should be trimmed off cleanly, making slanting cuts sloping outward and downward to encourage the horizontal growth of new roots.

The tree and its root ball of soil is slid across the garden to its new home — an old tarpaulin is a good means of transport — and placed in position. At this point, check the planting depth by referring to the soil mark on the trunk or stem. It should be the same as before the move.

Fill in over the roots with the prepared topsoil mixture, stopping from time to time to pour in a bucket of water; a worthwhile refinement is to add a little root stimulant Rootone or Dixon-Reid Vitamin B-1 — to the water. When this drains away, complete the filling in with loose, dry soil on top. Finally, shorten all branches by about one-third their length to lessen the strain on the roots.

All newly planted trees need really firm staking to prevent the ruinous wind-rocking which often spells failure and the loss of the tree. Like a broken arm in a splint and a cast, the roots must be immobilized until the very fine, hair-like feeding roots emerge to "marry" the soil.

Jack Smith

We went back to London for our last week in England, and after two weeks of touring by train, were surprised and amused to find that we felt as if we had come "home."

We stayed at the Westland, on Bayswater Road across from Kensington Gardens and away from the excitements and temptations of Mayfair and Picadilly Circus, and spent the last days finding a few places we had missed: Kew Gardens, Trafalgar Square and the National Gallery, Hampton Court, the British Museum, St. Paul's Cathedral, the Old Curiosity Shop, Fleet Street and Dr. Johnson's house in Gough Square, among others.

We went to the theatre every night, once taking the underground to the new National Theatre on the south side of the Thames to see *For Services Rendered*, a between-the-wars play by Somerset Maugham. Dated as it might be, the play was sold out, and we were lucky to get a cancellation.

Before the curtain we walked along the south bank of the Thames. It was still daylight, and London, on the far side of the river, looked much as it did, from the same vantage point, in a set of early 19th century engravings I had at home.

The south bank has been turned into a splendid promenade. We had not only an enchanting view of the city and the river, but every few feet we were diverted by a few lines of English poetry engraved in the concrete walk, such as these by Wordsworth:

Glide gently, thus for ever glide,
O Thames! That other bards may see
As lovely visions by thy side
As now, fair river, come to me.

And I was glad to find that the British still like nonsense:

Down the stream the swams all glide;
It's quite the cheapest way to ride.
Their legs get wet, their tummies wetter;
I think after all the bus is better.
—SPIKE MILLIGAN

Across the river Big Ben struck 5:30, and we walked back to the theatre for dinner. Unlike most of London's ornaments the National Theatre is brand new, its architecture modern. Besides its three theatres it has bookshops, exhibitions, restaurants, bars and buffets, and concerts in the main foyer before performances, all open to everyone, whether they have tickets to the plays or not.

That night a jazz group was playing in the foyers, and people of various ages and styles were sitting at the tables or on the floor, having a drink, eating a sandwich, conversing or simply listening. It was something like a picnic.

Maugham's play was wonderfully out of date, and like every other play we saw in London it was concerned with adultery; but the underlying theme was Maugham's disillusionment over the FirstWar and his premonition of the SecondWorld War. Its dramatic peak was a speech by a man who was blinded in the first one:

"I know that we were the dupes of incompetent fools who ruled the nations. I know that we were sacrificed to their vanity, their greed and their stupidity. And the worst of it is that as far as I can tell they haven't learned a thing. They're just as vain, they're just as stupid as they ever were."

I suppose a stilted speech like that, in a contemporary play, would make most people laugh, but of course it's just as true as it was when Maugham wrote it, back in 1932, and nobody laughed that night in London.

It was a piece of luck that on our last night we went to see *Dirty Linen*, Tom Stoppard's long-running play about epidemic adultery in the House of Commons, and enjoyed the unexpected bonus of a between-the-acts performance of Stoppard's brief one-act play about America, *New-Found-Land*. In this tour de force "a very junior Home Office official" and "a very senior Home Office official" are discussing the merits of an American's application for British citizenship.

"Americans are a very modern people, of course," says the old man. "They are a very open people too. They wear their hearts on their sleeves. They don't stand on ceremony. They take people as they are. They make no distinction about a man's background, his parentage, his education. They say what they mean and there is a vivid muscularity about the way they say it. They admire everything about them without reserve on pretence of scholarship. They are always the first to put their hands in their pockets. They press you to visit them in their own home the moment they meet you, and are irrepressibly good-humored, ambitious, and brimming with self-confidence in any company. Apart from all that I've got nothing against them."

Then the very young official takes flight on an exuberant if somewhat ironic paean to America, beginning with "the tolling bell of the Jersey buoy. . .and the golden span of Brooklyn Bridge" and soaring ecstatically across the entire continent, scene by scene, and arriving finally at "a sun-bathed Canaan decked with peach and apricot, apples, plums, citrus fruit and pomegranates, which grow to the very walls of the pink and yellow bungalows, to the very edge of swimming pools where near-naked goddesses with honey-brown skins rub oil into their long downy limbs. Could this be paradise?"

We're home now, and I think it is.

Sydney Harris

Things I Learned Browsing Through the Oxford Companion to Ships and the Sea:

● That the reason so many of the figureheads on old ships portray a woman with naked breasts is an early superstition of sailors that a gale or high winds would subside if a nude woman appeared before them.

● That Adm. Robert Fitzroy, who commanded the vessel *Beagle* when Darwin was aboard on his famous world voyage, was so ardent in his desire to safeguard the lives of seamen by providing early warnings of storms that he committed suicide after making an incorrect forecast.

● That a rough and ready rule for finding the breaking strain of rope is to divide the square of its circumference by three, the answer being in tons; thus, the breaking strain of a four-inch rope would be about five and a half tons. (A general rule with all rope is to divide the breaking strain by six in order to find the "working load," a factor of safety of six to one.)

● That the phrase, "No room to swing a cat," refers not to a feline but to the cat-o'-nine-tails, from the era of corporal punishment at sea, where ample space was needed to swing the whip properly to produce the maximum amount of pain.

● That odd numbers are always chosen for naval salutes at sea, up to 21 guns for a king or president, because even numbers are fired at naval funerals as a sign of mourning for a dead officer.

● That being "wafted" on the breeze is an old naval term meaning to convoy: merchant ships in time of war were wafted from place to place by *wafters*, the equivalent of today's escort vessels.

● That Cape Horn, the most southerly tip of South America, is not so called because of its shape, but is named after the town of Hoorn in Holland, in honor of the birthplace of the chief backer of the expedition that discovered and rounded it in 1616.

● That the familiar phrase, "There will be the Devil to pay," has nothing to do with Satan or with payment; nor has Satan anything to do with the saying, "Between the Devil and the deep blue sea." ("Devil" in the naval vernacular is the caulker's name for the seam in the upper deck planking next to a ship's waterways; to "pay" is to pour hot pitch into a seam.)

● That seagulls are the most widely distributed birds in the world, and because they can drink either fresh or salt water, they are able to live on land or sea. (While most animals cannot excrete salt, gulls have a pair of glands above the eyes that flush the salt through openings in the bill.)

● That the modern torpedo, first used in our Civil War, was named after an electric shock-giving fish. (Ironically, its family name comes from the Latin for "torpid," because it is a sluggish fish, quite unlike the weapon of high velocity named after it.)

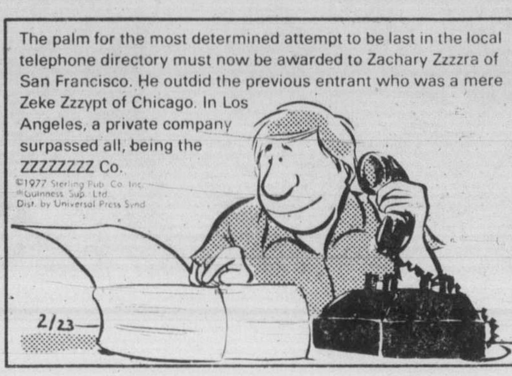

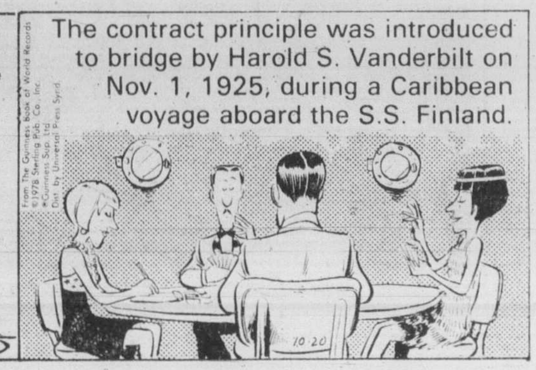

386-2121
Monday through Friday 8 a.m. to 6 p.m.
Saturday 8 a.m. to 5:30 p.m.

CLASSIFIED ADVERTISING

Vancouver Island's Largest Shopping Centre in Print

386-2121
Monday through Friday 8 a.m. to 6 p.m.
Saturday 8 a.m. to 5:30 p.m.

CLASSIFIED ADVERTISING RATES

All rates quoted are for insertion in both the Daily Colonist and Victoria Times.

SPECIAL PRIVATE PARTY WORD RATES

10 word minimum
1 or 2 days
15c per word per day
3 to 5 consecutive days
12c per word per day
6 consecutive days or more
10c per word per day

Real estate, mobile home, rental, clubs, organizations and business advertising does not qualify for these rates.

GENERAL WORD RATES

10 word minimum
1 or 2 days
19.75c per word per day
3 to 5 consecutive days
16.00c per word per day
6 or more consecutive days
13.75c per word per day

SEMI-DISPLAY LOCAL RATES

Any advertisement which varies from 6 pt. regular classified style shall be considered semi-display.

14 agate lines per column inch.
1 or 2 days
71.50c per agate line per day
3 to 5 consecutive days
64.50c per agate line per day
6 or more consecutive days
57.25c per agate line per day

NATIONAL AND OUT OF PROVINCE RATE

Regular Classified 20c per word. Semi-Display 75c per agate line. 14 agate lines per column inch.

BIRTH NOTICES

Up to 30 words $4.00
Each additional word 15c

DEATH NOTICES, MEMORIAL NOTICES AND CARDS OF THANKS

61.50c per count line per day
3 consecutive days
53.25c per count line per day

PRIVATE BOX NUMBERS

$3.50

Contract rates for local businesses available on request.

DUNCAN OFFICE

Advertising, Circulation, Editorial and General Information,
746-6181.
109 Ingram St. V9L 1N8

TERMS OF PUBLICATION

F.P. Publications (Western) Limited shall not be liable for non-insertion of any advertisement beyond the amount paid for such advertisement.

In the event of error occuring the liability of F.P. Publications (Western) Limited shall not exceed the charge for the space actually occupied by the item in question.

All claims of error in publication shall be made within 12 hours thereafter and if not made shall not be considered. No claim will be allowed for more than one incorrect insertion not for errors not affecting the value of advertisement.

All estimates of cost are approximate. Advertisers will be charged with space actually used.

All advertising copy will be subject to the approval of the Victoria Press, who reserve the right in its sole discretion to classify, reject or insert copy furnished.

All advertisements must comply with the British Columbia Human Rights Act. This act states no advertisement may state or imply a preference, limitation or specification on the basis of an applicant's race, religion, colour, marital status, ancestry, place of origin, age; or sex (unless the matter relates to the maintenance of public decency AND prior approval has been obtained through the Human Rights Branch).

While every endeavor will be made to forward replies to box numbers to the advertiser as soon as possible, we accept no liability in respect of loss or damage alleged to arise through either failure or delay in forwarding such replies, however caused, whether by negligence or otherwise.

NOTICE OF COPYRIGHT

Full complete and sole copyright in any advertisement produced by F.P. Publications (Western) Limited is vested in and belongs to F.P. Publications (Western) Limited, provided, however, that copyright IN THAT PART AND THAT PART ONLY of any such advertisement consisting of illustrations, borders, signatures or similar components which is, or are, supplied to Victoria press by the advertiser in the form of reproduction proofs, veloxs, engravings, etc., and incorporated in said advertisement shall remain in and belong to the advertiser.

CIRCULATION INFORMATION

The Daily Colonist 383-4111
Victoria Times 382-3131

Wherever carrier service is maintained, $4.50 per month.

By mail — Vancouver Island and Gulf Islands, $7.00 per month, $20.00 per 3 months, $40.00 per 6 months, $80.00 per year. Rest of Canada, $8.00 per month, $22.50 per 3 months, $45.00 per 6 months, $90.00 per year.

Outside Canada, $20.00 per month, $240 per year.

BY MAIL
Saturday Times Only
Sunday Colonist Only
Canada 60 cents per copy, $30.00 per year.
Outside Canada, $1.10 per copy $55.00 per year.

The Daily Colonist Second Class mail registration No. 0516.
Victoria Times Second Class mail registration No. 0625.

ISLAND REPRESENTATIVES
Duncan, Chemainus—
Mr. HILTON HOLT 746-6181
Nanaimo 758-9633
Lake Cowichan 749-6206
Port Alberni—
Mr. Fred Suhr 723-8312

CLASSIFICATION INDEX

VITAL STATISTICS
1 Births
8 Cards of Thanks
308 Cards of Thanks
305 Deaths and Funerals
312 Florists
310 Funeral Directors
309 In Memoriams
313 Miscellaneous
311 Monuments

NOTICES
14 Announcements
16 Catering, Banquets and Reception Rooms
15 Coming Events and Meetings
20 Lost and Found
18 Places to Visit

EMPLOYMENT
28 Employment Service
21 Help Wanted—General
22 Office Help
26 Part Time—Temporary Help
24 Sales Persons and Agents
30 Situations Wanted
23 Skilled Trades
25 Teachers

BUSINESS SERVICES
36 Services Directory

PERSONAL SERVICES
33 Bands, Musicians and Orchestras
40 Business Personals
43 Dancing
42 Education
41 Legal Services
71 Music Teachers
39 Personals
34 Pre-Recorded Music
32 Trade Schools
38 Travel

MERCHANDISING
83 Aircraft
117 Antiques and Arts
78 Bicycles
80 Boats and Marine
65 Building Supplies
93 Cameras, Supplies and Photo Finishing
127 Chicks, Poultry, hatching Eggs, Supplies
101 Children's Miscellaneous
116 Coins and Stamps
135 Farm Implements
60 Fuel
97 Furniture
105 Garage Sales
120 Garden Supplies
99 Groceries, Meats and Produce
95 Heating & Fireplaces
130 Heavy Equipment and Machinery
128 Livestock, Supplies and Events
100 Miscellaneous for Sale
103 Miscellaneous Wanted
109 Miscellaneous to Rent
77 Motorcycles
70 Musical Instruments
125 Pets and Supplies
96 Major Appliances
92 Sporting Goods
81 Sailboats
115 Swaps
63 Timber
98 TV, Stereo, Radio Sales and Service
112 Wanted to Rent, Miscellaneous

AUTOMOTIVE
155 Automobile Financing and Insurance
164 Auto Body and Painting
168 Campers, Trailers and Motor Homes
166 Cars and Trucks Wanted
150 Cars for Sale
148 Lease Vehicles
149 New Car Directory
160 Parts, Accessories and Service
151 Sports, Import Cars
158 Tires
154 Trucks, Buses and Vans
156 U-Drive and Auto Washing

ACCOMMODATION
185 Convalescent and Rest Homes
175 Hotels
178 Summer Homes, Cottages and Resorts
181 Tourist Accommodation

RENTAL
201 Apartments to Rent, Furnished
200 Apartments to Rent, Unfurnished
203 Apartments Wanted
206 Duplexes to Rent
207 Duplexes Wanted to Rent
202 Furniture to Rent
215 Halls, Warehouses, Stores and Offices to Rent
197 Housekeeping Rooms to Rent
199 Housekeeping Rooms Wanted
211 Houses to Rent, Furnished
210 Houses to Rent, Unfurnished
212 Houses Wanted to Rent
190 Room and Board
191 Room and Board Wanted
193 Rooms to Rent
194 Rooms Wanted
204 Shared Accommodations

FINANCIAL
155 Automobile Financing and Insurance
233 Mortgage Loans and Insurance
234 Mortgages for Sale
230 Personal Loans and Insurance
235 Wanted to Borrow

REAL ESTATE
280 Acreage for Sale and Wanted
240 Business Opportunities
241 Business Opportunities Wanted
247 Commercial or Industrial Properties
258 Condominiums
253 Country Homes and Properties
270 Exchange Real Estate
290 Farms for Sale and Wanted
263 Garages for Sale, Rent, Wanted
293 Gulf Island Properties
250 Houses for Sale
265 Houses Wanted to Buy
295 Listings Cancelled
268 Listings Wanted
271 Lots for Sale
294 Mainland and Out-of-Province Properties
169 Mobile Homes and Parks
273 Property for Sale
274 Property Wanted
244 Revenue Property
245 Revenue Properties Wanted
259 Townhouses
285 Up-Island Properties
256 Waterfront Properties

1 BIRTHS

BOORMAN — Terry and Claudia are happy to announce the birth of their son, Russell William, 6 lbs. 10 ozs., on November 23, 1979. Thanks to Dr. Hargrove and Staff at Royal Jubilee Hospital. Insured.

HILL - Born to Al and Deanna (nee Lawson) on November 24th, 1979, a boy, Jarrod Scott, 7 lbs. 1 oz. in New Jersey, USA. First Grandson for Arch and June Hill and fifth grandchild for Joan and Graham Lawson.

KINNELL — Born to Bruce and Becky, a boy, Andrew Robert Roy, 6 lbs. 13 ozs., on November 18, 1979. A brother for Jennifer. Thanks to Dr. Rippington and maternity staff.

MORTON — Born to Pat and Adele on November 11, 1979 a boy, Budd Nicholas Dean, 8 lb. 10½ ozs. A brother for Shane. Thanks to Dr. C. B. Faulkner and maternity staff.

14 ANNOUNCEMENTS

VANCOUVER ISLAND CHRISTIAN VILLAGE
Details for 1980 study courses commencing January 8, now available from Christian Book Room, Logos Book Store or phone 598-7372.

CLOVERDALE RACES
Every Saturday bus departs 10 am. opposite the Museum. $13.95 includes admission, transportation, entry form and program. Conmac Stages. Reserve now 656-3012.

PORTRAITS
FOR CHRISTMAS
By T. Andriessen Booth, in pencil, charcoal, pastel, oil. 598-1358

15 COMING EVENTS AND MEETINGS

ATHLETICS
BINGO
WEDNESDAY
GARTH HOMER
Achievement Centre
813 Darwin.
Entrance off Vernon Ave.
No Game Less Than
$25
10th GAME
$100
20th GAME
$200
OVER $1300
In Prizes Last Week
Early Birds 6:45 pm
No. 930 Douglas Bus stops at rear entrance on Vernon Ave. Extra parking in Saanich municipal parking lot one block away.

PARISH
BINGO
EVERY TUESDAY
798 Goldstream
NO GAME LESS THAN
$20
5 EARLY BIRD GAMES
AT 7:00.
20 Regular Games
10th and 20th game, $50
Final Game Special
BONANZA GAME
Minimum Prize $125

BERNIE PORTER AND
Reg Stone
Presents
A Second "THOMAS ORGAN" Concert
at The IMPERIAL INN
"Coronet Room" 1961 Douglas
on Sunday afternoon
DEC 9TH 2:30P.M.
Program Includes
Selections by Reg Stone!
Organ and accordion duet with Bernie Porter and Reg Stone!
Violin solo by Geoff Venables!
Selections by organ students!
Pick up FREE TICKETS at
Bernie Porter Music
725 Caledonia 382-9542
PLAN TO ATTEND!

BASEBALL
BINGO
Every Tuesday
Red Barn
Lambrick Park
Off Feltham Rd
Early Bird 6:45 pm.
Regular Games
7:15 P.M.
5 Extra Games

Spectrum
Community School
957 West Burnside
GIANT BINGO
Thurs Nov 29th 7pm
10th Game $100, 20th Game $200
Early Bird & Extra Games
FREE BUS TO TOWN

Victoria Native
Friendship Centre
BINGO
Every Tuesday.
Early Birds 6:45
ESQUIMALT LEGION
Everyone welcome
Door prizes

PAINTING EXHIBIT
Mtns—Flowers—Seascapes
Evalon House Of Art
2723 Blackwood Nov. 30-Dec. 2

5TH (BC) FIELD BATTERY Cadet Corp has vacancies for 20 boys or girls, 13-16 years old, on a recruit course commencing 4 January '80. Applicants must be enrolled by 19 December '79 to be eligible for 1980 summer camp. Enquire room 208, Bay Street Armouries 7 pm, Wednesday and Friday nights.

FLEA MARKET
Sanscha Hall - Sidney.
Pat Bay Hwy and Beacon Ave.
Every Sunday commencing October 7, 9am-4pm. Items new & used - old & modern. Interest for all. Snack Bar. Admission: 25¢. Reservations: 656-3082.

15 COMING EVENTS AND MEETINGS

THE CATS' PROTECTION League Annual Christmas Tea and Bazaar. St. Johns Ambulance Hall, 941 Pandora. Saturday, Dec. 1st, 2-4 pm. Home cooking, aprons, super fluities, books and plants, Xmas gifts. Admission .75¢ including tea.

VICTORIA ATHLETIC ASSOCIATION
Annual General meeting and election of officers, Sunday, Dec. 2nd, 1979, 7 p.m. at the James Bay Inn, 270 Gov't St.

CHRISTMAS BAZAAR
Christ Church Catheral Hall, 912 Vancouver St. December 1st, from 1:30 pm. Jewelery, crafts, festive foods, treasurers and tea.

LANSDOWNE JR. HIGH'S Giant Garage and Bake Sale, Saturday, December 1, 10-4 pm, 1765 Lansdowne Road.

16 CATERING, BANQUETS and RECEPTION RMS

THE MEATMARKET
BURGER AND
STEAK HOUSE
535 YATES
384-5355
We are now catering to private parties. Selections from burgers to steak and lobster. Accommodations to 100 people.

GARCIA'S
Mexican and
International Cuisine
104-1551 CEDAR HILL X RD.
(in the Cedar Hill Mall)
Planning an Office Party
Banquet or Special Function?
Call us at 477-7744
Banquet Facilities
For up to 100
ample covered parking

GEORGE'S BAVARIAN
BANQUET FACILITIES
1021 Pandora 383-7121
INTERNATIONAL CUISINE
3 DINING ROOMS AVAILABLE
SMALL OR LARGE PARTIES
Up to 150 Seating Capacity
ENTERTAINMENT
AVAILABLE ON REQUEST

BANQUET FACILITIES
We'll cater to any size Christmas Party - Staff or Private. We have the room. Yinnies, 1175 Douglas at View. 382-9631.

CONSULT-A-CHEF SOLUTIONS provided for all your Culinary Requirements. Min. fee. 384-7071, 386-8622.

THE CHEEZE CELLAR. FOOD for your Christmas Party. Any number. 384-8221

20 LOST and FOUND

LOST: LADIES GOLD SEIKO wrist watch on seafront walk between Moss Street and Beacon Hill Park entrance, approx. 2-3pm Sunday November 25th, sentimental value. 478-2620 after 6pm.

LOST: CENTRAL SAANICH area, long haired male tabby-type cat, wearing flea collar. Any information regarding whereabouts dead or alive please phone 652-5682.

LOST: BLACK AND GREY striped kitten with 6 toes, Albert and Shelbourne Street area, since Saturday night, answers to "Tiger". Reward. 598-1536.

LOST: 18K CHAIN BRACELET around or in the Strathcona complex, November 22nd. Sentimental value. Please call 384-1979 after 6pm.

MISSING, MALE ST. BERNARD cross with approximately 15' of chain from Sooke Rd. between Parkland and Woodland Rds. Reward. 642-3920 or 386-6434

LOST(?) MULTI COLOURED ladies bathing suit, Oak Bay pool. Prescription glasses, Esquimalt pool. Badly needed. Please return. 388-6110

NURSE'S SEIKO WATCH, Quartz movement. Downtown area. Near bus stop at Frank's jewellers or on Cook bus. 382-2444.

LOST: FRIDAY NOVEMBER 23rd two guns 177 pellet gun and 22. Anyone knowing anything about them please call Mirko 385-3798.

LOST: 2 MONTH OLD BLACK and tan puppy with docked tail. Burnside area. Please phone 388-6603.

LOST: BLACK MALE CAT, wearing white flea collar, Hampton/Harriet Rd area. Reward. 383-8662

LOST: SILVER GRAY INISHIKI Shields men's 10-speed bicycle, from Vic High School, last weekend. 385-5984.

FOUND: YOUNG BLACK AND grey male tabby corner of Gordon Head and Midgard. 477-0700 evenings.

LOST: BLACK AND GREY long haired male tabby cat with white markings on Gorge Road. 388-5461 local 460.

FOUND: NISSAN MOTORS CAR key on 900 block Rockland Avenue beside Christ Church Cathedral. 384-3244.

LOST: FEMALE SIAMESE 6 months, white collar and red collar, blue eyes, childs pet, Cedar Hill, reward. 477-0264.

LOST: BEIGE PURSE FROM parked car. Corner Fort & Bank Street. Need I.D. Reward. 595-4426.

GIRL'S BICYCLE, TIGER brand, found in James Bay. Blue and white. Has neighbourhood watch sticker 33184. 383-6978.

LOST: SMALL GOLD FROG pin, Inuit design, Saturday November 24th in or near Belfry Theatre. Reward. 595-0211.

LOST: GINGER AND WHITE female cat in Esquimalt. Reward. 385-0062

MISSING: WHITE 1969 AUSTIN Mini, license number CJX210. Reward. 384-9054.

LOST: BLACK CAT, YELLOW eyes, vicinity William Head. Reward. 478-7960.

LOST: BLACK PUP, LAB X, Thursday night, Saanich Road—Darwin Street area. 382-3292.

FOUND: BLACK CAT WEARing leather collar, vicinity of Interurban/Quayle. 479-6255

LOST(?) FROM OUR YARD, blue CCM 10-speed, urgently needed, 382-1368.

FOUND: BLACK AND WHITE kitten, feet are white, 5 months old, Esquimalt. 383-3480.

FOUND: 6 MONTH OLD MALE grey Tabby. Yates and Quadra, Sunday 9:30pm. 386-5194

FOUND: FEMALE, ORANGE/black/white cat. Central-Falkland area, Nov. 18. 598-2502

FOUND: BRAEFOOT ELEmentary area, set of keys. Phone 477-6948 9-3:30pm.

FOUND: WHITE CAT SOOKE Highway near Dairy Queen. Evenings 474-2757.

LOST: LONG HAIRED FEMALE grey cat, Gorge area. 388-4125.

FOUND: SMALL WHITE POOdle, Lake Hill area. 479-7566.

LOST: CREAM COLORED GAS cap. Reward. 383-8123

21 HELP WANTED GENERAL

ADVERTISEMENTS IN THIS CLASSIFICATION MUST COMPLY WITH THE BRITISH COLUMBIA HUMAN RIGHTS ACT

ADULTS, GIRLS AND BOYS
With Christmas fast approaching everyone needs extra money.

For ambitious people, select Colonist Paper Routes will soon be available in these area:
Tillicum—Carey
Douglas—McKenzie
Wilkinson—Interurban

Profits range from $80 to $200 per month for up to two hours servicing customers in the early morning. The rest of the day free for other activities. For further information and a personal interview please contact Mr. C. Sampson, Colonist Circulation, 383-4111.

SALTAIR
WATERWORKS DISTRICT
REQUIRE
BACHOE AND OPERATOR
ON A RETAINER BASIS

Applications will be Received by the Trustees for the Supply and Operation of a Back-hoe for Maintenance work on a Call as Required basis.

Retainer and Rate Schedule would be Negotiated. Apply to the Secretary, Saltair Waterworks District, R.R. #4, Ladysmith B.C. before 5 p.m. December 4, 1979.

By Order
Trustees,
Saltair Waterworks District
D. N. McIntyre (Secretary)

TRIDENT AIRCRAFT
LIMITED
SIDNEY, B.C.
REQUIRES
One experienced buyer.
Should have a number of years in Industrial buying experience, aircraft related would be advantageous.
Start immediately.
Salary to be negotiated.

Mail applications to:
Trident Aircraft Limited,
P. O. Box 2428,
Sidney, B.C.

ATTENTION: V. W. Stevens
Personnel Manager

RELIABLE
CARRIERS
EARN from $90 to $200 per month depending on route size.

Required soon for Colonist Routes in the following areas:
Quadra — Tolmie
Blanshard — Hillside
Burnside E. — Finlayson
Cook — Haultain
Gorge E. — Washington

Good monthly profit plus valuable trips and prizes. For more details call Mr. E. Ring, Colonist Circulation, 383-4111.

BOYS and GIRLS
Would you like to earn your own $CASH$ so you can buy your OWN Christmas gifts this year? You can with a Colonist paper route in the early quiet morning. For approx. 1 to 1½ hrs. each morning you can earn anywhere from $80 to $150 per month, to buy those extra special gifts you have in mind. There is also special awards, prizes and other incentives to increase your earning power. For further info. please contact the Colonist Circ. Dept at 383-4111. Your application will receive our immediate attention.

ADULTS
Special ADULT Routes are available in most areas of city. These routes take approx. 1 to 1½ hrs per morning, and you can earn anywhere from $250 to $300 per month. A car a must. For further information please call L. Speilman 383-4111, Colonist Circ. Dept.

RESIDENT MANAGER
Required for 50 plus suites, in adult highrise building. Prime location West Van area. Party must be non drinker, non smoker, dependable, capable of all minor repairs and related duties and maintain good public relations. Minimum salary, $1,000 plus depending on experience. Phone 382-1097 for interview.

4 PERSONS WANTED
XMAS AROUND THE CORNER
EARN FROM $250. TO $450. PER WEEK. MUST BE NEAT IN APPEARANCE AND BE A WILLING WORKER. CAR NECESSARY. FOR INFORMATION PHONE 386-8835 BETWEEN 10 AND 5PM.

EXPANSION AND GROWTH have created a career opportunity for a technician to service mechanical and electronic cash registers with a leading cash register company. Competitive starting salary and full benefit package. Submit resume to Sweda International, 629 Dunedin Street, Victoria, B.C. V8T 2L7.

HOUSEKEEPER/GARDENER for young family. Accomodation in self-contained suite on adjacent property. Pleasant dependable non-smoker, non-drinkers only need apply. Write stating experience to: 6111 Pat Bay Highway, Victoria, B.C. V8Y 1T5.

INTERESTED IN PART TIME employment at a secure and exciting job in The Canadian Armed Forces. Talk to us — The Canadian Scottish Regiment, 715 Bay St., Rm. 231 or Rm. 229 on Tues. or Thurs. nights between 8 and 10. 388-3897.

WANTED COUPLE OF EUROpean origin (preferrably young) to work on fish camp, no children. No experience necessary, but woman must be good with figures. Salary plus accomodation. For more information phone 112-726-4481.

STUDENTS!
Earn extra cash by selling the VICTORIA TIMES after school in the downtown area. 382-7211 local 244

WANTED: HOUSEKEEPER companion for middle aged convalescent woman. Duties include light housework and cooking. Room and board plus remuneration. 479-2864 or call Shelley 385-9777

WANTED: URGENTLY "granny" to live in. Private room plus board in exchange for helping non-working separated mother of 2 young children. Must love children and be physically active, only requirement. 479-7780.

COOK/WAITRESS-WAITER, must be able to work weekends, state experience, age etc. Between 31-40 hours week, monthly salary. Please apply in writing to Gorge Vale Golf Club, 1005 Craigflower Rd. V9A 2X9.

COOKS HELPER REQUIRED, 4 hours daily, 9am - 1pm, 5 days a week. Person must be experienced and mature, a middleaged person wishing to augment their income would be ideal. Victoria Press Box 213

MATURE BABYSITTER WANTed near Esquimalt High. Phone after 4, 385-3537.

WAITRESS/WAITER WANTED. Experience not necessary. Apply at 1740 Douglas.

CAPABLE PERSON NEEDED, mornings, in small care home for the elderly. 383-5840.

21 HELP WANTED GENERAL

ADVERTISEMENTS IN THIS CLASSIFICATION MUST COMPLY WITH THE BRITISH COLUMBIA HUMAN RIGHTS ACT

SALTAIR
WATERWORKS DISTRICT
MAINTENANCE MAN
The District wishes to employee a person to perform Maintenance Duties as listed. Under normal circumstances these Duties can be performed on Half days in a Five day week.

GENERAL DUTIES — 1. Regulate and control the supply of Water to meet the demands of the District and to Maintain a Daily Log for all Operating Equipment. 2. To carry out Minor Maintenance work on all Pipelines, Valves and Service Buildings. 3. To Identify to the Trustees problems which require their Special Consideration. 4. To work with and direct extra work forces or contracters on Minor work programs. 5. To perform routine work such as Meter Readings and Restrictive sprinkling controls. 6. To preserve and promote good relations with consumers and the public in general.

EQUIPMENT FOR WHICH HE WILL BE RESPONSIBLE ARE — Miles of Pipelines, Pressure reducing valve stations, Water Meters and Pick-up truck.

REQUIREMENTS, EDUCATION AND EXPERIENCE — should have High school education and be Mechanically inclined. Must have own Hand tools.

Salary and Allowances to be Negotiated. Apply to the Secretary, Saltair Waterworks District, R.R. #4, Ladysmith, B.C., before 5 p.m. December 4, 1979.

By Order
Trustees
Saltair Waterworks District
D. N. McIntyre (Secretary)

CAKE DECORATER WANTED, must be experienced in Birthday and Wedding cakes also fancy pastries. Only persons with above qualification need apply. Reply to Victoria Press Box 161

RETIRED COUPLE TO MANage 12 suite adult apartment block in Sooke. Send resume to Ben Bjornson, 203-215 Lawrence Ave., Kelowna, B.C. V1Y 6L2. 604-763-7414.

REQUIRED FOR DECEMBER 1st, live-in couple as resident-manager for large apartment complex in Victoria. Apply Seaspray Properties, 1911 Quadra, 8:30am-4pm, Monday to Friday.

LIVE IN HOUSEKEEPER FOR Cordova Bay professional family with 2 children 11 and 6. Desire good home management skills, maturity, non-smoker, drivers licence. $400 per month. 658-8689.

REFINED, MATURE LIVE IN companion housekeeper for active lady, small modern home, non-smoker. Ample time off. Good home and wages. References. 592-3580

DIAL-A-BOTTLE
Driver with small car over 19, neat in appearance (cash commission). 386-2743.

KITCHEN HELP
REQUIRED FOR WHOLESALE FOOD DISTRIBUTORS. REPLY TO VICTORIA PRESS BOX 215

MAINTENANCE PERson/gardener required for small shopping center. 4 hours per day. Salary $500 per month. Victoria Press Box 141.

MODELS FOR HAIRCUTTING, no charge at Friends and Company hair stylists, opposite Hillside Mall, Tuesday at 7. Call for appointment 592-5252.

CONSULTANT-DIETICIAN REquired for personal care home. Apply in writing to Rose Manor, 857 Rupert Terrace, Victoria, V8V 3E5.

RETIRED COUPLE, LIGHT duties in prestige apartment. Must live in. Afternoon shift, 5 day week. Apply Victoria Press, Box 130.

WANTED MATURE PERSON to care for 4 month old baby, 8-3:30pm, Monday to Thursday inclusive, Passmore Place area preferred. 479-1446 after 6pm.

REQUIRED: DENTAL TECHNIcian or dental lab assistant. Salary according to experience. A & P Dental Lab. 401-1120 Yates St. 383-7118

PART TIME ACCOUNtant/Bookkeeper required for local business firm. Excellent working conditions. Victoria Press Box 206.

PERMANENT FULL TIME AND part time positions available. Car required, excellent earnings, no experience necessary. For interview only call, 388-7325.

EXPERIENCED OFFICE cleaners required, 4:30-8:30pm, Monday-Friday, commencing January 1st, 1980. Victoria Press Box 209.

EXPERIENCED ALUMINUM gutter applicator. Used to spikes and ferrules, with own tools. If not experienced will consider training. 477-3111

WANTED: LOVING DAYCARE for 21 month old girl in either Quadra-Tolmie area or Fort-Vancouver area. Start mid-December. 385-9485 after 6.

COME IN OR LIVE IN BABYSITter needed to look after 2½ year old boy; this is a full time position, phone 382-6546

MARRIED COUPLE AS RELIEF house parents in short-stay home for mentally-handicapped children. Phone 592-0103.

$205.80 POSSIBLE FOR BOOKkeeping 5 hours per week at home. Your answer to financial security! Reply Victoria Press Box 43.

YOUNG PERSON TO WORK IN magic act. Must be able to travel and relocate. 721-3925 for appointment.

CHILD CARE, HOUSEKEEPER for motherless home. West Vancouver. Room plus board plus salary. 721-5354

NEEDED OLDER RESPONsible woman to care for 2½ year old girl, daytime. Call after 5 pm, 386-3548.

MATURE RELIABLE LONG term daycare needed, 2 boys; age 4 and 2, 2-4 days per week, Fairfield. 385-9166

MATURE EXPERIENCED salespersons. Only those having sold clothing need apply. Phone 595-7143.

WANTED RN OR GRAD FOR 2 evenings and 2 day shifts per week. Phone for appointment 383-7814.

GRILL COOK REQUIRED, EXperienced only, hours 11-7:30, Tuesday through Saturday. Apply in person 3623 Shelbourne.

EXPERIENCED WAITer/waitress wanted. Apply in person between 2-4 in the afternoon. The Meat Market, 535 Yates St.

GROUND FLOOR BUSINESS opportunity. You can work in your spare time. Excellent income potential. 592-5058.

WANTED: DINING ROOM cook for Central Saanich restaurant, 652-2413.

ESTABLISHED DISTRIBUTER for new line of Post Cards. Apply 2031 Oak Bay Avenue.

BABYSITTER, MY HOME, 5:15 to noon Friday and Saturday mornings. 477-1684.

LOOKING FOR BABYSITTER in Vic West for 2 boys in my home. 388-5806.

22 OFFICE HELP

ADVERTISEMENTS IN THIS CLASSIFICATION MUST COMPLY WITH THE BRITISH COLUMBIA HUMAN RIGHTS ACT

R.R.S.P.
(CLERICAL)
Some previous experience in Registered Retirement Savings Plan essential for this interesting position in downtown firm. Must enjoy dealing with the public and like a variety of duties - some typing plus knowledge of handling cash. 3-4 years business background. Good starting salary.

PRIME PERSONNEL
320-1070 Douglas Street
385-7012

DUNCAN LAW FIRM REquires full time legal secretary experienced in conveyancing and some corporate work, salary dependent on experience. Please forward Resume to the attention of L. C. Kuta, 206-435 Trunk Road, Duncan, B.C. All replies confidential.

PART TIME TELLER
needed Saturdays only with possibility of some relief work. Experienced only. Apply in person at Scotia Bank, Hillside Shopping Centre.

DENTAL RECEPTIONIST
Preventive dentistry practice in Sidney requires receptionist. Applicants must be experienced as a chairside assistant or dental receptionist. Resume to 1393 Hillside Ave, Victoria.

LOCAL INSURANCE AGENCY requires the services of a general file clerk with the ability to perform general office procedures. Typing is a necessity. Please reply in confidence to Victoria Press Box 200.

ACCOUNTING CLERK CASHier, 9:30-4:30, 5 days per week. Some experience in bookkeeping necessary. Salary $642 per month. Victoria Press Box 220.

EXPERIENCED FULL TIME dental receptionist required. Apply 592-2494.

23 SKILLED TRADES

ADVERTISEMENTS IN THIS CLASSIFICATION MUST COMPLY WITH THE BRITISH COLUMBIA HUMAN RIGHTS ACT

MCMILLIAN BLOEDEL LTD
CHEMANIUS SAWMILL DIV.
Requires immediately, Steam Fitter/Pipe Fitter with B.C. Trades qualification. Sawmill experience an asset. Applicants reply to: R.H. Gresmak, Acting Personnel Supervisor, P.O. Box 540, Chemanius, B.C. V0R 1K0

MAJOR APPLIANCE REPAIR person for service calls and rebuilding, washers, dryers, etc. Refrigeration an asset. Dental plan, etc. Our employees know of this ad. Experienced only need apply. Victoria Press Box 166.

PROGRESSIVE VICTORIA construction company, requires BCIT graduate in building technology or other construction related course. Please submit resume to Victoria Press Box 158.

JOURNEYMEN, CARPENters, willing to work in winter conditions, $12 an hour. Good benefits depending on ability. Call 949-7271, leave phone number for pager 123.

EXPERIENCED TYPEWRITer technician required by reputable office equipment firm. Excellent working conditions and remuneration. Car essential. Victoria Press Box 205.

G.M. MECHANIC
Require fully-qualified auto mechanic, top wages to the right person. Write, phone or visit Maurice Keeble, Seale & Thomson Ltd, Courtenay, B.C.

WANTED EXPERIENCED small appliance repair person. Must be able to put a full guarantee on your work. Please apply in person to 2626 Bridge St.

REQUIRED EXPERIENCED Truck Driver with First Class Air. Please state qualifications to Victoria Press Box 178.

MEMBERSHIP TRADE OPportunities available. THE BLUE ARMY, 385-7755

24 SALES PERSONS AND AGENTS

ADVERTISEMENTS IN THIS CLASSIFICATION MUST COMPLY WITH THE BRITISH COLUMBIA HUMAN RIGHTS ACT

A. E. LePAGE
WESTERN LTD REALTOR
LET'S TALK ABOUT YOUR FUTURE!
We have space in our new office for several progressive realtors. Drop in for coffee and let's talk about how our 1980 program fits into your future. Ask about commissions, referral income, National advertising, expansion program, company share purchase and career opportunities. We're growing! Grow with us! For a confidential interview call:
Ray Rawnsley
Manager
477-7121
A. E. LePage
Western Ltd.
1630 Cedar Hill
Cross Rd.

SALES
Representative
Career Opportunity
Young aggressive Promotional Advertising Company, seeks energetic self starter. Must have outside sales experience and be available for occasional Inter Provincial travel.

Salary plus commission, should exceed $20,000 per annum. If you are looking for a growth situation to best utilise your sales talents. Call Mr. Roberts on 383-1339 between 10 a.m. and 4 p.m.

Shoppers Bonanza
SALES OPPORTUNITY
A British Columbia company marketing a quality range of fasteners, tools and chemicals to the automotive, heavy equipment and plant maintenance market requires immediately a salesperson to fill a protected territory on Vancouver Island. If you are self disciplined, ambitious, feel comfortable in a mechanical environment and have sales ability, we offer an excellent future with first year earnings in the $25,000 range. Ongoing training in product knowledge and time management both in school and on the road will be supplied to the successful applicant. Call Vancouver between 9-5, John Matthew, 294-0134.

24 SALES PERSONS AND AGENTS

ADVERTISEMENTS IN THIS CLASSIFICATION MUST COMPLY WITH THE BRITISH COLUMBIA HUMAN RIGHTS ACT

BLOCK BROS
"THE BESTSELLERS"
REAL ESTATE
CAREER
TRAINING
PRODUCES
SUCCESS
Block Bros. will train you in sound proven methods enabling you to quickly reach our desired level of success. Successful prestigious salespeople just
DON'T HAPPEN, THEY ARE TRAINED
Call today, interviews by appointment only. (Held strictly confidential).
CALL
"THE BESTSELLERS"
Sidney-Colwood 478-5561
Bob Kershaw
Blanshard 386-3231
Bob Hahn
Shelbourne 477-1841
Bob Callum
Bernie Wilkinson

MacLeod & Associates
REALTY WORLD.
Licensed
Realtors
KENT MACLEOD
Wants You
OUR AIM is to give you
—A National image while maintaining a small office atmosphere
—Professional training and management assistance to help you to the top
—A Great Location to meet with your clients. Our new office is located in an award winning Heritage Home.
—An International Referral system that really works

We already have more business than we can handle so call today for a confidential interview.

Kent MacLeod 595-4273
Diane Fullmer 595-2862
MacLeod & Associates Ltd.
1161 Fort St.
381-3131

ATTENTION
REALTORS
BOORMAN
Investment Co. Ltd.
has openings for two realtors at our convenient Oak Bay Office at 2045 Cadboro Bay Rd., near the Oak Bay Recreation Centre.
PLUS
vacancies for two realtors at our Downtown Office at 612 Fort St.
CONTACT
Ian Boorman at the Oak Bay Office, 595-1535. Jack Boorman, Downtown, 386-7521.
Est. 1933. Succ. to a company Est. 1883.

LICENSED
REALTORS
We now have room for two licenced salespersons to complement our existing staff. The commission split (and other benefits) is very competitive. Happily, working conditions are very good at this full service office.

P. R. BROWN & SONS LTD. is a well established firm having served this area since 1900 and we are located downtown at 762 Fort Street. If you are thinking of a move, you are cordially invited to either call or drop in and see our operation for yourself. Ask for the real estate sales manager:
DENNIS WAGNER
P. R. BROWN & SONS LTD.
385-3435

GARDNER REALTY Ltd.
895 Fort St. 385-7744
A high commission split plus an active location are always attractive, but ... nothing happens until you make a sale. Our consistent high individual sales volume has proved our track record over the years. If you want pleasant working conditions, on excellent income without pressure, and you show pride in your profession, then give me a call. We can help you and you can be a part of us. Call Cliff Salmond at our office: 385-7744.

OPPORTUNITY
2 FAMILY INCOMES ARE ESSENTIAL TODAY!
You can help your family and not neglect them by selling AVON. You choose your time and hours. Call Now 384-7345.

SALES MGR.
REAL ESTATE
NO LICENSING
NECESSARY
Remuneration subject to negotiation. PO Box 1145, Victoria, attention: Personnel.

MEN OR WOMEN
18 OR OVER
Due to expansion we need several youthful persons to begin training in our marketing sales department. No experience necessary, we provide all training. Successful applicants can earn.
UP TO $306. PER WEEK
OR MORE
For interview call 381-2121

EXPERIENCED SALESPERsons, earn between $300-$400 per week. Must be bondable and neat in appearance. Career minded persons preferred. Victoria Guard Dog Ltd. 384-8431.

24 SALES PERSONS AND AGENTS

ADVERTISEMENTS IN THIS CLASSIFICATION MUST COMPLY WITH THE BRITISH COLUMBIA HUMAN RIGHTS ACT

SEE FOR YOURSELF-LOCAL Amway distributors are enjoying extra income. We show you how. Reply Box 6211, Victoria.

25 TEACHERS

ADVERTISEMENTS IN THIS CLASSIFICATION MUST COMPLY WITH THE BRITISH COLUMBIA HUMAN RIGHTS ACT

BCGE DAYCARE CENTRE
433 KINGSTON ST.
Due to a retiral on our staff, we require an assistant to the supervisior, commencing January 2nd, 1980. Hours 9:30am to 5:30pm. Must be qualified to CCFLB requirements, first aid certificate would also be an asset. Reply to: The Supervisior, at above address.

26 PART-TIME or TEMPORARY HELP

ADVERTISEMENTS IN THIS CLASSIFICATION MUST COMPLY WITH THE BRITISH COLUMBIA HUMAN RIGHTS ACT

BRANDS
Experienced waiter/waitress, part time, 10-2 daily or 12-8:30, 2 days week. Also kitchen helper, 9:30-3pm. Must want training in cooking. Closed Sundays. Please apply in person 9-11am.

THE ADVERTISING DEPT. OF Victoria's Daily Newspapers have an opening for a part-time typist. Hours are 1:30-5:30 Monday thru Friday. Please apply in writing only to Victoria Press Box 219.

PHONE SOLICITORS
Salary and bonus. Experience helpful but not essential. Esquimalt area. 384-5444, 383-5268.

RELIABLE SITTER FOR 16 month old baby, your home, every second Saturday, 8am - 6pm. Brentwood area. 652-4572 after 6pm.

SITTER WANTED FOR ONE OR two afternoons a week. One child. Noon to 3pm. My home. Oak Bay area. 598-4070

SHAMPOO GIRL, FOR PART time, mature and experienced. Lower Cook Street area. 477-9324 after 6:30pm

EXPERIENCED TELEPHONE solicitors required. 384-8431.

28 EMPLOYMENT SERVICE

ADVERTISEMENTS IN THIS CLASSIFICATION MUST COMPLY WITH THE BRITISH COLUMBIA HUMAN RIGHTS ACT

RESUMES THAT GET JOBS. Professionally prepared. Personal, confidential service. 385-6145.

30 SITUATIONS WANTED

EXPERIENCED MAN ON VARIous sized off and on road trucks and similar equipment seeks employment, have class 3 with air endorsment. Will accept other work including labouring. 382-7530 ask for Patrick.

TRY THE OLD CANADIANS system from $6. Cleanups, cartage, leaves vacuumed, trees topped, felled, removed, the hand of experience, the heart of a lamb. Lorne Elves, 592-0129, 385-4109.

CAR STEREO INSTALLATION. Reliable young man, some experience and electronics certificate from VVI seeks learning opportunity. Quick learner, wages unimportant. 384-8680 John.

GUTTERS RENEWED, CONtinuous seamless aluminum gutters and down pipes. Olde country tradesman. Pensioners discount. 478-3798.

YOUNG HANDYMAN FOR ODD jobs, painting, raking leaves, cut lawns, residential or commercial. Temporary or permanent. Anything welcome. 385-5290.

CASUAL WORK; PAINTING, insulations, gutters cleaned, lined, installed. Chimneys, fireplaces repaired. Mr. Fix-It 477-9216, 384-0912, Wesley.

YOUNG MAN, 30, EXPERIenced in photography, silkscreening, handicrafts production management, seeking employment. Call Henry 478-8662.

FAST THOROUGH CLEANING of apartment hallways, houses, apartments, offices etc. By contract or hourly. Bonded. 386-5075, 386-0856.

FOR HIRE, HANDYMAN AND ½ ton truck for cleanups, hauling and odd jobs. Call Frank at 479-1458 or 479-9297.

CONSTRUCTION FOREMAN, handyman, mobile crane, welding, experienced, versatile, dependable. 388-7852

GARDENING YARD MAINTEnance experienced, reliable person. Reasonable rates. 383-7657. Bob.

FIRST COOK, RELIABLE AND experienced, seeks logging camp, tug boat work. After 4 pm, 388-3435, Raymond Buchanan.

HARD WORKING DILIGENT man needs sponsor for painting and decorating apprenticeship. Will relocate. 592-1556.

RELIABLE WOMAN WITH small pickup will do basement and yard cleanup, also gardening. Reasonable rates. 382-2109.

PAINTING, DECORATING, touchup, cleanup. Free estimates. Guaranteed workmanship. 388-7398.

PAPER HANGING
Interior painting, 479-7816, 479-9215 after 4:30 pm.

JOHN'S RENOVATIONS CABInets, windows, rumpus rooms, doors, steps, painting. 384-0160.

HOUSECLEANING— COURteous, efficient woman. $5 hour. 595-3697 after 5 pm.

MAN WITH TRUCK WILL DO cleanup, hauling, chainsaw work, etc. Reasonable. Tony 474-1014.

CARPENTER'S HELPer/framer seeks work. 3 yrs. exp., own tools, hardworker, 592-0580.

DAYCARE OF CHILDREN
In or near my home. Langford area. 478-8662.

DAYCARE MY HOME WEEKdays. Cook Hillside area. Ages two and up. 385-2113.

RESPONSIBLE YOUNG woman will do housecleaning, two years experience. 479-6110.

RENT—A—KID
Help with odd jobs, 387-5506

33 BANDS, MUSICIANS AND ORCHESTRAS

SHADY CREEK
Country-country rock
Now Booking For New Years Eve and The New Year.
Phone Dave 386-3929

AUDITIONS FOR SOLO OR dual performers classical, folk, jazz or traditional. Nanaimo area. English pub Crow and Gate. 722-3731.

ROCK-WELL EXPRESS COUNtry rock and traditional dance music available for Christmas and early 80's. Evenings 385-2169 642-3360.

33 BANDS, MUSICIANS AND ORCHESTRAS

ORGANIST AVAILABLE
For small engagements and Christmas music, own equipment. 595-3932.

THE HANDS UP BAND IS available for New Years Eve booking. Call before noon or after 6pm 385-3151

FEMALE MUSICIANS WANTed, own equipment. 384-6628, 9am-6pm.

THE WANDERERS DANCE Band available for New Years. John, 595-1648.

FOR NEW YEARS EVE DANCE the Ascensions. 382-8876.

DRUMMER WITH VOCALS seeks gig. Phone Mark 656-3895.

34 PRE-RECORDED MUSIC

CJR
Canned Music
BOOK NOW FOR CHRISTMAS
382-3811, 598-4717

CANDU MUSIC
ENTERTAINMENT SERVICES
384-5521.

ARION'S
Make your occassion a success.
595-4376 Days or Evenings.

STARR SOUND LTD
Ballroom, rock, disco
386-1230

PROFESSIONAL MUSIC MAN with light show included. $100 for 3 hours. 383-9626.

MUSIC MAN CANNED MUSIC. Christmas bookings still available. 479-8043.

SPINKY'S
656-1652

MOON RIDER CANNED MUSIC. Music for any occasion. 477-1746

36 BUSINESS SERVICES AND DIRECTORY

Accounting

PROFESSIONAL SERVICES TO small business. Financial statements, tax returns and tax planning. Very reasonable. Darryl Lane. 382-9920 mornings.

CHARTERED ACCOUNTANT, available for bookkeeping, write up work, financial statement preparation. From personal residence. Murray Ellis, 385-1011.

FOR EFFICIENT YEAR round bookkeeping, contact Barbara Watts Bookkeeping Services, 382-3633, 598-2946.

ACCOUNTING, BOOKKEEPing, financial statements, etc. For qualified service, Mr. McPherson 479-4541.

Appliance Repairs

ABC ELECTRIC
Portable electric hand tool repairs and accessories. call 382-7221.
VICTORIA SHAVER CENTRE
For the ideal present, give a ladies or mans shaver, hairdryers or stylers.382-7721.
TELE-TECH APPLIANCES
Stove elements. All makes. Be sure for Christmas cooking.385-6783.
One stop service at 831 Yates St.

THE BLUE ARMY
385-7755

Appraisals

P. G. JACKSON LTD.
Real Estate Appraisals
(450) 1070 Douglas 388-9102

Auto Glass

BOSSOM GLASS CO. LTD.
"OUR PRICES ARE LOWER"
382-3031 382-0222
WINDSHIELDS

Babysitting

WANT A BUILT-IN BABYSITter? 17 yr. old female, part time student wishes to babysit and possibly perform some light housekeeping duties during late afternoons, evenings or weekends in exchange for unfurnished private room and board with happy family or single female parent. Working hours and/or partial payment for accommodation negotiable. Call Sharon at 388-4421 Loc. 250 (days) or 477-8855 (evenings).

FORMER PRE-SCHOOL teacher will provide daycare, my home, weekdays 8-5, 2 years and up. 385-5263.

STUDENT BABYSITTER, EXperiened with handicap children, reference. University area. Michelle 477-5848

WILL BABYSIT MY HOUSE IN Esquimalt. Daycare approved or private. 382-3454

DAYCARE, FULL OR PART time, by 2 adults. Jubilee, Oak Bay. 598-3198

Brick Layers

25 YEARS' EXPERIENCE, fireplaces, chimney repairs, house facings, etc. Doug, 479-5975, 595-4758.

FIREPLACES. CHIMNEYS, rock and block work, remodelling and repair work of all kinds. R. Henson 383-6581.

RETIRED BRICKLAYER, bricks and blocks. 385-6340.

Building Survey

BUILDING SURVEYING
Building inspection from foundation to roof. R. Kirkpatrick, 478-1560 evenings.

Carpenters

CONCRETE JOBS
Patios, Retaining Walls, Etc.
Our Specialty
Free Estimates
WESTERN FORM RENTALS
658-5122 Nites 658-8018

RENOVATING?
Want some ideas! Kitchens, bathrooms and rec rooms my specialty, for a free estimate call Terry, 479-9573.

FOR ADDITIONS AND RENOvations, finishing work or cabinets. Call Connor Construction. Reasonable rates and references. 656-2977.

RENOVATIONS & ADDITIONS
Kitchens a specialty, cabinets, arborite and cabinet refacing. Workmanship guaranteed. Free estimates. 382-4858.

FULLY EXPERIENCED CARpenter, additions a speciality. Framing, concrete, finishing, renovations. References and free advice. 478-4750.

REFERENCES, GUARANTEED workmanship, free estimates. If you are tired of mediocre workmanship call Robert Innes, 598-2795. No job too small.

COMPLETE HOME CONstruction services. Hour or by contract. Sidney and North Saanich. 656-3403, 656-0295

REMODELING, ADDITIONS, stairways, entrys, all home and commercial repairs. Phone 477-7382.

FINISHING CARPENTER, basements, sundecks, siding, fences. Free estimates, phone Terry 652-4572

CARPENTER AVAILABLE FOR renovations and additions, kitchen, bathroom, rumpass room, etc. $10 per hour. 477-8576.

PERMA CONST. LTD.
FREE ESTIMATES, 384-2323

JORGENSEN
Drafting and Carpentry services. Small jobs a specialty, 382-9516.

36 BUSINESS SERVICES AND DIRECTORY

Carpenters

PATIO, SUNDECKS, RENOVAtions. No job too small. Phone 652-3753.

ISLAND FRAMING
652-3572

SMALL JOBS A SPECIALTY.
Call 598-2920

FRAMING, RENOVATIONS, repairs. 478-1963.

FRAMING CREW AVAILABLE. Call Kase, 652-3433.

FRAMING CREW AVAILABLE. Phone Bob: 652-5527.

REVOVATIONS, ANY KIND, 37 years experience, 656-4947.

RENOVATIONS BIG OR SMALL, give Ted a call, 595-0587.

Carpet Cleaning

ACE CARPET CLEANING, ALL types, steam extraction method. Free estimates, all work guaranteed. 382-1948 or 592-7531

UPHOLSTERY AND CARPET cleaning, 20 years experience. 595-4128

PHIL'S CARPET CLEANING, steam cleaning carpets, chesterfields, chairs. 474-1808.

REGIONAL CARPET CLEANing, steam cleaning. Living room, dining room, hall, $45. 478-8518

SPECIALIZING IN CARPET steam cleaning, housecleaning, floors. Low rates. 386-0846.

Carpets and Linoleum

BEAVER
HOME CENTRE
1580 Hillside 595-1225
Carpeting a new home or recarpeting your present one see the Homemakers. Contact Mal Connors, 595-1225
You Install!
We Install!
12 month warranty on our installations.

B&E
FLOOR COVERINGS & DRAPES
FREE ESTIMATES
COMPETITIVE PRICES
Call About Our Roll End Specials
5290 Dupplin Rd 382-2116

HOURIGANS
CARPETS AND LINOS LTD.
FLOOR COVERING SPECIALISTS
715 PANDORA AVE. 386-2401

18 YEARS EXPERIENCED carpet layer. Cheap for cash. Installations, repairs, restretch. Phone Master Power Wash 384-6818 anytime.

USED CARPET FOR SALE, commercial grade, up to 8,000 sq. ft. Presently in vacant premises. Good quality. Aqua blue. 388-7321.

CARPET AND LINO INstalled, reasonable, free estimates. 388-6543. 388-6275 pager 2316.

CARPETS AND LINO INstalled, reasonable rates, free estimates. Phone 383-6791.

CARPET AND LINO. WE LAY the best and fix the rest. 479-0782.

Cement

CONCRETE JOBS
Our Specialty
Patios, Retaining Walls, Etc
Free Estimates
★ ★ ★ ★
Concrete Forms
Rent Our Forms
Save Time - Save Money
Free Estimates
★ ★ ★ ★
Concrete Pumping
Large Capacity Line Pump
Six Days Per Week
Reasonable Rates
WESTERN FORM RENTALS
658-5122
Nites 658-8018 or 474-1727

READY-MIXED CONCRETE when you want it - we deliver on weekends. Smaller jobs a specialty. Personalized, friendly service. Phone 478-3522 (24 hrs) or 388-5464 pager 611, Small Load Cement Products Ltd, 2650 Nobhill Rd.

G AND R CONCRETE FINISHers, all type of concrete work. No job too small. 383-8985 after 4. 388-9820.

B&B CONCRETE WORKS
Will do concrete work, sideworks, driveways, basement floors, etc. etc. 383-5471.

FORMS, CEMENT WORK, steps, foundations, sidewalks, etc. Steve Laszlo 479-4756.

Chimney Service

BLACK MAGICK
Chimney Sweeps
7 days a week 385-2813.

DON'T RISK A CHIMNEY FIRE. call Black Stack Chimney Sweep member of the Blue Army. 384-7811.

Cleanup Service

4 BROTHERS — ALL AREAS
FREE ESTIMATES ANYTIME
NO CHARGE AND UP
Yard, Basement, Garage, Etc.
Hauling and Bobcat, 479-6112

REASONABLE CLEANUP. Yards, basements, etc. also hauling, free estimates. 479-5823, 656-5671.

CLEANUP SERVICE, OAK BAY-Fairfield speciality, basements, yards, etc. Hauling. Free estimates. 598-7595 or YR 97332.

YARD CLEANUP, GARDENing, composts, basements, at fair price, 388-4752.

CLEANUP MAN AND EMPTY truck looking for work, reasonable. 385-7965.

COMPLETE YARD CLEANUPS, trees, hauling, etc. Free estimates. 382-4094.

HAULING AND CLEANUPS. Basement, yard, compost. Free estimates. Eugene's, 383-3528.

CLEANUPS, BASEMENTS, attics, yards, composts, and junk hauling. 658-5406.

OAK BAY CLEAN-UP, BASEments, composts and hauling, 658-5406.

CLEAN-UP YARDS, COMPOSTS and basements, prompt service, reasonable rates, 478-4943.

NO JOB TOO SMALL, WILL clean and haul. Call Paul 477-4537.

WILL PICKUP ANYTHING, BIG or small. Call Paul, 478-6832.

¾ TON TRUCK AND MAN looking for work. 388-4875.

Contractors

WHEATON
CONSTRUCTION LTD.
General Contractors
Building Consultants
385-5702

CONCRETE JOBS
Patios, Retaining Walls, Etc.
Our Specialty
Free Estimates
WESTERN FORM RENTALS
658-5122 Nites 658-8018

FARMER
CONSTRUCTION
Design — Renovations
388-5121

T.&C. BUILDERS LTD.
Framing
385-5293 385-8587

36 BUSINESS SERVICES AND DIRECTORY

Contractors

WIRING, PLUMBING, CARpentry, etc. All trades. R. Kirkpatrick, 478-1560 after 6.

ISLAND FRAMING
—652-3572—

SUNSET CONTRACTORS, framing. 656-6571.

Delivery

¾-TON VAN FOR CHRISTMAS deliveries, Saanich Peninsula and city. Reasonable rates. 652-2201.

Drafting

"WHERE MARGINS FADE"
Artist offers an exclusive design service. Logo's a specialty. Greeting cards that are selectly your's. Illustrations to your requirements. 381-5365.

ARCHITECTURAL, STRUCtural drawings, quantity takeoff and estimates prepared, 19 years experience, hourly-contract. 721-5047.

ARCHITECTURAL STRUCTURal drafting services, renovations/custom plans. Guaranteed work, hourly/contract. 479-0896.

Draperies

HOURIGAN'S
Floor Covering Specialists
CUSTOM
DRAPERIES
—Bedspreads—
PROMPT IN-HOME SERVICE
715 PANDORA AVE. 386-2401

Dressmaking

GISELE'S DRESSMAKING, DEsign, alteration, restyling and repairs, all work guaranteed. 386-4434 or 478-3236.

DRESSMAKING ALTERAtions, childrens and adults clothing. 382-1029.

PROFESSIONAL DRESSMAKing and alterations. 384-4676, 10am-6pm.

FINE QUALITY SEWING, 383-2603, 384-9206.

DRESSMAKING, ALTERAtions. 479-6387.

Drywall

"SPRAYMAN"
Specializing in all types of texture ceilings and wall, satisfaction guaranteed. 652-3601.

DRYWALLING, BOARDING and taping, free estimates, satisfaction guaranteed. 474-2057.

FOR A SUPERB JOB AT REAsonable rates. 386-5228, evenings.

Electrical Contractors

LICENCED ELECTRICIAN will do small or big electrical wiring jobs from ranges to motor control and houses. Free Estimates. 381-6910

RG HELLER ELECTRIC
Resident, commercial, small industrial. Old home rewiring. Very reasonable rates. 478-4032, if no answer 385-5335.

OLDER HOMES REWIRED — NO down payment. We finance at bank rates with approved credit. EDDY'S ELECTRIC—385-7666

DO YOU HAVE SMALL ELECtrical wiring jobs? No one is interested? Please call evenings, 652-5809.

ELECTRICAL JOBS DONE. ADditions, alterations, dryer hookups, etc. Reasonable rates. Free estimates. Brian 656-6656.

WIRING JOBS, SERVICE calls at prices you can afford. 656-5294

LICENSED ELECTRICIAN will do new wiring, rewiring, stove repairs, 479-9765.

ELECTRICIAN, FREE ESTImates. Call Bernie 386-1094.

Excavating

MANSELL BOBCAT SERVICE. Weekend specialists. Call 478-9458, 478-2570, for leveling, backfilling, septic fields, post holes, sand, gravel or topsoil supplied, spread, leveled. Basements dug, landscaping and rockwork.

QUALITY WORK AT REASONable prices by reliable established Contractor. Cats, backhoe and trucking. Call Barnes Construction Services 479-2595.

ROBERTSON'S EXCAVATING
Track machine with backhoe. Roads, basements, backfilling. 595-8530.

4 BROTHERS — ALL AREAS
Leveling, back filling, Bobcat Service, Backhoe. 479-6112

BRENTWOOD BOBCAT SERvice. Bobcats from $18 hour 652-3519 or 652-9957

Fencing

ISLAND CHAIN LINK
Fencing in wire or wood
Small jobs a specialty
477-0332.

EUROPEAN CRAFTSMAN, ALL types of fencing and repairs. Guaranteed work. Gordon Head, 721-3759.

Fireplaces

FIREPLACE GLASS
"Custom sizes made to order"
MAYFAIR GLASS
FULL SERVICE GLASS SHOP
790 SPRUCE ST. 384-8721

Flooring and Sanding

M & M FLOOR
COMPLETE FLOOR CENTRE
Hardwood, Carpets and Linos
532 William St., 384-0343
Nights: Al, 386-3078
Mike, 652-4308

KNIGHTS FLOOR SURFACING serving Victoria for over 30 years. 382-1186.

Gardening

FALL CLEANUP
BEAUTIFUL GARDENS
Tidy your yard for Winter, ready for Spring. Digging of beds, edging, pruning, hedge trimming, rototilling. Tractor service available. All phases of landscaping, 14 years experience. 595-2500

4 BROTHERS ALL AREAS
FREE ESTIMATES ANYTIME
ROTOTILLING, yard cleanups, lawn maintenance, new lawn preparations, Bobcat Service, Hauling.
FALL CLEANUPS 479-6112

QUALITY LANDSCAPING LTD.
Pruning, gardening, maintenance and cleanup. New lawn preparation, power raking, aeriating, stone work. Monthly rates. Reasonable prices, free estmates. 478-5114, 478-4216.

Harvey's Landscaping
15 years experienced Chinese Gardener, new lawns specialty, fencing, garden design, all phases. 479-7078, 384-8621.

DUTCH LANDSCAPING
Tree pruning, hedges and shrubs trimmed, fall clean-ups, planting, low maintenance gardens, designing, free estimates. 478-1023.

RELIABLE GARDENER FOR trimming hedges, pruning shrubs and Evergreens, general winter cleanup, year round maintenance, references, 478-6781.

ANTHONY ROSES PROFESsional Gardening. Fall cleanups, plantings, reasonable rates. 381-6057.

36 BUSINESS SERVICES AND DIRECTORY

Gardening

JENNINGS GARDENING COMplete garden service, commercial and residential. 477-9869

CREATIVE LANDSCAPING
Dutch horticultural background. 477-7882.

Gutter Cleaning and Repairs

GUTTERS, DOWN PIPES, drain tiles, chimneys repaired, fireplaces repaired, roofs demossed, repairs and replaced. 479-8196.

5" CONTINUOUS GUTTERS, special contractor rates. Old wooden gutters renewed. IRWIN INDUSTRIES, 382-5154. Free est.

G.R. STEWART HOME IMprovements Ltd, 5" continuous aluminum gutter. Wooden gutters refurbished. 479-7086.

10% FALL SAVINGS 10%
5" continuous gutter
BC ALUMINIUM 479-7121

Hairdressers

PERM OR CUT HAIR IN YOUR home or mine. Reasonable. 652-4836.

Handymen

RUSSELL'S CONTRACTING
You name it, I do it. All types of construction. Work guaranteed. References. Let me give you a price. 381-0169, after 5:30.

HANDYMAN CARPENTER. ANytime, anywhere. Additions, renovations, some concrete work. 478-1461.

THE BLUE ARMY
385-7755

GENERAL HANDYMAN SERvice. Plumbing, electrical, carpentry, fast, reasonable, references. 478-1841.

JOB TO SMALL FOR THE BIG guys? Call John, general handyman, 598-7640

Hauling

4 BROTHERS — 479-6112
Cleanups, Bobcats, sand, gravel, bark, mulch, hog fuel, etc.

HAULING: TOP SOIL, SAND, manure, wood, garbage, etc. Eugene 383-3528.

QUICK SERVICE, HAULING, junk, cleanup, etc. Call Fong, 479-7078, 384-8621.

HAVE ¾-TON PICKUP WILL DO yard and basement clean up, etc. Also experienced faller. 652-4304.

STUDENT NEEDS CHRISTMAS money, will do hauling. Reasonable. Ryan 384-0154.

WILL CLEAN AND HAUL, ETC. Very reasonble. Tony, 474-1014.

Home Improvements

SOMERSBY
Manufacturers of custom millwork, vanities, cabinets, wood windows, frames and doors, including French doors and windows and pocket door frames. K.D. fir and hemlock finished lumber and mouldings, sanding and resawing. Weekdays 7:30-5:00
Cr. Hillside and Bridge 388-6645

THE BLUE ARMY
One Call Does It All
385-7755.

BATHROOM RENOVATIONS, 20 years experience. Call John: 479-0695.

Landscaping

Barker Landscaping
Lawn specialists, natural stone work, slate, general layout and design. Ideas, sketchings, complete garden maintenance. Free estimates. 595-8323.

Beautiful Gardens
All phases of landscaping, new lawns, planting, designs. Tractor service, 14 years experience. 595-2500

PORTUGESE LANDSCAPING. Stone work, rock walls, fireplaces, and landscaping. Free estimates. Reasonable prices. 595-5439

4 BROTHERS — ALL AREAS
FREE ESTIMATES ANYTIME
New lawn preparation, rototilling, Bobcat Service. 479-6112.

TONY'S LANDSCAPING. TOP quality rock work, reasonable rates, call anytime, 385-8235.

SCOTIA LANDSCAPING
Stone walls, fireplaces, facing, patio slate. 385-4874.

Lawnmower Service

ABC ELECTRIC
831 Yates St. 382-7221
All electric lawnmowers complete service. Weed eaters and trimmers. Free estimates.

LES'S SMALL ENGINE CLINIC
Tune-ups, overhauls, sharpening. Pickup and delivery. 388-6408.

REPAIRS TO AIR COOLED GAS engines. 477-6288.

Locksmiths

GUARD YOUR PROPERTY with Guardian Locksmith, 592-4211. Complete mobile locksmithing service. Fast service. Reasonable rates.

Masonry

FIREPLACE FACINGS, ANY type of stone work, top quality. Reasonable. John, 477-1727.

SMALL BLOCK BUILDINGS, brick veneers, fireplaces, competitive rates. 592-1905.

TOP QUALITY MASONRY work. Call after 5 pm. 388-6895.

Miscellaneous Service

SAWYER SHARPEN SCISSORS
840 Fort St. 388-6228

Moving

DRUM CARTAGE
The moving specialists. Pianos, antiques, heavyweights. Storage facilities, packing and crating. Reasonable rates, free estimates. Call 383-9861 and save $$$

MOVING???
C&M Cartage. Large or small moves. Very low rates. Phone 595-4376 days Monday-Friday, or 656-3651, after 4 pm.

MBN CARTAGE
Experienced movers, $20 per hour for 2 men and 3 ton truck with 20' box. Flat rates also available. Insured. Call 386-3652.

COMERFORD BROTHERS
Moving. Small moves only. Experienced. $20 per hour. 386-0293 or 383-1078.

MOVES AND DELIVERIES. EXperienced, efficient, insured. Eugene's, 383-3528.

$8 AND UP FOR LIGHT DELIVery service. Call Gaylon 385-3447.

LIGHT DELIVERY SERVICE, $9.00 a call. 592-7068.

FOR LIGHT DELIVERIES CALL Denny 386-1710.

Painters and Decorators

SKYLARK PAINTING AND DEcorating. Paper hanging and carpet cleaning. Quality material and workmanship. Fast and reasonable. 477-7404 after 6 pm.

PAINTER NEEDS INTERIOR work. Phone Paul 595-3754.

36 BUSINESS SERVICES AND DIRECTORY

Painters and Decorators

W.E. FERRIDAY PAINTING, interior and exterior by experienced tradesman. No job too small, reasonable rates. 384-1513 days, 477-2843 evenings.

PAINTING AND DECORATING, reasonable rates, satisfaction guaranteed. Terms. 595-4905, 479-2473.

ROB AND RON PAINTING AND Carpentry. Satisfaction Guaranteed. Free estimates. Phone 478-2888.

INTERIOR PAINTING-PAPER hanging. Fast friendly service, free estimates. Charles Garrett 478-0992.

THE BLUE ARMY
385-7755

INTERIOR PAINTING, drywall repairs. Reasonable rates on guaranteed work. Free estimates. 479-2210.

WAYNES PAINTING AND DEcorating. Finest work at reasonable rates. 386-7419.

DECORATING FOR XMAS?
"we do it all"
479-5716, 388-7198, 595-3238

PAINTER AND DECORATOR, 18 years experience, free estimate, guaranteed job. 598-8240

PAINTER INTERESTED IN work. Reliable and reasonable. Bob 478-9707, 474-1342.

DECORATOR
Experienced in fine wall coverings. Estimates. 474-1397.

PAINTER NEEDS WORK. INterior and exterior, small plaster repairs. 592-7137.

A GOOD JOB AT A FAIR PRICE is our standard. Call 386-0508 or 384-4201.

PAINTING AND DECORATING, 18 years experience. Free estimates. Guaranteed job, 598-8240

OAK BAY-TRADE QUALIFIED Painting and papering for three generations. 598-5824, after 6.

WINTER RATES. ANY ROOM $30. Spraying and textured ceilings. 385-3398.

TRIM LINE PAINTING NEEDS interior work. Phone Paul 595-3754.

CANTERBURY DECORATING Quality painting and paper hanging. Free estimates. 479-3541

Paving

DRIVEWAYS; PARKING LOTS, tennis courts, subdivisions and patching. Free estimates. No obligation.
O.K. Paving Co. Ltd.
2840 Nanaimo St. 386-3414

Plasterers

PLASTERING AND STUCCOing, also small jobs in patching and lathing. Ask for Jim. Evening calls welcome. 478-1118, Jimy's Plastering & Stucco.

FRIEDRICH PLASTERING and stucco. Patching specialists, older homes stuccoed. 656-2064.

COLEMAN PLASTERING
Quality lath and stucco. 478-9976.

PLASTERING, STUCCO, REpairs, reasonable, 479-4779.

Plumbing and Heating

NEW FIRM
Renovations, new construction, discounts. Law and Son Plumbing Service Ltd. 658-8112. After hours, 658-8163.

DAVID'S PLUMBING
Hot water tanks, plumbing fixtures, drain cleaning, and plumbing repairs. 386-8881

LOW COST PLUMBING REpairs, excellent workmanship. 384-7071. After 5 and weekends 386-6553.

PETERSEN PLUMBING
Reliable, efficient plumbing at an economical price. Day, Cheryl 478-4322, evenings 478-4572.

REASONABLE RATE PLUMBer, 24 hour service. Free estimates, 477-5742.

D & S PLUMBING SERVICE, alterations and repairs. Reasonable. 478-0965.

REPAIRS AND RENOVATIONS, 20 years experience. Low rates. 24 hour service. 652-5813.

HOUSEHOLD PLUMBING, major/minor repairs, fast, reasonable, references, 478-1841.

Printing & Typesetting

ATS TYPESETTING SERVICES
Quality typesetting and paste-up service. Fast turn around at competitive prices.
812 Cormorant St. 385-2076

Refrigeration and Air Conditioning

BURNETT REFRIGERATION. Fridges and freezers serviced in your home. 382-4134 (24 hrs)

Roofing and Siding

TWO MEN TO DO TAR AND gravel, duroid shingles and all other types of roofing. Phone Doug, 595-7722, 595-4219 or Steve, 383-4427.

THE BLUE ARMY
385-7755

PARKER JOHNSTON LTD.
1855 BLANSHARD. 382-9181
"Roofing Victoria Since 1935"

ALL TYPES OF REPAIRS AND roofing. Phone Central Sheet Metal 478-1814.

SHAKES, SHINGLES AND reroofing. Free estimates. Reasonable rates. 656-3492, 386-9891.

CONTRACT ROOFER FOR hire, shakes, shingles, new or reroof. 382-5789.

Saw Sharpening

INSTANT SAW EXCHANGE
Get It At
Windsor Plywood, Keating
Candu Service Centre
2825 Bridge St. 386-1122

Tailors

OAK BAY TAILORS
Tailoring, alterations, ladies and mens quality leather alterations.
1826 Oak Bay Ave. 598-4131

BRITISH CUSTOM TAILORS
1311 BLANSHARD 383-2632

Storm Windows

STORM WINDOWS
"DO IT YOURSELF"
DURA-SHIELD
STORM WINDOWS
DESIGNED BY WESCRAFT
Vinyl Frames — Float Glass
YOU MEASURE
WE MAKE
YOU INSTALL
MAYFAIR GLASS
FULL SERVICE GLASS SHOP
790 SPRUCE ST. 384-8721

Tree Service

TREE EXTERMINATOR
Topping, falling, and removal. Budget rates. Fully insured. Call The Woodchuck. 479-7474

OLYMPIC TREE SERVICE
Falling, topping, tree removal. Fully insured. Free estimates. 478-2850.

KEN'S TREE AND HEDGE Service. Low rates for pensioners. 382-5310 evenings.

ISLAND TREE SERVICE. LOW rates, fully insured, dependable. 386-3047, anytime.

TONYS TREE SERVICE, trees removed, pruned, etc. Reasonable. 474-1014

36 BUSINESS SERVICES AND DIRECTORY

Upholstery

ACE UPHOLSTERY
477-0455
Quality workmanship. European craftsman. Free estimates.

REUPHOLSTER YOUR FURNIture, reasonable rates. Free estimates and free pickup and delivery. 478-5849 or 478-7734.

Window Cleaners

JACK'S WINDOW CLEANING, residential and commercial, free estimates. Call 383-3481.

38 TRAVEL

GOING TO MAUI
Kaanapali Beach
PAPAKEA
1-bedroom condominiums including all facilities. White sand beach, swimming pool, sauna, whirlpool, barbecue ranges, putting green, tennis courts and all the comforts of home. Call 479-7117 before 5 p.m. or 382-7642 after 5 p.m. and weekends. Ask for Percy or leave message.

MAUI—BEACH FRONT
DELUXE 2 BEDROOM, FULLY FURNISHED CONDOMINIUMS. PLENTY OF RECREATION AND MILES OF SANDY BEACH. WEEKLY AND MONTHLY RATES — AVAILABLE APRIL. BOOK EARLY. 383-4124.

PALM SPRINGS
CANANDIAN $
ACCEPTED AT PAR
Central. Adults only. Room $25. Kitchenette, $35. For reservations telephone 714-325-9989 or 714-325-6956.

MAUI
Deluxe 2 bedroom fully furnished condominium located on a safe sandy beach. Available immediately to Dec. 23, 1979.
OK Trucking Co Ltd, 386-3414

MAUI OFF SEASON RATES. Deluxe 2 BR., 2 bath condominium across from sunniest beach in Maui. Book now for this fall and winter. 477-3039, 383-9512

AIRLINE TICKET, SKY BUS TO Toronto, leave Sunday, December 9 at 4 pm from Vancouver. Cost $110. Sell $90. Call 592-1517.

HAWAII
Deluxe 1 bedroom suite for rent. Available till Dec. 19th. Phone 595-1232 days except Sundays.

4 HALF PRICE, ROUND TRIP coupon, Hawaiian airlines. Expires Dec 31. $6 each or $20 lot. 479-1357

FLY TO UNITED STATES VIA United, ½ price before December 15th, phone 382-3484.

UNITED AIRLINES ½-PRICE ticket for sale. 477-5044, 385-3549.

39 PERSONALS

LONELY GENTLEMAN, LATE 40's, want to meet an honest, unattached lady for lasting relationship. If you are between 40-45, nonsmoking, around 5'4-5'8, slim with good appearance, please reply to Victoria Press Box 194.

WOMEN WHO HAVE BEEN victims of rape/sexual assault needed to start a support group. Please reply in writing to Victoria Rape/ Assault Centre, 1947 Cook St. All replies confidential.

DAVID KELLEN, LAST KNOWN address, Kelowna, B.C., or anyone knowing his present whereabouts, please contact Victoria Press Box 197, on a matter of urgent, personal concern.

MAN 33, STEADILY EMployed, non drinker, wishes to meet woman 20-33 for companionship and meaningful relationship. Children welcome. Victoria Press Box 212.

FORMER PRO MUSICIAN, MID 30's, open minded and into smoking would like to meet young lady into same for a lasting relationship or just for good times. Victoria Press Box 214.

TALL(5'9½") DUMB BLONDE, 44, impetuous, seeks(literate, unconventional, unique, zestful, successful) man, any age. Victoria Press Box 151.

LONELY VEGETARIAN MAN, independant income, looking for faithfull woman companion, vegetarian, aged 65, future marriage. 385-4561.

TALL 36 YEAR OLD MALE would like to meet active, enlightened, unpretentious lady. Object, warm, lasting relationship. Victoria Press Box 172

MAN, MID 30, DESIRES TO meet single woman 25-35 for a lasting relationship. One or two children welcome. Victoria Press Box 175.

PREGNANCY AND BIRTH CONtrol counselling. Victoria Birth Control Clinic. For appointment phone 385-3351.

SOINTULA TROLLER NEEDS housekeeper deckhand. Object matrimony, Box 150 Sointula B.C.

ATTRACTIVE MALE, 28, AFfectionate, kind, wishes to meet loving lady 20-30 for fun. Victoria Press Box 190.

DON'T WANT TO UNLOAD ON family or friends? We at NEED care about your concern. Call 386-6323 today.

WHO CARES IF YOU ARE pregnant? Birthright does. Phone 384-1431.

TO CONNIE—HAPPY TWENtieth birthday kid—Love, your twin, Cathie.

TRUSTLY WORTHY DRIVER will deliver vehicle, Toronto/Quebec, before Christmas. 388-7809.

OFFICIAL ELVIS FANLINE 385-9094. Phone open 24 hours daily for January 8th salute.

EILEEN - THIS COUPON MAY be exchanged for 1 cup of coffee. Vern. Victoria Press Box 221.

40 BUSINESS PERSONALS

"SWINGERS"
Join Canada's fastest growing adult contact magazine $4. for latest issue or free information write: P.O. Box 1383, Victoria, B.C. V8W 2W3.

MODELS WANTED
FOR UNISEX
HAIR STYLING
595-0633

SWINGTIME NEWS, DANCES, ads for swingers in B.C. Est. 1969. $4 current issue or free details. CY Club, P.O. Box 2410, New Westminster, B.C., V3L 5B6.

MAKE FRIENDS ALL OVER the world. International Correspondence. Write to: Lisa's Letterbox, 22 Montpelier Rd., London W5, U.K.

INSTANT CASH FOR
B.C.R.I.C. Shares! Harbour Square Ticket Sales, 910 Government. 381-6114.

HYPNOSIS
Weight control, smoking, personal problems, stress. Call 382-4092 for appt.

SUPER SHOESHINES $1.50, Barbershop Empress Hotel, Wednesdays Ladies' day $1.00.

MICHAEL MADRONE SINGS Christmas songs for your party or dinner. Book now for Christmas. 383-7308.

WHY BE LONELY FOR Christmas? Dial a friend club. For information please phone 642-5622 confidential.

HOUSE-APARTMENT SITTER available December 3-21. No fee conditions. P.O. Box 253 Saanichton, B.C. V0S 1M0.

RESUMES THAT GET JOBS. Professionally prepared. Discreet, confidential service. 385-6145.

FIGHT INFLATION. CALL: Charles Fix-it. 598-6502

40 BUSINESS PERSONALS

Unattached??
and fed up with the discos and clubs and the "Plastic" people you've been meeting???
If so, take the first step to social happiness by calling us.
VICTORIA
382-4434 or 382-5122
VANCOUVER
684-1593 or 684-2058
Also in Edmonton, Alberta
Seattle, Spokane, Tacoma

PERSONALIZED
DATING SERVICE
We are the largest dating service in Western Canada.
See our television ads.

LONELY?
UNATTACHED?
UNHAPPY?
DISILLUSIONED?
BORED?
SHY?...
WHATEVER... OUR SKILLFUL EFFORTS TO LIGHT UP YOUR LIFE ARE ASSURED
WHY WAIT - CALL NOW
381-6514 or 388-9153
P.O. Box 7201 Depot "D" Vict.
MATCHED SINGLES
DATING SERVICE
The bottom line is...
DISCREETLY CONFIDENTIAL

START YOUR
DAY RIGHT
Why cook when for $1.69 you can have 2 eggs any style, ham, bacon or sausage, hash browns, toast and jam. Served 7 a.m. to 9 a.m. only. Not on menu, so ask for
EARLY BIRD SPECIAL
at
GATSBY'S RESTAURANT
Royal Olympic Hotel
642 Johnson

SANTA SUITS
Rent a suit to fit your Santa. Book now.
Old Country Rentals
478-9545

NORTHWESTERN SECURITY
Trained uniformed guard patrol, complete private, Commercial and Industrial security services. Direct inquiries to 205-824 Johnson St or call Distacom 388-6275 Pager # 684.

PSYCHIC READINGS
Spiritual Healing, Chakral energy changes. Leonard Thornton, PH.d For appointment 595-5675.

NEED HELP? WE'LL COMpose/type letters for you: personal, business, etc. Call 381-6792, 5-9 pm. Monday-Friday.

MRS. PAYN-JONES, TRANCE medium, questions answered. 386-3603.

ASTROLOGY READINGS, reasonable. Call Wayne at 479-0836.

MICHAEL MADRONE SINGS childrens songs for your Christmas or Birthday party. 383-7308.

BCRIC SHARES BOUGHT, cash, collected at your home. 478-0619, 595-7621.

TEACUP AND CARD READING. Fondue Pot Restaurant. 1100 Yates. 388-4468.

TELEPHONE MESSAGE.
Relay Service. $15 a month. Phone 384-7071

WICKER AND PLANT PARTIES in your home. Hostess receives 10% of sales. 478-1461.

WILL DO CLAIROVOYANT reading in my home. Blayze, 478-0891.

LONELY? WRITE EMILY Quest Friendship Bureau. Confidential. PO Box 5220, Victoria

CARD READING IN DEPTH
Seventh Year 652-1765

FOOT TREATMENT. PHONE Monika at 478-1245.

REMOTE CLERICAL /
Typing service, 384-7071.

42 EDUCATION

PENNINSULA DAYCARE AND PRESCHOOL
Opening January 2, located on East Saanich Rd., just off Pat Bay Hwy. Complete care and educational program including French, hot lunches provided. Ages 3-5. Competitive rates. For registration and information phone 652-4866 Subject to Community Care Facilities permit.

PROFESSIONAL TUTORING
(B.C. Certified Teacher), younger, well respected, local male teacher. Specialties in Math, Sciences and English up to Senior Secondary Level. 385-6679 anytime.

GYMNASTICS
Registration now. John Herb Gymnastic Academy. 386-0611 or 474-2904.

TUTORING— PROFESSIONAL help by experienced teacher. French, math, new and old methods. 598-2331.

60 FUEL

DRY ALDER FIREWOOD, SEAsoned one full year, full cord split and delivered Victoria area, $75. 646-2002 Jordon River.

ALDER FIREWOOD FOR SALE. Split. Pickup $50, delivered $65. 478-5352.

SAVE ON YOUR HEATING
100 lb. sack of coal $7.95 delivered. 478-1582

ALDER WOOD FUEL FOR sale, split, $75 a cord, unsplit $65. 478-7237 for orders now.

FIREWOOD FOR SALE, $60 A load, $45 you pick up. Between 5-7, 382-8478.

ALDER CORDS, $56. BETWEEN 6-7 only, 386-8907.

63 TIMBER

TIMBER WANTED
Standing or felled
Top Prices Paid
385-7013
GLACIER LOGGING LTD.
"The Professionals"

TIMBER WANTED
Standing or felled. Selective logging and bulldozing.
ELK LAKE TIMBER
658-5046

TIMBER WANTED
Standing, felled or bucked. Fir, cedar, hemlock. Ideal Sawmill. 385-0441.

TIMBER WANTED
Top prices paid. 8" and larger. Also contract logging wanted. Phone 743-2408, STS Logging Ltd. anytime.

2500 BOARD FEET PRE CUT studs, offers. 381-6214 after 5pm.

65 BUILDING SUPPLIES

SAANICH LUMBER YARDS
Garages, Carports, Fencing, Garden Sheds, Greenhouses, Chicken Houses, Dog Kennels, Compost Box, Workbenches.
1496 Admirals Road 385-2486.

6' VANITY, $100. 6' AZTEC GOLD marble counter top, $200. Delta faucets with pop up waste, $40. 1500 watt whirpool heater with flow switch, $110. Phone 598-8159.

SLUGGETT & BROWN
JOINERY
Wood Windows, Doors, Frames
526 DISCOVERY ST. 382-3011

RED CEDAR SHINGLES, #2 grade, $46 per square. Phone 749-6778, Confederate Shake and Shingle.

65 BUILDING SUPPLIES

HOME LUMBER
& Building Supplies
470 Ardersier Rd.
385-8711

PLYWOOD SALE
STANDARD SHEATHING

4x8—5/16 Std fir	5.95
4x8—⅜ Std fir	7.25
4x8—½ Std fir	9.75
4x8—⅝ Std fir T&G	11.95
4x8—¾ Std	13.95

Factory Sanded D: UnS

4x8—¼	6.95	5.50
4x8—⅜	9.95	5.95
4x8—⅝	13.50	8.95
4x8—¾	15.50	11.95

LUMBER SALE
STD. and BTR FIR

2x4—6'	$165
2x4—92¼ pet Studs	$285
2x4—8'—14'	$340
2x6—8'—14'	$340
2x8—8'—24'	$340
2x10—8'—24'	$440

Louvered Bifolds
#1 Select Mahogany c/w hardware

	½ Louver	Full Louver
2668	$38	$34
5068	$74	$65

Duroid Shingles
210 wt. No. 1 Asphalt self seal. All colours in stock, per bundle. $8.95

INSULATION
FIBREGLASS
PRICE PER 1,000 sq.ft.

R12—4"	$155
R20—6"	$270
R28—8"	$360

GYPROC
Price per 1,000 Sq. Ft:

½" GYPROC	$120
⅝" FIRESTOP	$160
STUCCO WIRE	$31.95
PERMAX	$6.50

Deliveries made anywhere on Vancouver Island and Gulf Islands. Before you buy compare our prices. For quality, service and guaranteed savings, phone:
386-3374, 385-8711

JUBILEE BUILDING
SUPPLIES Ltd.
SALE — Jubilee Will
Be moving by year end
to larger premises
MANY ITEMS
REDUCED
Carpet
Kit Cabinets
Roofing
Permax
Polythrne
Insulation
Many More Products
Such as
Bathroom Vanities

4—V18"	34.50 ea.
6—VS33" (sink units)	39.50 ea.
4—VS30" (sink units)	37.50 ea.
2—FVD15" (drawers)	49.50 ea.
1—VS24" (sink units)	32.50 ea.

See us on Other
SPECIALS
(Opposite Town & Country
Next to MacDonald's Bakery)
574 CULDUTHEL RD. 388-5412

NORSECRAFT
HARDWOOD
Industries Ltd.
383-4233
NOW IN STOCK
PONDEROSA PINE
NORTH AMERICA
ALSO: Open Saturday All Day
531 David St. 383-4233

Butler
Butler Brothers
Supplies
2046 Keating
X-Road
652-1121
TRY US FOR
Insulation
Drywall
Masonary Supplies

CASH AND CARRY. ROUGH cedar lumber in utility grade, standard and better. Cedar shakes, shingles and fencing material. Also will custom cut to order. All at better than competitive prices. Smiley Rd. Chemainus. 246-9622.

S.S. LUMBER, 6535 FORD Road, Duncan, opposite Forest Museum, up Drinkwater Road, 2nd road on right. ⅞x12 cedar bevel siding, $365 B.M.; ¾x6 cedar bevel siding, $195 B.M. 746-5041.

RED OR YELLOW CEDAR AND fir beams and mantlepieces to 24" wide. Air dried Alder, Oak and Maple. Julius 385-9679.

STANLEY GARAGE DOOR, brand new, never used 8x7. $150. 595-7868.

18" BARN SHAKES, $50. PER square. 642-5794 after 6pm.

70 MUSICAL INSTRUMENTS

NEW AND USED AMPS

Fender Precision	$595
Fender Jazz Bass	$595
Guild S-90	$325
Fender Strat (hot)	$700
Lefty ES335	$675
Fender Tele (left)	$500
Ibanez ST-50	$499
Ibanez Roadster	$599
Odyssey Hawk	$450

Too many neat used amps to List. Still some Strato-Kits available at
THE GUITAR SHOP
SOFT SOUNDS MUSIC
535 YATES 381-5814

a full line of
HAMMOND
ORGANS
NOW ON DISPLAY
GLEESON MUSIC CITY
HOME of HAMMOND organs
and KIMBALL pianos
OPEN TIL 9 P.M. FRIDAYS
714 FORT 388-9632

LAST CHANCE
to buy an ODYSSEY and get your choice of any MORLEY pedal in stock — SAVE up to $220!
McMusic
COLWOOD
2244 Sooke Road 478-4622
Mon.-Fri. 10-7. Sat. 9-6

RENT A PIANO
RENT A BALDWIN
PHONE OR COME INTO
BALDWIN PIANO &
ORGAN CENTRE.
(across from the Bay)
1736 DOUGLAS 381-0551

70 MUSICAL INSTRUMENTS

SANTA'S
ELECTRIC
SPECIALS
Garnet. Made in Canada amps from $69 to $560.
Harmony electric guitar with Dimarzio pickups $139.
Dia Les Paul copies $180 to $475.

Damus
386-8475
CHARGEX—MASTERCHARGE
MUSICAL INSTRUMENTS
1108 Blanshard (at Fort) 386-8475

Ken Peaker
presents
the Heritage Series
of fine pianos.
by KINCAID
Unsurpassed beauty in solid oak cabinetry. Sound board is made of solid Sitka Spruce for best power resonance. The lifetime warranty assures the purchaser that the piano is structurally sound and that top grade materials have been used throughout.
SOUND OF MUSIC
1517 QUADRA 383-0239

Ken Peaker
presents
special prices
on all floor model
and
trade-in organs.
★ LOWREY, like new $690.
★ CONN automatic rythmn $890
★ VOX floor model $990
★ Conn Caper, new $1495.
★ WURLITZER model 550, 3 keyboards $2390
SOUND OF MUSIC
1517 QUADRA 383-0239

Reconditioned upright pianos from $1095. Used Organs from $395. Excellent selection now on display.
Scott
PIANO & ORGAN
SERVING VICTORIANS
FOR 15 YEARS
1400 BLANSHARD 386-2434

REPAIRS
We have Vancouver Island's most complete repair facilities for brass and woodwinds.
NELSON'S
MUSIC
1315 Government 385-9728

BERNIE PORTER AND
Reg Stone
Presents
A Second "THOMAS ORGAN"
Concert
at The IMPERIAL INN
"Coronet Room" 1961 Douglas
on Sunday afternoon
DEC 9TH 2:30P.M.
Program Includes
Selections by Reg Stone!
Organ and accordion duet with Bernie Porter and Reg Stone!
Violin solo by Geoff Venables!
Selections by organ students!
Pick up FREE TICKETS at
Bernie Porter Music
725 Caledonia 382-9542
PLAN TO ATTEND!

Eaton's Pays Cash for Used Pianos.
Phone 382-7141 Local 230
EATON'S

ALLISON PIANO
384-3935 or 384-1154
New professional uprights, fully serviced and guaranteed, also rebuilt used pianos. Members Piano Techinicians Guild.

PIANO, UPRIGHT CABINET GRAND. ADAM SCHAAF - CHICAGO. GUARANTEED. $950. ALSO FIRST ANNIVERSARY STRING SALE: 2 FOR 1
CASTLE MUSIC 477-7625

HAMMOND MONARK ORGAN, 2 full manuals, full pedal, built-in Lesties and rhythm, excellent condition, $6000. ¾-size Cello, good tone, $375. 592-2642 evenings only.

RICHARD DENZIL
PIANO TUNER—TECHNICIAN
Regulation, repairing, rebuilding.
388-9295

BANJO
5-string, L Degas, excellent condition, hardshell case, $500. 479-3333 between 5 and 9pm.

CHRISTMAS SPECIAL: MANN Acoustic guitar, B&W in color, new — 5 mos. Reg. $159, asking $100, condition perfect, must see. 382-7458, after 5.

5 PIECE PEARL DRUM SET, Zilijian cymbols and hardware. Must sell. Offers. After 5pm 592-0570

SMALL MASON & RISCH piano, 10 years old, perfect condition, recently tuned. $1800. Evenings 388-6108.

HAMMOND ORGAN, 8100 SEries. Less than one year old. Excellent condition. 656-7159 after 5pm.

NEW SCALE WILLIAMS (1904) steel back upright piano and stool, original owners, $1250. 382-2985 or 652-4818.

HAND MADE CLASSICAL GUItar, solid cedar top, mahogany back and sides, a bright Spanish sound. $385. 592-4455 after 5pm

DRUM CARTAGE
Piano moving. Reasonable rates. 383-9861.

USED SAXAPHONES, SELMER soprano; Old Conn Alto; Yamaha YTS21. 595-3963.

FOUR PIECE LUDWIG DRUM set with hardware, $500 or best offer. 658-8840.

BALDWIN ORGA-SONIC Organ. $900 or best offer. 382-2348

ARIA CONCERT GUITAR, CASE and books, excellent condition, $170. 479-8110

DELUXE ACCORDIAN WITH carrying case, $290. Good condition. Andrew, 598-7398.

HAMMOND SOUNDER ORGAN in excellent condition, $600. After 6, 478-5167.

BASS AMPLIFIER FOR BEGINner, need speaker, $100. 478-2037.

AMPEG VT22, 2-12" SPEAKERS, good condition. $400. 595-0259.

12 PLUS 1 TAMA DRUM SET, $2200: or best offer. 384-4350.

BELL PIANO, BUILT 1900, SUperb condition. $2600. 598-3153.

YAMAKI DELUXE FOLK GUItar plus case, $225. 598-3153.

OLD VIOLA, ASKING $500. 598-1457 after 6pm.

OLDER CHAPPELL PIANO IN good condition, $850. 383-1689

ONE ELECTRIC ORGAN $150. 598-2659.

70 MUSICAL INSTRUMENTS

PRE-CHRISTMAS SPECIALS
20% off all guitars; 50% off some pop books. See Christmas Music now on sale.
HALL-FAIRFIELD MUSIC CENTRE
728 FORT 385-3307

BEST BUY OF THE WEEK!! BALDWIN ORGAN, MODEL 56. TOP CONDITION.$2195. FULLY GUARANTEED.
BERNIE PORTER MUSIC
725 CALEDONIA 382-9542
Alongside The Bay Park Free

NEW 5-STRING BANGO, $200 firm. Phone 478-4683 or 478-2606.

GIBSON SG GUITAR WITH case, $500. 386-8250 after 1 pm.

71 MUSIC TEACHERS

SPECIAL
8 WEEK TRIAL COURSE FOR BEGINNING DRUM STUDENTS AND ACCORDION STUDENTS. FREE LOAN OF ACCORDION OR SNARE DRUM KIT FOR 8 WEEKS. FOR FURTHER INFORMATION
BERNIE PORTER MUSIC
725 CALEDONIA 382-9542
Alongside The Bay Park Free

EXPERT PIANO LESSONS FOR any age. Day or evening in your home. Colwood, Sooke and Victoria. 478-9654.

77 MOTORCYCLES

MULLINS
Your One Stop Motorcycle Centre
We have new HONDAS and YAMAHAS, USED BIKES, SALE PRICED BIKES (including Mini's). (Over 200 bikes to choose from.)
Island's largest stock of accessories, Including:
* Helmets (over 500 to choose from)
* Leather gloves, boots and jackets
* Racing jerseys
* M.X. Gear of all types
* Safety bars, carriers, saddle bags, etc.
* Rain gear, 1 and 2 piece
* Windshields and Fairings
* Just about everything in accessories

SEE US NOW AT
MULLINS MARINE
925 Yates St. Dealer 5245
382-1928 382-4515

MOPEDS
18 Models to Test Ride
ISLAND MOTORS, 385-3515
602 Esquimalt Dealer 5138

VICTORIA HONDA
Harley-Davidson
2851 DOUGLAS 386-8364
Dealer 5854

1972 125-ORANGE KAWASAKI, not running, needs minor work, otherwise good condition. $200. 382-3780.

1978 YAMAHA SPECIAL 650, 3400 km, excellent condition, asking $2400 or best offer. Phone before noon, 721-3227.

1978 SUZUKI GS 550, MATURELY driven, roll bars, very clean bike with only 7300 kms. Moving north. Asking $2000. 383-5209.

1976 650 YAMAHA, EXCELLENT condition. 7000 miles, windshield, carrier, crash bar. $1400. 479-7462.

Brooklands Motorcycles
HARLEY-DAVIDSON HONDA
937 Fort Dealer 6121 383-5926

1976 GL 1000, EXCELLENT CONDITION. Fairing, saddle bags. $3000 firm. 479-1355.

125 BULTACO MOTOR CROSS bike, excellent condition, good tires, best offer. 595-5905.

74 HONDA XR75, EXCELLENT condition. Phone after 5pm, 386-6546.

'77 YAMAHA TY175, EXCELLENT condition, low hours, one-owner. $875. 658-8890.

76 YAMAHA 500 DOHC, LOW mileage, clean, extras, $1,275. 478-1115.

'78 XS650 YAMAHA, 10,000 KM, still under warranty, must sell. $1400 or best offer. 388-9970.

YAMAHA 90 TRAIL BIKE, RUNS good, $195. Will hold till Christmas. 652-5681.

1978 SUZUKI 550, ASKING $1650. Excellent condition. Many extras. Low mileage. 474-1451.

1973 YAMAHA AT125, GOOD condition, $600 or best offer. 652-2221.

1973 HONDA 750, REBUILT Engine, $1200 or best offer. 386-4375.

MUST SELL 1978 HONDA 400, excellent condition. $1250 or nearest offer. 479-0551.

1978 YAMAHA TY-250 TRIALS. 656-2660 after 6pm.

73 YAMAHA 650, 6400 MILES, $1100. or best offer. 382-4535.

1978 HONDA CB400T, 1900KM, like new, $1100. 479-0230.

1978 YAMAHA YZ125E, EXCELLENT condition, $900. 477-1534.

SUZUKI GS400, 1978. BEST offer, Phone 595-2264.

78 YAMAHA RD400, EXCELLENT condition, $1200. 479-7314

78 BICYCLES

BOY'S PEUGOT 10 SPEED, very good condition. New brakes and wheels. $85. 384-4290.

MANS 23'' 10 SPEED, $90. 21'' Peugeot 10 speed, $85. Boys 18'' 5 speed, $65. 479-6110 after 5pm

WOMANS 5-SPEED, BRAND new bicycle, $110. Mans 3-speed bicycle, $35. Phone 388-7029.

APOLLO 10 SPEED EXCELLENT condition. $65. 658-8909 after 4.

10 SPEED, CORSA, FOR SALE. Asking $100. Call before 2:00, 385-9625

CHILD'S TRICYCLE, EXCELLENT condition, $25. 479-6250.

LADIES STANDARD CCM, with baby carrier, $50. 479-8110

80 BOATS and MARINE

WANTED C LICENSE APPROXIMATELY 19' with or without boat, 652-3534 or 385-3910.

75, 24' CAL-GLASS, MERC cruiser, galley pack, head, $11,000 or offers. 388-5558 after 5pm

MV PACIFIC WEST 8 TON A-LICENSE troller. Fully equipped. $140,000. Evenings 478-4888.

17' WOODEN BOAT WITH 40 horse Merc, many extras, $1500. 652-3753.

WANTED: 8-10' BOAT SUITABLE for motor, Olympian preferred. 598-4738.

14' 40HP BOAT, GOOD CONDITION, good for skiing, electric start. $1600. 595-6744.

BRAND NEW 6 HORSE FARYMANN diesel, $1800. 656-4731 or 656-2234.

OLDER 80HP VOLVO PENTA, I/O, 100 leg, runs well. $550. 478-4577

OCEAN TRADAR 48' 15 T A LIC. Freezer troller, full electronics, all gear, $295,000. 478-3118.

CB/SSB TRANSCEIVER, USED half season $200 firm. Captain Bligh. 382-7444.

80 BOATS and MARINE

WE OFFER
—3 million dollar inventory
—over 60 boats — power and sail
—many boats included moorage
—exceptionally clean boats — many boathouse kept
—great prices — many Fall Specials
Contact John Allen
VAN ISLE MARINA
2320 Harbour Rd.
Sidney, 656-1138

NATIONAL
NATIONAL BOAT SALES
TOLLYCRAFT
2060 White Birch Rd. Sidney, B.C.
V8L2R1 (604) 656-3966
ALSO AT
False Creek, Vancouver

THUNDERBIRD YACHT SALES
WESTPORT MARINA
Next to Swartz Bay Ferry
2075 Tryon Road, Sidney, B.C.
656-5832
NEW and BROKERAGE boats
OPEN 9 a.m.-5 p.m.
7 DAYS A WEEK

CANOE COVE
Yacht Sales
Open 7 Days a Week
656-5711 656-3918
Evenings, 652-4386

ADVANCE YACHTS LTD.
SALES and BROKERAGE
3 LOCATIONS TO SERVE YOU
Bosun's Marina 656-5558
Oak Bay Marina 598-3366
Pedder Bay Marina 478-1771

1979 DOUBLE EAGLE 17' HT 35 hours use, new August 1, have purchased larger boat, Johnson 70 hp, 2 tanks, 2 electric wipers, 1550 Roadrunner trailer with bearing buddies, running lights, camper back plus rain cover, stainless steel rod holders, life jackets, paddle and battery. $7650. 478-0232

BRAND NEW, 140 HP 4 CYLINDER Mercruiser, inboard with 1 to 1 Borg Warner transmission, complete $2100 firm. Used 45'x24' tarp, $350. 36' boat shed frame, $150. Vinylux blue bottom paint $50 a gallon. Also Borg Warner 1 to 1 transmission, rebuilt $450. Misc. marine items for sale. 656-7073

40' FIBERGLASS TROLLER "Barbarella" built in 77, equipped in 79. Loran'C, Furuno radar, Mark-4 pilot, 2 VHF's, 2 sounders, some freezer equipment, price negotiable. 388-7861, 382-1319 room 312 mornings and evenings.

1975 19' COBRA HARDTOP, 165 Mercruiser, new stand up canvas, CB, sounder, tape deck, dual gas tanks, outboard bracket with Roadrunner trailer, excellent condition for fishing or cruising, $7200, 479-7780.

PASSAGE MARINE
New, used and brokerage boat sales. Dealers for Zeta boats, at Cedar Grove Marina.
656-2580 388-5464 Pager 580

54 FOOT ALUM. FREEZER vessel NORSEAS bit. 1974 highest standards, exc. condition for sale by sealed bid. Details, recent survey and tender documents from R. Brown, solicitor 873-4351.

ZODIAC 6 MAN MARK II GT complete with pontoon protection and the new red and black color combination. 35 HP Evinrude. All 1979 model. Used approximately 20 hours. $4850. 598-4683.

34' CABIN CRUISER, WITH flying bridge, Chrysler engine, 2½ gallons per hour, sleeps 6, CB radio, excellent condition. Boat house kept. Firm $25,000. 479-2141.

78 ZODIAC GRAND RAID, 10 man boat, steering column, trailer, CB radio, canopy, compass, anchor, with 2hp Evinrude kicker. Replacement cost $7500 sacrifice at $5250. Call after 6, 592-2888

M.V. FIVE KINGS II, 45' A-LICENSED troller, 16.87 tons, registered net. Steel construction, built 1964 by Chuck Mayer. Monk design. Fully equipped. $260,000. 656-1552.

BOAT BUILDERS
Clear red cedar for cold mouldings. ⅛''x2'', ⅛''x4'', ¼''x4'', 5/16th''x4'', 743-5025 (Cobble Hill)

HERRING SEASON
45' Troller MV Skywave with Skipper, sleeps 5 persons. For charter. 25% or offers. Phone R. Michelsen 642-3353.

CANOE, RAFT, ROWBOAT, rudder, wooden steering wheel, Thunderbird plans. Sierra Club Auction, Nov. 30, James Bay Community Centre.

22' SANGSTER 1974, 188 MERC, new leg, dinghy, 6 hp outboard, sounder, stereo, compass, moorage until April 1, 1980, $9500 or best offer. 721-5014.

1978 20' DOUBLE EAGLE. Sounder, CB, dinghy, galley, enclosed cabin, galvinized trailer with power winch. $15,900. 658-5556 evenings.

DOCK SPACE AVAILABLE
on our sales dock to good quality listings
NATIONAL BOATS. 656-3966

BOAT AND YACHT INSIDE COVERED STORAGE AVAILABLE, 16' CLEAR HEIGHT BY UP TO 60' LENGTH. 652-1777

27' TRIMARAN IDEAL LIVE aboard for two. Sail away for $9000 or offers. 206-683-6857 days, 683-5276 evenings.

37' FIBERGLASS COMBINATION, Sea Chum. 8 ton A licence. Gear and nets. $165,000. Evenings, 479-3182 or 479-0764.

HERRING SEASON
MV Wendy Gail, 42' troller with skipper for charter for 25%. Call Don, 656-6903.

78 20 HORSE EVINRUDE WITH tank and hose, $650. Call after 5 weekdays, anytime weekends 478-3974.

37½' A LICENCE WEST COAST diesel troller, fully-equipped and ready to fish. Asking $112,000. 642-5723 or 642-3237.

19' CABIN, GLASS OVER PLY, new canvas, 2 new built in tanks, galvanized trailer, $1400. 479-6364

ZODIAC SPORTS DELUXE with Chrysler 7½ h.p. Both brand new. Retail $3,000. For sale $2300. To view call 598-4769

NEW GM MARINE DIESEL model 12V-71, 365 hp with or without MG514 marine gear. 112-248-9710.

1975 REINELL, COMMAND bridge, loaded, cruise away. $13,900. Days 652-9131, evenings 721-3655.

19' GLAS-PLY
1978 Cutty Cabin, 230 hours, 185 hp, IO, loaded with extras, EZ Loader Tandem, 652-5756.

65HP JOHNSON COMPLETE with controls, electric start. Perfect condition. $2,000. or best offer. 656-0236.

CHRYSLER—SEAGULL
Ken Prasing Equipment
934 Goldstream 478-9313

34' MONK, $24,000. SLEEPS 6, recently repowered FWC. Phone 383-2923, 386-6563.

MARINE REPAIRS
Gas, diesel, I.O. 477-6288 days and evenings.

HARBOUR MACHINE LTD.
PROP REPAIRS
31 Erie St. 383-6555

"MISS JANINE", 41' A LICENCE wahl built troller, excellent condition. 658-8706.

15' FIBERGLASS BOAT, ALmost new. Has to be seen. Electric start, 40HP, $2900. 477-2048.

18½' NORCRAFT, WOOD AND teak hull, needs engine, offers. 656-2084, 656-5605 Bob.

FIBERGLASS DINGHY, $125. Sea-Farer depth sounder, $65. 656-5328 or 656-4111.

80 BOATS and MARINE

PELAGIC
PACIFIC INDUSTRIES (1974) LTD.
a COMPLETE stock of
FIBERGLASS AND EPOXY MATERIALS
ZSPAR
MARINE PAINTS
428 E. Burnside
VICTORIA
386-1811 386-7814

NEW
STRATACRAFT
BELL BOY
COBRA
SMOKERCRAFT GREGOR
ROADRUNNER
MERCURY Outboards
MERCRUISER I.O.
MARINE ACCESSORIES
At Your 1-Stop Marine Centre

Mercury Marine
385-1457 800 Cloverdale

CAMPIONS
DOUBLE EAGLES
SUNRUNNERS
LUND Aluminum
JOHNSON Outboards
ROADRUNNER Trailers
bob whyte marine ltd.
SALES AND SERVICE
Corner Harbour and Resthaven
656-7286 SIDNEY
WINTER HOURS
Tues. Sat. 8:30-5:30
Sun. 12-5 Closed Mon.

2 ONLY
16' DOUBLE EAGLES
each with:
—1600-lb. EZ loader trailer (galv.)
—50 HP Merc. elec.
—Camper top, wiper, etc.
ALL 1980 PACKAGE
$6,310
(Last 2 available at this price!)
MULLINS MARINE
925 Yates St. 382-4515

GIBSON POWERCRAFT
CENTRE LTD.
Dealer For:
BAYLINER
GLAS-PLY
HOURSTON GLASCRAFT
CANAVENTURE
JOHNSON Outboards,
VOLVO—OMC Sterndrives
MIRROCRAFT Alum. boats
Full Selection of ACCESSORIES
2510 Government (Near Bay)
382-8291

Squire and Coombs
EXPERIENCED FISHING VESSELS
C-101
41' freezer troller 10 ton A licence. MDA 50 Volvo Penta. Dole plate freezer. Roomy accommodation with fridge, heat FWD, Loran C, Wagner MK IV pilot, 4 man liferaft, etc. Asking $205,000.
PHONE FOR OUR BULLETIN OF CURRENT LISTINGS
45 Bastion Square 384-3363

WHARFS FOR SALE. CEDAR and styrofoam on Gorge Waters. $8 foot. 595-5147

FENCED BOAT STORAGE, $10 per month and up. 388-5714.

22' BAYLINER SKAGIT WITH trailer, loaded. 478-7576.

FOR SALE BAIT HERRING, $450 a ton, phone 112-723-7336

25 HP GALE OB, EXCELLENT condition. $400 OBO. 474-1014.

WANTED "C LICENCE" FOR small vessel. 479-3379.

81 SAILBOATS

PRICED TO SELL. BUILT FOR the South Seas, 45' Ferro Cememt ketch, professionally cemented, Suzzi diesel, excellent condition, ready to sail. Asking $39,000. Boat valued at $60,000. Serious persons only phone 748-2902 between 9pm-9am

24' MARIGE DESIGNED BY C & C, racer cruiser, 2 spinnakers, 2 genoas, storm jib, drifter, excellent racing history, stainless steel rigging, stove, sink, sleeps 4, 6 hp outboard Johnston. Asking price $15,900. For more information 381-6334 or 477-7988.

GOOD QUALITY LISTINGS needed. We have customers waiting for quality sailboats from 28'-50'. For information and appraisal please call GYPSY YACHT SALES, 2270 Harbour Rd., Sidney, 656-5591.

TANZER SAILBOATS
1979 Models on Display At
BOB WHYTE MARINE
Corner Harbour and Resthaven
Sidney 656-7286

27' CATALINA
Dinette model, spinnaker, genoa, jib, Mercury elec. start, C.B., stereo. Very clean. Cedar Grove Marina, 656-2580.

SEA CHEST
MARINE SUPPLIES
656-6621
9732 1ST., SIDNEY

SAILTREND
Marine Supplies & Clothing
Open 9 - 6. Closed Sun./Mon.
1157 NEWPORT 592-2711

40' NEWPORTER KETCH
Sounder, pilot, 7 sails, extras. $38,000 or best offer. Also, 23' Paceship, 3 sails, galley, head, etc. $8,800 or best offer. 592-3227.

25' ISLAND DRIFTER DIESEL Motorsailer. 4 berths, sep. toilet, Yanmar 15. All ready to go. 50 hrs. Only $29,950. At Victoria Boat Mart, 453 Head St., 383-3324.

SAIL SALE
Save up to 20%
Vancouver Sail Supply Ltd.
3714 Oak, Vanc. 734-1727

WANTED: 38' MAST SECTION, suitable for Pacific 30, also winches, stainless steel pulpit, pushpit, fuel tanks, etc. 385-3517

CROWN 23, IMMACULATELY maintained, 5 sails, Honda outboard, CB, sounder. Will never be lower priced. 477-8184 after 6pm.

TANZER 22 (1976), 4 BERTHS, dinette, galley, working sails, marine head. Safety package, $9,950. Bob Whyte Marine, 656-7286.

KITSILANO 20, SLEEPS FOUR, good condition. Includes sails, new genoa plus many extras. Asking $4000. 658-5339 after 5.

16' HOBIE CAT DELUXE, Flamer sails, excellent, $3,400. After 6pm. 658-8361.

WANTED: CRUISING SAILboat, 26-29', wood preferred. 477-5321.

13' OK SAILBOAT, MAST AND sail, needs finishing. 385-3517

83 AIRCRAFT

FOUR PLACE AIRCRAFT FOR occasional use wanted by 250 hour private pilot and family, share expenses, maintenance on hourly partnership basis. 652-4734 evenings.

92 SPORTING GOODS

Robinson's
50TH ANNIVERSARY
CHECK OUR PRICES
A small deposit holds any article until Xmas — good selection of gun cases — slings — black powder kits — reloading supplies — books — compasses — scopes — binoculars — BB guns — pellet pistols and rifles.
The Gift No One Can Resist Buck Folding 4'' Knife Complete with Sheath. List Price $55.95. Now only $39.95. Just another Robinson's 50th Anniversity Special!
RIFLES — Win 1873 Rifle Round Bar, $259 — Park/Hale 375 H&H Mag, $639 — Sako 22 Hornet, $359 — Rem 30º pump, 4x, $389 — BSA 222, 4x12, $349 — SHOTGUNS — Mossberg 12G pump, $134 — Globe 12G auto, $199 — Stevens 12G dble, $159 — Ithica 12G pump, $99 — PISTOLS — Hi-Standard 22 Duramatic, $129 — S&W Mod 59, $279 — Ruger 44 Perc stainless, $299.
See Vancouver Islands Most Complete Outdoor Store.
1307 BROAD 385-3429

SPECIALTY GUNS INT. KNIVES LTD.
Expert Gunsmithing
576 Yates 383-2422

RIMPAC DIVERS Ltd.
A few mens wet suits left from our annual sale. Large sizes only plus a good selection of womens suits, all in very good condition. Next scuba diving classes start December 3. Enquire at the shop for this very popular course taught by "THE PROFESSIONALS", 9818 Fifth St., Sidney, 656-6313.

FRANK WHITE'S SCUBA SHOP
832 Fisgard 385-4713
THIS YEAR GIVE A DIVING COURSE FOR CHRISTMAS. COME ON DOWN AND SEE GREAT GIFT IDEAS FOR THE HOLDIAY SEASON.

PLAY-MOR RECREATIONS LTD.
BILLIARD TABLES — Order Now To Insure Christmas Delivery
Shuffleboards, Cues, Accessories
Foosball — Games Room Lights
517 Kelvin 384-3332

SEA TREK LTD
DIVING SCHOOL.
Snorkeling classes -for all ages, begin Wednesday December 5th. Next basic scuba course begins Tuesday December 4th.
PREPARE YOURSELF FOR A GREAT ADVENTURE!
Call 386-7528 or 384-8726.

SKATES NEW CONDITION; girls Bauer size 12; Daust size 12½; boys Wifa size 5; hockey Bauer size 3; CCM Tacks size 3; Bauer Chiefs size 11; CCM tricycle. 652-3860.

FOOS BALL GAMES
$325-$425
ACO ENTERPRISES LTD.
517 Esquimalt Rd. 384-8913. 8-5 weekdays.

S&W .44 MAG, 8⅜ BARREL nickel plate, brass and case, $500 firm. 30/30 Marlin, lever action, 4X Bushnell scope, $220 firm. 598-0350.

FISCHER METAL DOWNHILL skis, two pair leather boots, two pair metal poles, cartop rack. 383-5695.

NEW PUMA SOCCER BOOTS, bought in Germany, not available in Canada, size 9½-10. Phone Bob, 381-0639.

EXCELLENT SKI BOOTS, mens size 10½, San Marco rear entry, used twice, $150. 656-3759.

BRAND NEW, MADE-IN-AUStria two pairs of adult skis, poles, boots, $175 a set. 652-9395.

WOMANS WETSUIT, SMALL, ¼'' nylon 2, used 3 times, $225. 721-3823

NORDIC CROSS COUNTRY SKIS and boots, used once, size 8/9 Ladies. $150. 381-6808.

4X8 POOL TABLE WITH ACcessories, like new, $350. 479-0770.

NORDICA LADIES BOOTS SIZE 8 medium, worn once, $75. Koflach boots size 7, $35. 384-4977.

MEN'S LANGE GS SKIIS #212, Marker bindings. $100. 479-7956 after 4 pm.

3 YEAR OLD HANG GLIDER; one pair boys skates, size 7. 384-6190.

185 CM ROSSIGNOL ROC SKIS with Lange M2 bindings, $120. 592-7734

DRY SUIT FITS 5'10'' APPROXImately, $375. 383-2754 or 477-8921.

WANTED 160 OR 170 SKIS, bindings, also men's size 8 ski boots. 656-5157.

FOR SALE BAIT HERRING, $450 a ton, phone 112-723-7336

COLLECTION OF TOP QUALity handcrafted knives. 595-7644.

93 CAMERAS, SUPPLIES and PHOTO FINISHING

Hilton PHOTO SUPPLIES
P.O. Box 750
Phone 246-4741
On Trans-Canada Highway at Chemainus
VIVITAR WEEKEND
Fri., Nov. 30 and Sat., Dec. 1

island colour labs
ICL
615 FORT 384-2242
Plus 8 locations to serve you.
SAME DAY SERVICE on all C41 films — in by 10 a.m. out by 5 p.m.
ENTER OUR SOLID SILVER SWEEPSTAKES. No purchase necessary.

bill's photo supply
DOWNTOWN at
1672 Douglas
383-7443
Get your camera checked at our service department for your Christmas picture taking.

city photo
1227 Gov't.
385-5633
WANTED FOR CASH
Good used equipment.

93 CAMERAS, SUPPLIES and PHOTO FINISHING

POLAROID MINI PORTRAIT I.D. camera with tripod in new condition. Owned by Belmont Secondary Student Council but rarely used. Ask for Mr. Dunne at 478-5501 from 8-4 or 478-8992 after 5 and weekend.

KOWA SIX MM, SINGLE LENS reflex, 2¼'' square camera with 85mm plus 150mm lenses plus close-up attachments, polarizing filter, grip handle, excellent condition, $900 or offers. 388-4238.

MAMIYA 645 WITH 80MM F2.8, 120 insert, waste level finder. Also Memiya number 2 auto extention and L Grip, all for $850. 384-7568 after 6 pm.

FUJICA 605 35MM SLR, 6 months old, $175. Bushnell 300MM macro-zoom telephoto, used, $175. Will consider trade for Womans 10 speed bike. 385-7973 daytime.

LIKE NEW, DARKROOM equipment: Bessler enlarger, dryer, timers, lights, trays, etc. 658-8107.

DISPLAY YOUR PHOTOgraphs on standoff wall mounts. Various sizes from $2.50. 385-6170.

BEGINNER'S DARKROOM equipment. Enlarger, trays, tanks, instruction book. All for $65. 478-2287.

EXACKTA IIB F2 LENS PLUS f4.5, 85-250mm zoom lens, extension tubes and bellows, filters, $385. 658-5170.

MUST SELL PENTAX K1000 1.4 lens. Excellent condition. $250. 477-4883

TWIN LENS ROLLIFLEX 2.8 lens, Componon enlarging lens 105mm. 384-0790

NIKON EQUIPMENT FOR sale. Call Lucien 384-9068 after 5 pm.

CANON 35MM LENS, EXCELlent condition, $125. 592-4306.

95 HEATING & FIREPLACES

ENERGY SAVINGS
Custom weatherstripping for drafty doors and windows. Gov't grant pays. Free estimates. 388-9517.

96 MAJOR APPLIANCES

GE TALISMAN 30'' RANGE, self-cleaning oven, meat probe, rotisserie, black glass front, top Teflon grill, in new condition. $450. 658-8774.

WOOD BURNING EARTH stove, large size, 1 year, good condition. Will heat 2,000 sq. ft. plus. $450. 656-4503.

WE SELL AND BUY APPLIances. All have 30 day warranty. James Bay Appliances Repairs, 2626 Bridge Street, 383-4762.

AVOCADO FRIDGE, EXCELlent condition, 3 years old. $350 or nearest offer. Moffat stove, working condition, $50. 382-0930

WOOD BURNING PARLOUR stove, in good condition. $190. 388-5073.

MOFFAT HARVEST GOLD self cleaning range, $300. 477-5530.

WASHER, DRYER FOR SALE, Westinghouse. Phone after 6, 383-0848.

21'' KELVINATOR STOVE. 382-5493.

MCCLARY 500 HEAVY DUTY dryer. 382-7635

HOOVER SPIN DRYER, GOOD condition, $90 or offers. 385-2460.

STOVE AND FRIDGE, $125 OR best offer. 478-7404.

SPEED QUEEN DRYER, EXcellent condition $175. 595-7678.

97 FURNITURE

TRADE-IN TIME
MATTRESSES
$25 on your old mattress
$25 on your box spring
WHEN YOU PURCHASE A NEW
Spring filled
MATTRESS or BOX SPRING

3'3'' size, each piece	$169
Regular size, each piece	$189
Queen size, each piece	$219
King size, each piece	$289

Latex Rubber
The mattress that gives even support to all parts of the body, truly the most comfortable mattress of all.
MATTRESS or BOX SPRING

3'3'' size, each piece	$199
Regular size, each piece	$249
Queen size, each piece	$289
King size mattress	$399

MATTRESS TOPPER PADS
ENJOY the luxurious comfort

Thick	Size	Rubber	Foam
1 in.	39x75	$27.25	$ 8.55
2 in.	39x75	$52.75	$17.25
1 in.	54x75	$37.75	$11.85
2 in.	54x75	$72.90	$23.65
1 in.	5x0	$44.65	$14.00
2 in.	5x0	$86.50	$28.00
1 in.	King	$58.50	$17.75
2 in.	King	$112.35	$36.40

IMMEDIATE DELIVERY
Open Fridays 'til 9 p.m.
EASY CREDIT terms available
Gregg Furniture
"The quality furniture store — where you can see how it's made"
2300 DOUGLAS 388-7365

MOVING SALE. BEDS, 3 SINgle, 1 double and 1¾. Provincial chesterfield suite, studio lounge, couch, kidney shaped dressing table and stool, carpets, kitchen step stool, bevelled mirror, 2 dressers. 479-2763.

BLONDE WOOD AND RATTAN couch, 2 matching easy chairs, coffee and end table with butcher block finish $325, 3 piece dinette, butcher block finish $120. 652-1274.

READY TO ASSEMBLE RUSTIC wood furniture, unique gifts. We also want, on consignment, handcrafted furniture and accessories. Monastery Furniture, 942 Fort Street, 383-2431.

REAL WOOD AND LEATHER dining room suite, large table, six chairs and hutch, would suit rustic style decor, offers on $1200. 478-3380.

CANOPY WATERBED
Custom built queen-size, 18'' handcrafted pedestal, Danish walnut finish. $1800 value. Sell complete. $1000. 595-2996.

CHESTERFIELD SUITE, RUST, $150. Chesterfield suite, green, $75. Three rockers, offers. All above open to reasonable offers. 656-7416, 656-3793 evenings.

COLONIAL STYLE SOLID maple frame couch and matching chair. Maple coffee table. Dinette table and 4 chairs. Must sell. 652-3558

KROEHLER MATCHING CHESterfield and chair, good condition. $375. 6 drawer plywood desk, arborite top, $20. 652-4882 after 6pm.

TEAK COUCH AND CHAIR, gold, $600. Off-white swivel chair and otterman, $125. Excellent condition. 652-4736 after 5:30pm.

SOLID OAK DINING ROOM suite, older style, open to reasonable offers. Also double bed and vanity. 382-2985 or 652-4818.

QUEEN SIZE OAK DELUXE headboard and night table featuring indirect lighting. New $565. Must sell $300. 595-2487.

MODERN WALNUT DINING room suite, mint condition, table 38''x54'' with 12'' leaf, buffet 50''x18'', 4 chairs. $475. 477-4042

GOLD SECTIONAL COUCH, must sell, excellent shape. Worth $1400, a steal at $800. 385-0590 before 5pm.

2 LIVING ROOM CHAIRS, ONE gold, one beige tweed. Excellent condition. After 5pm. & weekends 385-0110.

97 FURNITURE

MOVING, MUST SELL, COLOnial maple buffet and hutch. Like new condition, replacement cost $1800, sell for $900. 595-8945

SOFA AND CHAIR COMPLETEly reupholstered in tan corduroy. Excellent condition. $260. 595-1374.

CUSTOM FURNITURE, ANtique and contemporary furniture restoration. Dove West, 388-5517

GOLD COUCH AND CHAIR, made by Greggs. $300. Two twin beds and mattresses, $150. 592-6408 or 382-1314.

WANTED: OAK DESKS
And chairs. Cash. Call anytime.
385-6145

CUSTOM BEDS, CAPTAINS, $140, mates, $130, mates bunks, $170. 479-7400.

CHESTERFIELD AND CHAIR, lovely wine/red color, asking $100. Twin bed, Offer. 592-9153

KING SIZE BED IN EXCELlent condition, $200 offers. Phone 478-7089.

GIBBARD SOLID MAHOGANY poster double bed, headboard, footboard. $350. 592-1178.

FRENCH PROVINCIAL FRUItwood coffee and end table. $125. 474-2941.

KING SIZE WATERBED, everything included. $400. 595-2453.

BOOKCASE, $14; WALL UNIT, $65; top quality chrome table and chairs, $150. 595-5735.

MUST SELL, COMPLETE LIVing room furniture. Call after 5, 382-6165.

GOOD CONDITION, COUCH and chair, $85. 382-9286 after 6pm

CHESTERFIELD, NEWER style, 4 zippered cushions, wooden arm rests, $30. 386-8205.

MUST SELL, 3 PIECE SECTIONal couch set, excellent condition, $550 offers. 383-7024, 8-4:30.

BROYHILL BEDROOM SUITE, 7 drawer dresser, hutch mirror, 54'' head, foot boards, rails. 595-3991

ROUND OAK TABLES
652-4740

QUEEN SIZE BOX SPRING AND mattress. $200. 477-2842.

FOR SALE DOUBLE BED IN good condition. 382-8082.

2 HOSPITAL BEDS, MINT CONdition. $85. each. 595-2487.

98 TV. STEREO, RADIO SALES and SERVICE

Open 'til 9 Nightly!
385-5555
Independent Buyers
Discount Service Ltd.
939C Esquimalt Rd.
Stereos
Color TV'S
ENTERTAINMENT SYSTEMS TO FIT ANY AND ALL ENVIRONMENTS!
—Buy the best and reduce costly service calls!
Yes, we take trades!
No down payment! (OAC)
Free delivery!
Free parking!
In Store Bank Financing!
(FULL SERVICE WARRANTY)
—5 yrs. parts and labour on most new sound equipment
—Loaner supplied during service
—Full credit on upgrading 1st yr.
Technics
Best-Buy Sound System
Receiver Turntable Speakers, Pkge special $599.
AR Speakers
AR 18 Speakers each $99
Used Stereo Equipment Priced To Clear

Tangent RS2 speakers ea.	$149
Yamaha YP-D3 Turntable	$179
Pro-Linear MT-1200 Turntable	$89
Dual 510 Turntable	$149

Terms available OAC
Car Stereo
Pioneer Panasonic
Panasonic CX7100 Auto-Rev Cassette Deck, Special $159
Panasonic
Color TV's from $499
20'' Color Special $619
No money down. Low monthly payments! (OAC).
Open 10 til 9 Daily
10 til 6 Saturday
385-5555

HITACHI
20 YEAR WARRANTY
SPECIAL PRICES
AT
TILLICUM FURNITURE
1633 HILLSIDE
595-3331

USED T.V.'S
For sale from $49.95. Come in and make an offer.

homark
• microwave
• color TV
• stereo
• rentals
• service
• sales
27 WEST BURNSIDE 381-5622

KING AUTO RADIO
Sales, Service, Installations, Distributor of Motorola Sound Systems.
QUICK, EFFICIENT SERVICE
831 Shamrock St. 383-3724
1 Blk. South of Woolco off Oak

Mais Furniture & Appliances
1821 COOK
RENT COLOR TV'S from $20
385-2435

HI FIDELITY
Could be the ultimate system: Piggy backed, Bryston, 2B amps, putting out 200 watts per channel; Sound Craftsman 2215, pre amp/equilizer; Denon tuner; Kenwood TD500 turntable with Grace tonearm, Micro Accoustics 2002E cartridge; pair of Bose 901's with active equalizer. Going to Europe, so first offer near $3000 takes. 385-4802 for a listen.

Compare Our Prices
KENWOOD 3070 turntable w/ADC 36 cartridge $269.
MEMOREX C90 CASSETTES
$3.69 ea. or 10 for $29.95
CAV
764 A Yates 388-6564

$149 AND UP FOR USED COLored TV's with warranty. Home of quality service.
ELECTRON TV SALES & SERVICE, 100 Burnside Rd. W. 383-5432

98 TV. STEREO, RADIO SALES and SERVICE

MUST SELL, BGW250C POWER amplifier, 110 watts per side, $650. Telec mixer MK3, $250. Yamaha proffessional speakers $700. 478-7222

25'' ADMIRAL COLOUR TV. Good working order. 90 day full warranty. $169.95
ATLAS STEREO AND TV
763 Fort St. 385-2712

I WILL COME TO YOUR HOME to service your TV for only $10. Call John 381-5622.
Homark Sales Ltd.

COME IN AND SEE OUR PRE Christmas Specials at HILLSIDE SIGHT and SOUND, Hillside Shopping Centre, 595-8331.

OLDER TYPE BLACK AND white television console, excellent condition. $60 or offers. Call anytime 382-9886.

JVC JRS 301 RECEIVER, 60 watts per channel, .03% distortion with equalizer. "Great sound", $525. 479-4418.

AM/FM 8 TRACK RECEIVER, turntable, speakers, some albums, tapes and stand. $225. 381-0150

HITACHI STEREO SYSTEM, amp, turntable and speakers, must sell. 385-1636 after 5.

$45 BLACK AND WHITE, $150 color. Good condition with no risk guarantee. 383-8774 or 382-1234

AM—FM CASSETTE RADIO, long and short wave. Excellent condition. Offers. 384-4290.

HEATHKIT AMATEUR TRANSceiver and power supply, $125. Needs minor repairs. 656-7586.

YAESU FRG-7 PROFESSIONAL SSB, shortwave receiver, new, best offer. 478-8777

GRUNDIG CONSOLE AM/FM stereo, mint condition, beautiful cabinetry, offers. 478-8777

NEARLY NEW FLEETWOOD 18½'' colour TV, $325. Excellent condition. 595-0340 7 am-11 pm.

NORESCO COMPONENT stereo, $250. Black and White 26'' TV, $50. 595-7678.

CLARION 8-TRACK CAR stereo player, excellent condition, $130. 652-5790.

MARANTZ RECEIVER 2235, offers. 595-5901 after 6 pm.

99 GROCERIES, MEAT and PRODUCE

North Douglas Delicatessen

N. Zeal. Edam and Mozz	1.79 lb.
N. Zealand White Cheddar	2.09 lb.
N. Zealand Gouda	2.09 lb.
Canadian Yellow Cheddar	2.09 lb.
Cooked Imported Ham	2.69 lb.
Salami and Hot Pepperoni	1.69 lb.

Open Tue.-Sun. Closed Monday
3891 Douglas 479-1827

WILLIAMS
QUALITY MEATS 795 FORT ST.
384-0525 — 384-0526
GRADE "A" FREEZER BEEF
Sides $1.75 Hinds $1.95
Full Baron $1.93
Weight loss in cutting, boning and trimming will increase the price per pound.
Chargex Accepted

LE COTEAU FARM
MAC'S AND SPARTANS, GOLden Delicious apples. Graded to size. Kept in our cool room for freshness.
NO SUMMER SPRAYS
304 WALTON PL. OFF OLDfield Rd. 658-5888.

END OF SEASON CLEARANCE
All McIntosh 15¢ lb. Bring containers and sort your own. 10am-5pm. daily til sold out. Sunhill Orchard, 5963 Old West Saanich Rd., 652-4116.

FREEZER SPECIAL
Local grain-fed pork sides, no chemicals. Fresh cut. $1.19 lb. cut and wrapped. 479-0421, evenings and weekends.

SHRIMP BOAT, JACKLIN VI, AT The Floats in front of Empress Hotel. Medium shrimp $2 lb. Giants reds $3 lb.(frozen). For information, 479-3326.

FROZEN LOGAN BERRIES. Great for pies and jams. 652-2046 5-7pm

BLOCK-READY BEEF
Box Beef (no waste). Information: 478-3374.

BRUSSELS SPROUTS ON THE stalk. Available now, on order. 652-1656.

SPARTANS AT HOVEY ORchards, 1899 Hovey Rd, off East Saanich Rd. 652-2657.

ALBERTA GRAIN FED BEEF
Information phone Bob. 381-6621.

100 MISCELLANEOUS FOR SALE

QUEEN SIZE OAK DELUXE headboard and night table featuring indirect lighting. New $565. Must sell $300. 595-2487.

2 ROYAL MANUAL TYPEWRITers, $45. each. Brothers portable electric typewriter, new condition, $95. 595-2487.

SINGLE AND DOUBLE BEDS, mattresses. Demo Sale, lumber, 2x10, 2x8, 2x6, 2x4 plus trusses, 382-4214.

BRAND NEW 3 DRAW BUREAU with mirror, $100. New single bed complete, $80. Also small refrigerator, $50. Call 721-5179.

SPEED QUEEN WASHER, McClary dryer. Good condition. $95 pair. Mercury 16'' trike, $20. 479-8077.

BEAUTIFUL GIFTS: 3-TIERED Lund dollhouse, furnished, with electricity, Easy-Bake oven, ¾ Suzuki violin. 477-9213.

GOOD QUALITY 5-STRING banjo, $250; steel string guitar, $150; Craftsman skill saw, top-of-line, brand new, $125. 382-5077.

MOVING, EVERYTHING MUST go. Some furniture, household items, clothing, plants, etc. Apartment 2, 1855 Fort. 595-2453.

2X6 TONGUE AND GROOVE, 20¢ lineal foot; 2x8 tongue and groove, 26¢ lineal foot. Miscellaneous. 474-1096.

3 PIECE CHESTERFIELD suite, 6 months old; Compact vacuum cleaner; misc. household items. 385-9028.

MOVING MUST SELL: FRIDGE and stove, very good shape. $190. Hide-a-bed and double bed, good shape. $95. 658-8874.

TEAK DINING TABLE, $150. 3 piece white wicker set, $150. Arm chair frame, $15. Car seat, $15. 595-1175.

NEW CEDAR OUTER DOOR, pooltable 4X8, bathroom mirror and cabinet fixture, set of sliding shower doors. 477-0521.

ELECTROLUX WITH POWERhead, apartment size washer and dryer, colour tv, stereo, cedar chest, sewing machine. 479-3231.

ENCYCLOPEDIA BRITTANNICA III, 1977 edition, vitually unused, cost $949, consider offers, 595-1516.

75 CFM COMPRESSOR, 3 JACK hammers, 1 rock drill, 400-500 feet of hose, assortment of bits and drills, $1000. 652-1111.

CARPET, 11X11 GOLD SHAG, 9x10 red sculptured, good condition. $25 each. After 6pm 474-2582

100% NATURAL MINK
Jacket size 12. Brand new cond. worth $2,000. Sacrifice for $1,500. Phone 386-7479 after 4 pm.

BEAUTIFUL SHOES, SIZE 9½, narrow. New flowered silk formal wear (2½'' heel) and others. 592-0617.

BURL CLOCKS, BEAUTIFULLY hand-crafted, wedding, anniversary, Christmas gifts. Reasonable. 592-6015.

HAND STITCHED QUILTS FOR sale, nice Christmas gifts, must be seen to be appreciated. Call 479-8486.

100 MISCELLANEOUS FOR SALE

SOMETHING NEW HAS BEEN ADDED
For ranges, microwave ovens, refrigerators, freezers, dishwashers, washers, dryers, compactors.....
SEE THE NEW CLASSIFICATION
96 MAJOR APPLIANCES

PRE XMAS SUPER SALE!
BRAND NEW, BRAND NAME, QUALITY HOME FURNISHINGS AT JANUARY CLEARANCE PRICES WHILE OUR STOCK LASTS!
Big selection of swivel chairs, recliners, chesterfield suites, dining room and bedroom groupings, mattress and box units, kitchen sets, coffee and lamp tables, wall unit bookcases, colonial dressers, chests etc, bunk and mates beds, cedar chests, rollawauy cots, sofa beds and much more.
ALSO
Speed Queen dryers, Gibson fridges, ranges, dishwashers, Electrohome and RCA colour TV's, Kentech audio stereo packages, beautiful Electrohome cabinet stereo consoles.
ITS WORTH A DRIVE TO OUR STORE (ONLY 12 MINS. FROM DOWNTOWN VICTORIA)
OPEN 7 DAYS
Everyday 10am - 6pm
Sunday 11am - 5pm
Flexible credit terms
COLWOOD-LANGFORD Furnitureland
1610 Island Highway
(Farmers Market)
Telephone 478-1921

Kilshaw's of Victoria
auctions · appraisals
AUCTION EVERY FRIDAY NIGHT
six generations
1115 FORT ST. 384-6441
Over 30 Years Your AUCTIONEERS and APPRAISERS in Victoria
384-6441
KILSHAWS LTD.

NEW AND USED
Complete bedroom suites $249.00 to $895.00, bunk beds complete $299.00, single beds $49.00 to $149.00, chest of drawer $49.00 to $299.00, dresser $99.00 to $329.00, cedar chest $249.00, students desks $99.00 to $169.00, 6-pce. Duncan phyfe dining suite $599.00, round rock maple table and 4 chairs $489.00, china cabinets $99.00 to $419.00, corner china cabinet $389.00, "Vilas" dining table and 6 chairs $795.00, hid-a-bed $249.00, swivel rockers $149.00 to $189.00, sofa and love seat $449.00, 5-pce. kitchen sets $79.00 to $149.00, piano stool $89.00, electric heater $16.95 to $39.00, vacuum cleaner $34.50 to $95.00.
Use Your Chargex or Master Charge
Pandora Furniture
1050 PANDORA 383-6319

STACKING WASHER/DRYER with stand $369.95; gold tweed hi back sofa and chair, coil construction. Excellent condition $399.95; 4 drawer chest of drawers $128; large triple dresser with mirror $218.88; 4 pc. corner sectional $199.95; tweed recliner $49.95; McClary 30'' deluxe self clean range and large McClary deluxe frost free fridge $849.95 pr; oval braided rugs $89.95 and $118; arm chair $19.95; 4 captains chairs $49.95 ea.; dresser with mirror, bed, box spring and mattress, $269.95; complete; maple desk and chair, near new $199.95; used loveseats from $199.95
The Traders
388-6264 715 Finlayson
Open nights 'til 9 p.m.
Sat. 'til 6, Sun. 12-5

FACTORY OUTLET CLEARance of Sunbeam and Oster reconditioned appliances. Mixmasters with dough hooks, frying pans, self-cleaning shot of steam irons, can openers, toasters, blenders, kitchen centers with salad maker and dough hooks, folding 800 watt hairdryer for travelling $12.95. Soiled electric blankets, $22-$37. Oster non-stick fry pans $10. All products have 1 year new appliance gaurantee. Many other end of line, demonstrator and scratched items at clearance prices. Sunbeam Appliance Co. 912 Pandora Ave at Quadra. 383-8543. Free parking infront of store.

TWO 8' PLYWOOD DISPLAY racks. Dominion Motors, 385-5012.

6'' SOUTH BEND LATHE, quick change, attachments. After 5, 658-8608.

MICROWAVE OVENS FOR rent by Homark, 381-5622

SHUFFLE BOARD 14'. 386-6563 after 5pm.

NEW OFFICE DESKS
Private. 656-5929.

TIFFANY LAMPS, WINDOWS, from $65. Rosa, 388-9778.

LADIES WOLF FUR COAT, EXcellent. 385-1636 after 5.

GLASS FIRESCREENS, $88. 477-2544

RED FOX FUR BOMBER JACket, asking $275. 385-0277

CHANDELIER, CRYSTAL, gold. Like new. 658-8053.

VIKING WASHER AND DRYER $450. or best offer. 381-0267.

HOOVER WASHER/SPIN dryer, $75. Phone 478-6673.

LADIES DIAMOND BULOVA watch, best offer. 388-4484.

2 HOSPITAL BEDS, MINT CONdition. $85. each. 595-2487.

DEACON BENCHES FOR SALE. 478-1091

100 MISCELLANEOUS FOR SALE

RATTAN CARPET 15X24 WITH underlay $120; console table, 4 leaves $150; single rollaway cots $45. to $49.50; electric knives $7.50. Mel's Bargains, 3460 Quadra, 384-3152. Chargex and Mastercharge available.

CEDAR CHEST WITH SHELF; British India carpet, 12'x9'; solid wood bedside table with drawer and shelf; 6-trilight standard lamp; decorator shelves; drapes; bedspreads; sheets; goose down quilt, etc. 386-3918.

RESTAURANT
ITEMS REASONABLY PRICED
For quick sale. Plastic bus pans, pot and pans and strainers for restaurant and hotel use. First come first serve. 858 Esquimalt Rd. 8am - 4pm. Cash sales only.

LARGE QUANTITIES OF INdian beaded slippers, headbands, necklaces, charms, jackets, moosehides. All authentic. Dealers only. Robertson Trading, Box 360, LaRonge, Sask. S0J1L0 306-425-2080, 306-425-2740.

WASHER AND DRYER $150. Washer/spin dryer $40. Hot water tank $25. Small air-conditioning unit $50. Maple chesterfield and chair $200. 2 red Spanish lamps $35. Best offers. 382-7671 or 474-2460.

STIHL Chainsaws
SALES—PARTS—SERVICE RENTALS
GIBSON POWERCRAFT
2520 Government 382-8291

KITCHEN AID DISHWASHERS
1980 models in stock. Plus builders appliances
KENYON SALES
386-1214 (24 hrs.)

ART DECO MAPLE BUFFET $125; smokers table $75; brown chesterfield and chair $95; vanity sink $35. Mel's Bargains, 3460 Quadra, 384-3152. Chargex and Mastercharge available.

GLASS TUB ENCLOSURE, Scotty downrigger, trolling rod, reel, spinning rod, shortwave communications receiver, Ladies leather boots 8½, Ladies Glider bicycle. 385-6344.

ELECTRIC CLOTHES DRYER. Wringer/washer. Hoover washer/spin dryer. Oil furnace with switches suitable wood conversion. Hot water heater. All offers considered. 598-0697.

FOOS BALL GAMES
$325-$425
ACO ENTERPRISES LTD.
517 Esquimalt Rd. 384-8913. 8-5 weekdays.

HOLLY GIFT BOXES
Shop the easy way. Order by phone. We do the rest! MacArthur Holly. 479-6208 or 479-2563.

UTILITY TRAILER, 10X6; 1 HP motor; AM/FM 8-track car radio; sewing machine with table; utility table; electrical house wire, etc. etc. 382-1883.

MOVING MUST SELL, MUST sell contents of apartment, all new contemporary furniture includes colour TV, stereo, etc. 382-8190.

ROYAL COPENHAGEN Christmas plate (1975), $38. Antique oak childrens chairs, $45 each. Staffordshire figurines, $75. Wall oven, best offer. 477-0512

1 BUNK BED WITH MATtresses, 1 box spring with mattress, grass matting; 10x11, 10x14, 2 Pinto snow tires. Afternoons and evenings 598-8557

INCINERATOR BARRELS, $7.50 delivered. Screens, covers, extra. Old barrels removed, extra charge. Prompt delivery. 384-7071 8-5, 479-4067 after 6.

DRAPES
One pair, beautifully flowered, 84'' long, 3-36'' widths in each curtain. Worth looking at, $125. 477-2147

SELL OR TRADE FOR STEREO Kenmore automatic washer, 18 months old, $325, Hotpoint dishwasher, almond, 18 months old, $325. 385-7604.

CUSTOM-MADE LINED drapes, 2 years old, neutral green, living 16½'wide x 7'high, dining 9½'wide x 7'high, $650 or offers. 479-3597.

FRANKLIN STOVES, NEW, some damaged, $80 to $90. Canopy top for Toyota pickup. Large electric train set, store value $700, will sell for $200. 384-6935 after 6pm.

GOLD SIGNET RING, BRISCOE organ, oil stove, desk, accordian, electronic piano, single bed, chemical toilet, rugs, miscellaneous items. 382-5927

24'' HARVEST GOLD RANGE, $150. 10-speed bike. 2 wooden chairs. 20 volume set of Cousteau books. Colman blow torch. 383-1625.

APARTMENT SIZE FRIDGE and stove, $100, $150. Large 2-door fridge, lefthand $235. Washer and dryer $350. All white. Lawnmower with grass catcher $50. 598-3219.

PORTABLE BLACK AND white tv, $40. Also beautiful console combination AM-FM radio, stereo record changer and TV, $95. 721-3418.

ELECTROHOME RECORD player, $125; two Michelin 13'' radial snow tires on Honda Accord rims, $40. 384-7428, after 5 pm.

HIDE-A-BED, CHESTERFIELD and chair, washer and dryer, self-cleaning stove, kitchen suite, double bed, single bed, chests of drawers. 479-3231.

HIDE-A-BED, $250; BLACK AND white Zenith tv; Inglis washer; 4 arm chairs; professional hair dryer with chair. After 5, 384-3644 or 385-0818.

ONE PAIR OF LIVING ROOM drapes; pair of dining room drapes and matching curtains; screen and grate for fireplace. 474-2073.

CHAINSAWS
Alf Becker and Son Ltd.
2981 Tillicum 384-6414

APPROXIMATE 100' PORTable, insulated steel office walls, complete with 5 doors and glass lights. 652-2393 after 6pm

NEW AND USED CHILDRENS and ladies clothing, good selection of evening wear, various sizes. 384-4615.

MOVING. FURNITURE, TOOLS, appliances, antenna, all less than year old. Also trade for European voltage. 474-1961, 474-1327.

HIDE AWAY BED, $30. LAZY Boy recliner, $40. Table and chair set, $50. Girls Mustang bike. 595-3552.

ONE 1 HP SPEEDAIRE COMpressor, regulator and hoses. One Mark II, Concrete T-nailer. One T26 SJK air stapler. 383-8821.

WOOD BOX HEATER, UNUSED, includes instructions, $100. Wizard instant camera with case and instructions, $60. 479-6379.

SANTA CLAUS SUITS, BUSIness suits, tux, wedding dress, party dress, for sale or rent. 383-3211.

ACORN FIREPLACE, GOOD condition. Rustic orange plus 5 tube heatalator, grate and screen. $225. Offers. 479-8326.

SIDE BY SIDE REFRIGERAtor/freezer. Matching sofa and chair, coffee table and end tables 658-5960

ANTIQUES: JUG AND BASIN, $85; oil lamp, $60; fantails game, $75; carnival glass, $25; sterling items, miscellaneous. 384-3040.

PROMISE BOX, SECOND HAND Store. 1270 May Street, Open 12 to 5. Hundreds of Christian Books at ½ price.

2 CARPET STEAM CLEANERS, $400 each. 4 auto tow bars, $125 each. Ask for Ken, 595-3831, 652-3541.

REFLECTOR TELESCOPE, 4½'', "Royal", 48mm diameter, 760mm focal point, $150. 656-6834.

LARGE DOLL CRADLE AND doll made in Italy. 49 key electric organ, very good condition. 477-5527.

MOTORCYCLE BOOTS, gloves, pants and coat set, new dark blue suit, ten speed bicycle, coffee table. 477-6883

100 MISCELLANEOUS FOR SALE

REASONABLY PRICED household furniture. 4 chests of drawers, single and double beds, older chesterfield suite, wide variety of chairs, 9X12 gold rug in good condition, swivel chrome high chair and 2 step stools, small kitchen chrome set, mirrors, and ornate bevelled plateglass hall mirror, console stereo, cabinet black and white TV, lamps, oil paintings and pictures, lined ivory drapes 55X144, misc. household accessories including electric range and small electrical appliances, 3 electric blankets, combined wood and gas range with hot water tank, garden tools, etc., etc. 1640 Bay Street.

CASH
FOR YOUR TRADES
Rent, rent to own or purchase 6 mos. interest free a new TV, stereo or microwave
• microwave • color TV • stereo
homark
• rentals • service • sales
381-5622

Vacuum Cleaners
Nearly new and reconditioned from $25.00 guaranteed. Current models always available: Compact, Electrolux, Filter Queen, Kirby, Hoover, Sears-Kenmore, Eureka, Lewyt, G.E. etc. Power nozzles adapted to any machine. Repairs every brand. Trades welcome. Top of line Built-ins - $325.
Mister Sweeper, 901 Esquimalt Road (at Head), Colwood Corners Mall next to Highway Supermarket. 386-3717, 474-1011.

ALL MAKE INDUSTRIAL BUILDING MAINTENANCE EQUIPMENT
Parts & Service. Floor & carpet cleaning machines. Vacuum cleaners. We sell and service Clarke, Hoover, N.S.S, Centaur, Premier.

MIGHTY MAID MM-120, UPRIGHT VACUUM, (The Housewife's Favorite)
Reconditioned vacuum's, floor machines, carpet equipment. 386-6434.

INTERNATIONAL KNIVES
SPECIALTY KNIFE SHOP
574 Yates St. 383-2422
(Across from the Post Office)

BLANSHARD AT VIEW
INTERNATIONAL WATERBED (VICTORIA)
386-8858

DARK HARDWOOD KITchen/dining room table with 4 chairs, $210. White wooden drop leaf kitchen table and 4 chairs, $140. Solid maple 4 drawer chest, $85. Walnut magazine table with side pockets, $55. 1926 Philco floor cabinet radio, $175. Older underwood electric typewriter, $95. Metal office desk with large matching table and swival chair, $215.
STEPTOE & SON
434 Kingstone 383-1689

HOBBY WOODWORKERS!
Now is the time to build your furniture and Christmas gifts. Save on 3 and 9 month memberships. SPECIAL — UNLIMITED HOURS too! — Only a few spaces left. Friendly assistance and instruction included.
TOOLS 'N SPACE
The fully equipped Hobby Woodworking Shop
For information call 383-9600 after 10 a.m. 338 Catherine St.

FACTORY SALVAGE GLASS, thermos, aluminum sash, all sizes, also 3/16 tempered glass, sizes 46x68, 34x68,70, and 78, 33x74½, etc. $17.50 each. Can deliver. 24 oz. plain glass, 75¢ per sq. ft. 32 oz. $1.25, 3/16 $1.50, ¼" plate $1.75, bronze, tinted, 24 oz. $1, 3/16 $2, amber colored for lead work, 50¢ per ft. Cheap greenhouse glass. Please no calls weekdays after 8 pm, Sundays 2 pm. 656-6656

Wosk's LTD
WE TAKE TRADES
1810 STORE 385-8782

EATON'S WAREHOUSE STORE
749 View St.

MOFFAT FREEZER 18 CU. FT. $185 or offers; refrigerator freezer, deluxe 19 model, 16 cu. ft. $385 or offers; cabinet aquarium 8'1" long by 2' wide by 3' deep, 160 gallon capacity, underground filters, lights, coral, complete, $850; Lawnmower, British Qualcast quality reel mower, $85. 477-5361 or 598-4865.

MOVING MUST SELL. 6 PIECE contemporary bedroom suite, walnut finish, excellent condition, selling for less than ½ replacement cost. Older square cornered GE fridge, works well. Dishwasher, roll away bed, carpet and miscellaneous items. 477-1231 evenings.

SLATE POOL TABLES
RECONDITIONED COIN OP. 3½x7 pool tables complete. Ideal for rumpass room. TWO—PART CUES
ACO ENTERPRISES LTD. 517 Esquimalt Rd. 384-8913. 8-5 weekdays.

BRASS LAMPS
Now in stock for Christmas. Beautiful nautical brass table lamps and hardware. A must for the skipper's cabin (or office).
McQUADE'S MARINE SUPPLY
1252 Wharf 388-4343

BRASS, COPPER, SILVER, china, collectables, books, jewellery, old phones, trunks, wood stoves, old tools, and kitchen ware plus lots of antique furniture. Sidney Bargain House, 2372 Beacon Avenue, 656-3621. Daily 9:30-5:30, Sunday 11-4:30pm.

COLOUR TV, WORKING, $95. 2-piece modern chesterfield, $75. Automatic washer, working, $25. Mangler ironer, $15. Set of bunk beds, maple, $95. Small fridge, late model, $125. Card table, near new, $12. Suit case with key, $7. 386-6636.

HOMELITE
CHAINSAWS
SALES—PARTS—SERVICE
RENTALS
GIBSON POWERCRAFT
2520 Government 382-8291

VACUUMS
Compact, Electrolux, Filter Queen, Hoover, Eureka, Kenmore, etc. $20. and up. All Victoria Vacuums, 2805 Cedar Hill at Hillside. 595-2622.

SALE
Stacking chairs, folding chairs, office furniture and machines. Now open, Saturday mornings. Remco Office Systems, 1812 Government St. 385-6796

POLYETHYLENE FILM — available in clear or black in full rolls or handy tarp sizes - suitable for vapor barrier or protective coverings for woodpiles, cars, boats, etc. THE PLASTIC SHOP, 2105 Douglas St. 386-1477.

100 MISCELLANEOUS FOR SALE

SOMETHING NEW HAS BEEN ADDED
For furnaces, fireplaces, wood and coal stoves, heaters, heating accessories, fireplace accessories...
SEE THE NEW CLASSIFICATION
95 HEATING & FIREPLACES

VACUUM, RUG, SHAMPOOER, car radio, skates, snowsuits, Brownie uniform, steam curlers. 592-5058

WATERBEDS
Day or night, 478-7345.

VACUUMS
Eureka and Hoover. Sawyer Sewing Centre, 388-6228.

TWO CEMETARY PLOTS, IN Hatley Memorial Garden, reduced price. 383-2167

OUTDOOR INCINERATOR barrels. Ready for use, $6.49 delivered. 383-1328.

45-GALLON OAK WHISKEY barrels, good condition. $17.50 383-1328.

LIONEL 027 TRAIN SET AND Mecchano set. Offers. 656-2660 after 6pm.

SOLITAIRE HALF CARAT DIAmond, twelve diamond cluster, quality, $3,650. 595-1143

SINGER SEWING MACHINE model 513, $210. 595-7309 after 5 pm.

LUMBER, PLYWOOD, INCINerator barrels, sinks, toilets, doors, windows, etc. 474-1096.

TURQUOISE DRAPES WITH blue sheers, excellent condition, $250. 384-3918 after 7pm.

KING SIZE WATERBED, HEATer, liner, mattress and frame included, $150. 383-6368.

NEW WEATHER ALL COAT for sale. Reversible, size 38-42, phone 478-2323.

KITCHEN CABINETS. FRIGIDaire dishwasher. Fridge. Double sink. Washer. Offers. 721-5201.

FINE OLDER WOOL RUGS, oriental and floral patterns, reasonable. 383-0243.

SEVERAL YARDS OF COCOnut matting, like new, $60. 383-7230.

LIMITED NUMBER OF CLEAN storage barrels, $10 delivered plus tax. 479-4067 after 6pm.

WEDDING RING SET, MAN'S and lady's, appraised value $900, sell $300. 386-3783.

KITCHEN RENOVATION RESULTS in older solid wood cabinets, double sink, for sale. 598-7418

CIRCULAR POKER GAMES table, seats 8, folding chrome legs, 658-8697.

LADY'S BEAUTIFUL FULL length muskrat coat, 14-16, $300. 383-9088.

USED CARPET FROM HOTEL renovations, $3.25 per sq. yd. 386-2812.

LADY'S LAMPSKIN COATS $175. Nice Christmas gifts. 386-0845 anytime.

¾ MINK COAT, NATURAL ranch, size 15. Evaluated. Will accept half. 384-7910.

EIGHT BAGS MANURE, SOIL or wood chips, $10 delivered. 592-7068

½ PRICE YEAR OLD RUG. 12x14, inch thick. Honey beige. $200. 477-5411.

ENGAGEMENT RING, SOLItaire, 3 months old, $650 new. Offers. 388-7537.

MUSKRAT FUR COAT, DRESS length, fair condition, $65. 474-1395 after 5pm.

EVENING DRESS SIZE 10, worn once, $75. Pigeon hole desk, $50. 656-4761.

PORTABLE WESTINGHOUSE dishwasher, adjustable fireplace screen. 652-5840 after 5pm

MAPLE CHEST, 2 NIGHT stands, Candlelight. Girl's used bicycle. 592-3812 after 5 pm.

WEDDING DRESS, WHITE with green lace bodice, size 16, good condition, $40. 592-8046.

8" BEAVER BENCH SAW AND 4" Beaver jointer/planer, $175. 479-1127 after 4pm

BEAUTIFUL NATURAL brown mink cape, excellent condition, $800, 112-743-9449.

HOLLY PICKED $1 POUND lots of berries. 652-1508, 6373 Oldfield.

CUSTOM DRAPES, BEIGE, nearly new, 364x83, 228x83. $450. 658-5655 evenings.

MUST SELL IMMEDIATELY, 11x12 carpet and underlay. $150. 382-1307

MILLER WELDER
Direct current, 60% duty at 200 amp. $750, 658-5235 days.

WHITE SHAG CARPET, EXcellent condition, approx. 45 sq.yds. 384-4240.

LEATHER JACKET, SIZE 40, sacrifice at $75. 479-5216 before 3.

WHARFS FOR SALE. CEDAR and styrofoam on Gorge Waters. $8 foot. 595-5147

LOTS OF ASSORTED CARPET, all sizes, all colours. Reasonable. 383-6040.

MOUNTAIN GOAT HEAD, tanned goat, coyote and fox hides. 598-2813

KENMORE WASHER AND dryer $200. each. GE dishwasher, 383-7221, 5-7pm.

LADIES LEATHER COAT, EXcellent condition. Size 11-12. $70. 592-0416.

16" SKIL 1629 CHAIN SAW, $115, excellent shape. 652-2201.

LOAD OF GRAVEL OR SAND, $18 delivered. 592-7068

12" CRAFTSMAN BAND SAW. 477-4185

LADIES MUSKRAT COAT, full length. Size 12-14. 383-4903.

ONE 3HORSE ESKA MOTOR for sale. $150. 386-0539

AUSTRALIAN SHEEP SKIN coat, size 12-14. $200. 478-7504.

BABYS CHANGE TABLE AND bath. One Van grill. 478-9363

101 CHILDREN'S MISCELLANEOUS

TYCO DELUXE RACING CAR set, $35; childs $36 typewriter with case, $18; Spirographs $4.75, $6.75; Etchsketch, $4.75; Dr. Seuss Books. 652-3802

101 CHILDREN'S MISCELLANEOUS

ROUND-A-BOUT
Children's Clothes
We will BUY your Fisher Price Toys. Pickup service available. 1005 View, Tues-Sat, 10-5 p.m. 385-6552

SAVE ON STOREWIDE STOCK reduction infant to 14 at Fantasia Fashions for Children, Brentwood Shopping Centre, 652-3553. 10-50% off all stock. Terrific bargains, listen to CFAX and check Pennysaver and Peninsula Free Press. Don't miss out.

SMALL CHILDS CLOSET AND drawers, $30. Karrimor baby back pack, $10. Small childs plastic skiis, new, $6. Mans hand knit V Neck sweater, new, $25. 385-3196.

WELL-BUILT METAL SCALE models of John Deere Farm Tractors and implements. J. Greive Motors, 7865 E. Saanich Rd. (Saanichton) 652-1642.

LITTLE NUGGET GIRL'S coats size 2 & 3. $20 each. Snugli $18. Baby bike seat, $10. Venetian blinds. 595-7062.

TRY THIS FOR CHRISTMAS, few swan rockers for small child, well made, $25. 595-8177.

WANTED: USED TOYS SUITable for boys, age 3-5, good condition. Reasonable. 652-5813

WANTED: WOODEN PLAYpen. Will buy or trade for 40x40 mesh playpen. 592-8046.

3 IN 1 BUGGY FOR SALE IN excellent condition except for 1 broken wheel. 382-3257.

WANTED: WOODEN TABLE with 2 chairs and wooden rocker. 479-3844.

WANTED: BASSINET, FISHER Price house or hospital. 598-3086

103 MISCELLANEOUS WANTED

OAK BAY AUCTION
EVERY WED 7PM AND SAT 1:30PM
WE BUY, SELL AND APPRAISE CONSIGNMENTS WANTED
2036 OAK BAY AVENUE
592-5111

IF YOU ARE THINKING OF SELLING ANYTHING!!
CONSULT US FIRST
386-3308
THE AUCTIONEERS
LUNDS
926 FORT ST.

THE SALVATION army needs your re-usable clothing, furniture and household goods. "Help us to help others." Family Thrift Stores. Victoria, Sidney and Langford. For pickup — 386-3295.

Robinson's
GUNS BOUGHT FOR CASH
Highest Prices Paid
1307 Broad 385-3429

GUNS WANTED
RIFLES—PISTOLS—SHOTGUNS
BUY for CASH
SELL on CONSIGNMENT
TRADE up or down
INTERNATIONAL KNIVES
576 Yates St.
(Across from the Post Office)

CASH
Vintage clothing, furs to 1950, Linen, costume jewelry, china, glass, collectibles. Small unique or antique furniture, prints, brass, etc. 11 to 5 384-4547, after 6pm 385-9878, 577 Johnson St.
THE BAY WINDOW

IVORY
Tusks, teeth, carving, French, etc. Any quantities. 595-2770, 388-6275 pager 816.

WANTED: METAL FIRE EScape and landings, exit fire doors 2'8"x6'8", 2'6"x6'8" door closers. 595-0631 or 385-5517 after 5:30.

DOES ANYONE HAVE ANY dinner plates of "Dainty Blue" pattern by Royal Albert for sale? Please phone 592-6848.

REFRIGERATED DELI DISplay case or butcher display case, meat slicer, retail scale. 384-1856.

BOYS AND GIRLS CLOTHES, to 18 months' size, perfect condition. 2919 Doncaster Drive. 592-7224.

SELL OLD BOOKS TO THE HAUNTED BOOKSHOP
382-1427

SHEET METAL
Equipment wanted. 477-2034

WANTED: OLD POST CARDS, Royalty items. 595-7567 or 383-8311

IF YOU ARE MOVING AND have any furniture etc for sale, please call 383-8311 or 595-7798.

RECORDS: COLLECTOR wants 1950s hit parade, western. 592-5764 around 6pm.

FRIDGES, SQUARE CORnered, working or not. 478-6000, 478-5449.

SMALL AIR CONDITIONING unit. Call 9-4, 592-0410 or 592-5157 evenings.

WANTED: BROKEN MGB, CONdition not important. 386-2990 nights or 474-1088 days.

BUYING RECORDS, COOKbooks, classics, artbooks, etc. The Bookshelf, 230 Menzies, 382-8422.

WANTED HISTORICAL DOLLS for private collection. 479-3754 after 5pm.

WANTED: WOOD LATHE AND jointer. Reasonable condition. Phone 595-2996.

WANTED; USED OIL COOKING range, in good repair. Phone 656-4295.

WANTED: MANUAL BUN DIvider, good condition, top price paid. 381-5924

WANTED—MUSKRAT FUR jackets sizes 8-14. Phone evenings 598-2164.

NEWER HIGH QUALITY matching bedroom suite, private. 642-4343.

21 QUART PRESSURE COOKER wanted with or without pressure indicator. 385-8288

WANTED; MICROSCOPE, AT least 12" tall. 592-1978, speak to adult only.

ADULTS DESK, REASONABLY priced. Wooden high chair, condition unimportant. 383-1275.

CASH FOR USED FURS. 384-4547 or 385-9878. The Bay Window.

PIANO WANTED, ANY CONDItion, also bench or stool. 384-1154

FRIDGES, SQUARE CORnered, bought. 383-7213 All Temp

POP-SOFT DRINK BOTTLES AT 526 David Street. 383-1328.

CHRISTMAS TREES WANTED, standing or cut. 112-746-4081

WANTED 4 CU. FT. NORCOLD fridge. Phone 384-9515 after 6.

WANTED: SLATE POOL table, for home, used. 658-5189

103 MISCELLANEOUS WANTED

WE URGENTLY NEED: Antique furniture, Oriental rugs, Militeria, old jewelry, gold, silver, copper, brass. Royal Doulton figurines, Toby jugs. Indian artifacts. Canadianna furnishings. Old toys. Hibernia Antiques, 1034 Fort St. 386-0911, 383-0405

CASH
Used colour TV's needed desperately for resale — We buy for cash. Call 381-5622 for estimate. Homark Sales Ltd.

BEER BOTTLES
Cans 60¢ Doz. 8:30-5:30 Mon.-Sat.
TIDY-UP BOTTLE DEPOT
542 Hillside 382-4222

URGENTLY REQUIRED
Refrigerators, freezers, automatic washers, dryers, ranges, dishwashers. Phoenix Appliances, 384-0423.

RANGES LESS THAN 12 YEARS old, Kenmore, Inglis, Whirlpool, Speed Queen, Simplicity washers, almost any make dryer, working or not. 478-6000, 478-5449.

COLLECTOR SEEKS BRASS shell casings, complete rounds, projectiles, 20 mm and larger. Will buy or trade. Victoria Press Box 203.

WANTED: ONE PAIR OF LIVing room drapes and sheers. One wood coffee table. Two lamps. One braided or floral carpet. 479-2322.

BEER BOTTLES
and cans 60¢ doz. Old car batteries, radiators, copper, brass, lead etc. 526 David, 383-1328, 8-4.

DIAMONDS & GOLD WANTED
Cash for your diamonds and rings in any condition. Universal Trading, 584 Johnson, 383-9512.

CASH
For velvet clothing, furs, mens and ladies wool jackets, costume jewelery. 386-3249

CASH PAID ON SPOT
For BCRIC bearer shares, $27 for 5. After 3pm, 383-2795, 383-7648.

WANTED: 8X10 BRITISH INDIA rug. 592-7449 evenings.

105 GARAGE SALES

MOVING SALE. SOME NEW items, never been used, new Christmas free lights, children's gloves. Other items: tools, lots of houseplants, potting pots. Wednesday and Thursday, 1-4. 2616 Blackwood between Hillside and Kings Rd.

LANSDOWNE JR. HIGH'S Giant Garage and Bake Sale, Saturday, December 1, 10-4 pm, 1765 Lansdowne Road.

MOVING - ANTIQUE 4 POSTER bed, furniture, desk, miscellaneous. 1228 Oxford Wednesday 12-2.

109 MISCELLANEOUS TO RENT

TYPEWRITERS
Student rentals, manual $12 per month, electric, $30 per month. City Office Equipment, 386-8396.

CAMOSUN FURNITURE RENTAL
MONTH TO MONTH
833 YATES ST. 383-3655

116 COINS and STAMPS

Tues., Nov. 27, 7 P.M.
Approx. 50 lots Canada and U.S. SILVER coins incl. 1947 and 1948 Silver 50 cent pieces.
PREVIEW: SAT., 10-3 P.M.
MON., 9 A.M.-5 P.M.
TUES., 9 A.M.-7 P.M.
386-3308 926 FORT ST.
LUNDS

WANTED CANADIAN SILVER coins, 1966 and back. Also, US silver coins, 1964 and back, paying highest prices. Also, buying 1967-68 silver coins. 478-8580.

CANADIAN, BRITISH COMmonwealth and foreign stamps for sale. 30% off Canada and British Commonwealth and 50% off Foreign. Phone 386-2205.

NETHERLANDS AND EUROpean coins, pre 1945, sought by collector. Catalogue prices. 592-5341

117 ANTIQUES and ARTS

SCRAP GOLD AND SILVER purchased for cash. Also old jewellery pocket watches, silverware, medals, swords, badges, antique furniture, clocks, telescopes, sextants, ships lamps, compasses. Collectors Corner Antiques Ltd. 829 Fort St. 386-1155

SNUFF BOTTLES
Collector disposing of superb collection of antique snuff bottles. Serious enquiries only please. Victoria Press Box 159.

FURNITURE REFINISHING, Antique Restoration by museum trained professional. 383-4413 for free estimates, satisfaction guaranteed.

FINE INLAID ROSEWOOD "what-not" cabinet with bevelled glass panes. $1500. Unusual Jacobean 5' oak settee with carved posts and arms $1500. 656-3621.

DON'T SELL JUST FOR GOLD value. Wanted: antique or good quality jewelry. Rosemary and Wendy Antiques, 620 Broughton, 385-9816

WANTED: GEORGIAN FURNIture, oriental rugs, silver, clocks, etc. TOP PRICES PAID. D. Robinson, 1019 Fort, 384-6425.

SINGLE PEDESTAL TABLE, 6 chairs, $1200. Roll top desk, $1500. 1880 regulator clock, $500. 595-7644.

REPAIR FINE CHINA, PORCElain and antiques. Repairs mostly invisible to the naked eye. Maura, 384-5832.

MAGNIFICANT CARVED RED mahogany gargoyle chair. Approximately 150 years old. Signed. $1900. 595-7186

FURNITURE REPAIRED. ANtiques our specialty. Phone 478-2539.

HEAVY GOLD CHAIN, NEW. Worth $1300, $600 firm. 385-5265 after 6 pm.

TWO ANTIQUE HORSE BUGgies from Saskatchewan. Offers please. 756-6444

BRITISH INDIA RUGS, TWO size 9x12 as new. 479-7564 after 6:30pm.

1938 ROGERS CABINET RADIO, 6 band, short wave, excellent condition. $150. 385-6307

ANTIQUE ORIENTAL HOPE chest for sale. $700 or best offer. 383-8837 after 2pm weekdays.

VICTORIAN WALNUT PEDEStal table, approximately 4' square. 385-7595.

PETIT POINT EMBROIDERIES for Victorian chairs. $350. pair. 385-0774.

RARE WALNUT SPOOL BED, double size. Excellent condition. $285. 595-7186.

GOLDEN OAK TABLE, 40X38", Circa 1890. 5 chairs, $750. 598-3007.

ART NOUVEAU SILVER PLATE jardiniere. Striking design. $350 firm. 592-5764

120 GARDEN SUPPLIES

Fertilizer

SAANWOOD FARMS LTD.
Cow manure. 652-2026 or 652-1743. No Sunday calls please.

PENDRAY FARMS LTD., COW manure, 6 yards $48, delivered. 477-1519.

COW MANURE
478-1876

Plowing, Rotovating and Cultivating

COOPER TRACTOR SERVICE
477-5167. We rotovate, plow, level, mow, haul and do lot clean-ups.

120 GARDEN SUPPLIES

Plowing, Rotovating and Cultivating

DON'S TRACTOR SERVICE
477-3913
We rotovate, plow, cut grass and brush; also loading and hauling.

4 BROTHERS — ALL AREAS
Hand Tillers, Tractors
479-6112.

Top Soil, Rocks and Fill

SCREENED TOP SOIL WITH manure and sand, $10 per yard, delivery extra. Sterilized potting soil by bag. E. Nixon Ltd. 478-0511; Nights 479-1937, 479-2995

SAND, GRAVEL, DRAIN AND crushed rock, 1 to 6 yard loads. 658-5406.

BIG ONE YARD LOAD GRAVel, $12 delivered. Drain work. 383-0974

NO. 1 SHREDDED BLACK loam, 7 yds $69, 4 yds $46, bags $2, delivery extra. 595-8129

125 PETS and SUPPLIES

REGISTERED LABRADORS, black or yellow, sired by Field Trial Champion. Dam is chocolate, parents x-rayed clear. Price includes all shots. 748-8689 evenings.

COMOX BC.: BEAUTIFUL purebred female Labrador Retriever Puppies born September 12, 1979. Colors brown or black. Parents are registered, $150, with papers $250. Contact 339-6808.

Obedience Training
HAVE YOUR DOG OBEDIENT and/or guard dog trained by professional trainers. Victoria Guard Dog Ltd, 384-8431 or 652-4180.

BEAUTIFUL GOLDEN ENGlish cocker spaniel pups. Purebred: Sire—show champion, 9 weeks old, registered litter, $225. 743-5974.

100 GALLON AQUARIUM, DISplay case, cabinet, fluorscent hood, and all accessories. Will deliver. $299 or best offer. 652-2996

RUSSIAN BLUE, $30. RUSSIAN blue cross Siamese, $20. Cross Siamese, $10. Greater Sulphurcrest Cockatoo tame with large cage, $1500. 474-1961, 474-1327.

OWNER SEEKING HOME IN country for cross St. Bernard lab female dog, good with children. Also 1 female grey spayed cat and 1 kitten. 658-5322.

1 YEAR OLD BROTHER AND sister Tabby and tortoise shell. Neutered and spayed. Need a new home due to owners allergy. 386-9832.

REGISTERED BLACK LAB pups, national champion blood line, papers, shots and tatooes. 595-7491.

PUREBRED DOBERMAN PUPpies, (no papers), $100 each. Ready for Christmas, December 16th. 478-6194

REGISTERED OLD ENGLISH Sheepdog pups. Champion pedigree. $325. 112-647-5451 (Vancouver Island).

BEAUTIFUL KITTENS, LONG haired and short haired, for adoption to good home. Donation, Cats Rescue. 479-1485.

REGISTERED SHELTIE PUPS. Lovely temperment. Sable/white/black. Phone 337-8231 (Courtenay).

GOOD HOME AVAILABLE FOR any unwanted exotic pets, phone 642-4393. Tropical birds a specialty.

PUREBRED BLACK LABRAdor pups, 7 weeks, bloodline-National Field Trial Champions. 743-4035 Mill Bay.

PIED 15 WEEK OLD LOVEBIRD with cage, $75. Young male Canary with cage and stand, $40. 385-3903.

THREE ONLY PUREBRED Jack Russell terrier female pups, 9 weeks old. Beautifully marked. Fantastic pets. 652-1019.

2 YEAR OLD ST. BERNARD TO approved home only. Great Dane/St. Bernard cross puppies for sale. 382-3016

BEFORE BUYING A PUPPY call Victoria City Kennel Club "Watchdog" for advice. 477-9781.

5 MONTH OLD DOBERMAN Pinscher, red and tan, $150 or best offer. 112-743-2766

REGISTERED DOBERMAN Pinscher puppies. 112-246-4267 or 112-746-4332.

PEDIGREED AMERICAN PITbull puppies for Christmas, no papers. $150. Evenings, 595-2558.

6 MONTH OLD DOBERMAN Shepard puppy, had shots, $30 or best offer. 479-0448

HAMPSTER HABITRAIL, 4 cages, 3 feeders, 13 tubes. $40. 381-6214 after 5pm.

VARIOUS SIZES OF AQUARIums, all equipment included. Some fish also. 595-6982

WIRE FOX TERRIERS, TOP Champion Bloodlines. $225. No Triflers please. 656-7586.

TAME AFRICAN LOVE BIRD babies, ideal Christmas gift. 383-4804

GERMAN SHEPHERD, MALE, one year old, will make an excellent watchdog, $250. 384-1018.

TOY PUREBRED DARK APRIcot poodle pup, female. 112-757-9234.

3 PART HABITRAIL CAGE with hamster, $25. 595-6237 after 5.

FREE TO GOOD HOMES, LAB cross puppies, 7 weeks old. 478-2440.

I NEED A GOOD HOME FOR A 3 month old Persian kitten. 384-5986 between 10-3.

9 WEEK OLD FEMALE FERret, 7 month old male Ferret. 642-3705

FREE TWO PUPPIES MALE and female, Pointer Pomeranian cross. 477-9480.

CHIHUAHUA PUPPIES FOR sale. Ready, 3 weeks. 383-3773.

CANARIES GOOD STOCK, BIRD and cage. $25. 384-7412, 479-8156.

14 MONTH OLD GERMAN Shepherd, female, $100. 642-4436.

OLD ENGLISH SHEEPDOG puppies. 595-8522.

PUREBRED SAMOYED PUPS, call after 6 pm. 479-0476.

4 PIRANHAS FOR SALE. 479-0548.

REGISTERED MALTESE PUPpies, persian cats. 112-754-2072.

2 YEAR OLD COCKATIEL AND cage, $50. 385-8357

FREE TO COUNTRY HOME. 1 year old Spaniel cross. 595-7062.

FREE PUREBRED ALASKAN Malamute. 384-3414

BEAUTIFUL PUPS, $15. 383-0591

GOLDEN BABY HAMSTERS, $2 each. 721-3674.

ZEBRA FINCHES, DIFFERENT colours. 656-3407 after 4

UNREGISTERED LAB PUPS $30. 478-6244 after 6pm.

127 CHICKS, POULTRY HATCHING EGGS SUPPLIES

13 HAMPSHIRE FOR SALE. 2½ years old. Best offer. Phone 652-1930.

128 LIVESTOCK SUPPLIES AND EVENTS

JOHN MacNUTT TRUCKING
SAWDUST—SHAVINGS
HOGFUEL
Large or Small Loads
479-6560 479-1908

128 LIVESTOCK SUPPLIES AND EVENTS

MANDER TRUCKING LTD.
SAWDUST
SHAVINGS
CEDAR HOG FUEL
385-3041
After 6, 477-5053, 479-7629

PYTCHLEY SALE AT SHANKS Saddlery, Nov. 28 - Dec. 8. Hunt Macs, regular $149.95 now $99.95. Dark coloured breeches, regular $75.95 now $59.95. 10% off all Pytchley riding jackets. We will be open 3 nights a week till 9 starting Wed. Dec. 5th. 764 Roderick St. 384-5011

HUSKY RIDING VESTS, SLEEK fitting and light weight, imported from England for the discerning rider. Beige, green and black. $39.95. Shank's Saddlery, 764 Roderick, 384-5011.

WOODCOTE FARM. STALL available now. Complete care. Full facilities. Excellent location for pleasure trail riding, 479-6259.

FOR SALE; HOLSTEIN COW and calf, asking $1,000. Hereford cow and calf, asking $1100. Hereford yearling, $425. Phone 724-0859.

KENTUCKY STALLION, 7 broadmares (Victoria park, Berseem, Stratus), weanlings. 112-574-7024.

GOATS: SAANEN DOW AND kids, good milking stock, great as pets, Shawnigan Lake area 112-743-2960.

FOUR BOX STALLS AVAILable, new stable on quiet road in Saanich. Close to trails, full care. 652-2052.

2 YEAR OLD HALF TOGGENberg, half Nubian female goat, beautiful disposition. Good home essential, asking $75. 479-7780

ALL PURPOSE ENGLISH SADdle, 17" seat, tack shop, excellent condition, $325. 479-0476 after 6pm.

HORSESHOEING, FARM TRIMming, Dave Milburn, 652-2140 anytime.

16" STUBBEN SIEGFREID saddle, excellent condition. 652-4037 after 6pm

POLLED HEREFORD BRED cows, heifers. Registered, excellent bull calf. 658-5629

WANTED: ENGLISH SADDLE, all purpose or jumping, knee rolls. 658-5629

MUST SELL, 9 YEAR 15.2 HH dune mare, shown successfully, $600. 384-9286 after 5.

FEED POTATOES, BULK, $25 ton. 652-1513, 652-1318

LANDRACE BOAR SERVICE. 478-5153.

17" BARNSBY SADDLE, EXcellent condition. Phone 652-4758.

ONE SULKY IN GOOD CONDItion for sale, $200. 652-3397.

WEANER PIGS, $40, 9 WEEKS. 652-4777.

PONY CLUB, BARNSBY SADdle for sale. 477-3516.

130 HEAVY EQUIPMENT AND MACHINERY

'72 MACK WITH '72 COLUMBIA Logging rigging, new Bandag tires on truck and trailer. $4000 spent on engine and new clutch. $26,000 or best offer. Phone 743-4231, 6-9 pm or 743-2116, after 9.

WANTED; PARTS FOR 4-53 DEtroit diesel SAE 2 bellhousing and flywheel, vacuum pump, fan mount, exhaust manifold, miscellaneous parts for truck installation. Phone 478-3234.

1970 CASE 480 CONSTRUCTION King diesel loader with three-point rear blade. $5700; Cat D2 dozer, Hyster winch, $5600.
112-594-0307.

1969 TANDOM DUMP, DIESAL, $6000 or offers. 1970 Long backhoe, $12,000. 1969 John Deere 350 Loader, $4000 or offers. 478-3322

NEW GM MARINE DIESEL model 12V-71, 365 hp with or without MG514 marine gear. 112-248-9710.

DOUBLE CYLINDER HEAVY duty, air over hydraulics, floor hoist. 479-1980.

1000 LB PLATFORM SCALES, Fairbanks Morse, like new. $165. 658-5874.

FLOOR MACHINE, AUTOmatic, 120V. As new. Save $600. $1600. 658-5874.

MACK T/A READY MIX Truck, with 7 yard Jaeger, $14,500. 658-5235 days.

721 DIESAL BOBCAT WITH tracks, trailer, 2 buckets and new tires. 478-4795 after 5pm

2 TON HYDRAULIC LIFT GATE, excellent condition, $850. 388-0206

NEW HOBART GAS WELDER. 656-1275.

3 TON CHAIN BLOCK, GOOD shape, little used, $125. 658-5874

135 FARM IMPLEMENTS

JOHN DEERE
J. GRIEVE MOTORS LTD.
Lawn & Garden Tractors
7 hp - 28 hp
Diesel Farm Tractors
22 hp - 275 hp
Full Line of Attachments
Good Supply Of Used Tractors
652-1642 SAANICHTON

J. GRIEVE MOTORS LTD.
Vancouver Island's largest farm implement dealer now selling Yanmar 4-wheel drive tractors, 13 to 33 h.p. Full line of attachments.
652-1642 SAANICHTON

PURCHASED SPRING 1979, John Deere model 850, 22 HP diesel tractor, 5' tiller, landscape brake, box scraper, 130 hours. 479-1980.

3 POINT HITCH BLADE FOR sale, very good condition. 478-7890

9N FORD TRACTOR WITH mower. Phone 479-8472.

BUYING
OR SELLING
CLASSIFIED.
ADVERTISING.
CAN FILL
YOUR NEEDS

148 LEASE VEHICLES

McCALLUM MOTORS LEASING LTD.
CAR LEASING — THE MODERN CONCEPT!
For further information contact
Call: CAM McCALLUM
or
DON INNES
1101 YATES 382-6122

148 LEASE VEHICLES

ENSIGN
WILL SHOW
—YOU—
HOW TO LEASE

FOR SALE

NEW YORKER 5TH AVENUE
1979, 4 door, finished in champagne beige, loaded with options

PLYMOUTH VOLARE S.W.
1978, 6 cylinder, automatic, power steering/brakes, radio, red in colour.

CHRYSLER NEW YORK
1977, 4 door hardtop, completely loaded including sunroof, finished in chestnut brown metallic.

SPECIAL
1979 Plymouth Volare
★ 7 to choose from ★
4 door sedan, 6 cylinder radio, automatic, power steering/brakes
FROM $5995

Plus Many More

Tom Cino
Bryan Cathcart
SELL Premium Ex-Lease Cars

LEASING???
See
Roy Hughes
And Ask About
idealease

CHRYSLER LEASING SYSTEM
Member of Chrysler Leasing Systems
Quadra At Caledonia
Dealer licence number
Dealer 5620
386-2411
Open Weekdays
'Til 9:00

150 CARS FOR SALE

McCALLUM MOTORS VOLVO

ISLANDS TOP VOLVO DEALER

OFFERS THE DOMESTIC SALE
79 Dodge Ramcharger
79 Mercury Monarch SE
78 Mustang coupe
78 Monte Carlo
78 Buick Skyhawk
78 Dodge Diplomat
78 Ford Pinto Squire SW
77 GMC ¾ ton PU
77 Volare SW
77 Dodge D200 van
76 Pontiac Lemans sports
76 Chrysler Cordoba
76 Chev Malibu
75 Ford Torino Squire SW
PLUS MANY MORE

B.C.A.A. INSPECTED FOR YOUR PROTECTION

100% BANK FINANCE O.A.C.

McCallum Motors
DOWNTOWN
1101 Yates at Cook
382-6122 Dealer-5603
COLWOOD
1836 Island Hwy.
478-1741 Dealer-5603A

1980 OMEGA 1000 MILES, front wheel drive. Best offer. 1978 Monte Carlo, fully equipped. Call for Donald 478-9123, 381-0556.

150 CARS FOR SALE

METRO TOYOTA
"Your Best Value Dealer"

DO YOURSELF A FAVOUR! CHECK METRO BEFORE YOU BUY!

'79 CELICAS
Savings Like Never Before!!
Eg. Stock T9343
'79 CELICA
Retail $8673
Sale $7800
SAVE $873
HURRY!

One acre of ESSO INSPECTED and re-conditioned used cars
—PLUS—
ECONO LOT
Where nothing is Over
$2999

72 Duster	$2695
73 Mustang	$2799
69 Barracuda	SOLD
70 Dart	$2295
73 Cougar	$2999
73 Mazda	$2495
74 Vega S.W.	SOLD
72 Corona	$2195
73 Vega	$1995
74 Corona	$2495
73 Corolla	$2695
72 Cortina	$2195
72 Corolla	SOLD
71 Corolla	$1995
71 Capri	$2495
74 Capri	$2999
67 Cortina	$995
74 Impala	$1995
72 Ford	$1995
74 Monaco	$2499
70 MGB	SOLD

SHOP US AND SAVE!
Your Biggest LITTLE Car Dealer!
100% Bank Financing O.A.C.
386-3516

METRO TOYOTA LTD.
645 FINLAYSON
DEALER 6290

METRO TOYOTA

WE NOW HAVE A GOOD SElection of late model and older economy cars including 1977 Mazda GLC hatchback, 5 speed, low mileage; 1970 Maverick, 6 cylinder, automatic with power steering, clean, local car. Many more to choose from. Trades accepted. 384-0921 or after hours 479-8541. JC Motors Ltd., 837 Yates Street. Dealer license number 5011.

1973 DODGE MONACO 2 DOOR hardtop, 45,000 miles. One owner. Excellent condition. Offers. 1977 black Dodge van, 360 engine, automatic, ps/pb, excellent condition, low mileage. Offers. Ask for Oliver or Allan at 382-4214 or 478-6653 after 6 pm.

1973 SCAMP 225, LOW MILEage, many new parts, is really different. Asking $2,500. 1965 Beaumont street rod, all new racing parts, no mileage, have bills to prove up to $6,000. Sell for $4,500. Steven 595-6946 after 12 pm.

150 CARS FOR SALE

DOUGLA
VOLKSWAGEN
AUDI
Your Largest Volkswagen Audi Dealer On The Island!

1980 VOLKSWAGEN VANAGON
7 PASSENGER BUS
NOW ON DISPLAY!

PREMIUM USED

78 LeBaron, A/T	$6995
78 Audi Fox, A/T	$8295
77 Skylark, A/T	$4995
76 Scirocco, 4 spd.	$4995
76 Valiant, A/T	$4395
76 Capri, A/T	$4995
75 Audi Fox, A/T	$4995
75 Rabbit, A/T	$3895
75 Cordoba, loaded	$5495
74 Valiant, A/T	$3895
73 Volvo 144 A/T	$5995
72 Volvo Wgn, A/Ts.	$3695
68 Volvo, 4 spd.	$2295

TEST DRIVE The DIESEL RABBIT FOR 1980 TODAY!

UP TO 60 MONTH SCOTIA PLAN FINANCING AVAILABLE. O.A.C.

Douglas Volkswagen Ltd.
3329 Douglas Street
388-5466
Dealer 5100

1979 - 1980

79 CORVETTE: 12,000 km, air, power windows, AM/FM, T-bar roof, tilt, power steering. $13,895.
79 MUSTANG: 21,000 km, PS, V6, radio, auto. $5195
79 MUSTANG: 21,000 kms, 2.3 litre, 4 cyl. auto, ps. $5095
79 LTD WAGON: Squire pkg, V8, ps, pb, 18,000 kms. $6995
79 CAPRI: 19,000 kms, 3 dr hatchback, V6, auto, ps, radio, copper. $5895
Inquire 901 Douglas. 388-4411. Open 7 days a week. Howbar Leasing Ltd. A Hertz system licensee member Dealer 6499.

79 TRANS AM
T-roof, silver with Firebird emblem, 6.6 litre (405) engine, automatic, air-conditioning, power windows, AM—FM cassette radio, mag wheels, many other extras. 12,000KM, $10,500. 598-6864.

79 SILVER HONDA ACCORD, 2 door automatic hatchback, AMFM radio, pinstriping, radials, mags, 8,000 KM. Excellent condition. Ask for Wolfgang Lachmund at Metro Honda, Bus. 388-6921, Res. 383-2156. Dealer 5876

1980 OLDS OMEGA FRONTwheel drive, lovely silver and black 4 door, V6, automatic, power steering and brakes, lots of options. Call Harry Engbers at 385-2415, Speedway Motors Ltd., 971 Yates, Dealer #5180.

1979 SUNBIRD SPORT COUPE burgandy red with landau roof, 6 months old. Very low mileage. Immaculate condition. Leaving Province must sell. $5700. 386-7757 after 4.

1980 PONTIAC PHONENIX LJ, front wheel drive, many extras, 4000 km or will trade for 1980 Volkswagon Rabbit diesal. 479-7782

1979 FIREBIRD FORMULA, 4,000 miles, metalic blue, loaded with options. $9800. 112-537-2385, collect.

2,000KM, 1979 FAIRMOUNT Ghia, special factory paint, 4 door, full of options, great family car. Call 477-1575 or 382-7121.

1979 PONTIAC SAFARI STAtion wagon, lots of extras including air conditioning and wood panelling, $8750. 598-8394.

1979 CHEVROLET IMPALA station wagon, low mileage, immaculate condition. Must sell for best offer. 477-8568.

79 HONDA ACCORD, PURchased May 26. Perfect condition, offers. 658-1024, 658-1053

1979 DIESEL RABBIT. 385-1695.

1977 - 1978

77 MINI, BURGUNDY, 33,000 miles, excellent condition. $3,000. 386-6258.

1978 VOLKSWAGEN RABBIT, Champagne Edition, low mileage, excellen condition. 112-748-9846.

77 HONDA CIVIC HATCHBACK, radio, 10,000 kilometers, $3400. 478-2932 days, 478-6857 nights.

1978 CUTLASS SALON Brougham, excellent condition. 478-7027.

77 COUGAR STATIONWAGON, $5900. After 4, 595-6185.

1978 TRANS AM, MUST SELL, best offer, 384-7836, 478-8957.

150 CARS FOR SALE

ENSIGN CHRYSLER PLYMOUTH

ENSIGN

CHRYSLER PLYMOUTH

ALL UNITS CHECKED BY CAR CLINIC DIAGNOSTIC CENTRE

WE THOUGHT YOU SHOULD KNOW

Premium Used Station Wagons

79 Volare S.W.
6 cyl., automatic, radio, power steering/brakes. Stock No. 44111.
SALE PRICE $6555

78 LeBaron S.W.
V8, automatic, stereo, power steering/brakes. Stock No. 8287.
SALE PRICE $7333

76 Volare S.W.
6 cyl., automatic, radio, power steering/brakes. Stock No. 30231.
SALE PRICE $4555

75 Volvo 245 D.L. S.W.
4 cyl., automatic, radio, air conditioning, power steering/brakes. Stock No. 75222.
SALE PRICE $4999

79 Camaro Z28
79 LeBaron Sw
79 Zephyr SW
78 Ramcharger
78 LeBaron SW
78 Horizon
77 Ford F150
76 Firebird
76 Newport
76 Volare SW
75 Toyota SR5
75 Volvo 245 DL SW
75 Camper van
74 Ventura
74 Cougar
73 New Yorker
73 Valiant Duster
72 Newport
72 Galaxie S.W.
72 Renault
72 Toyota
71 Buick Skylark

Plus Many More

GOV'T TESTED PLUS 2-YEAR WRITTEN WARRANTY

ENSIGN
Chrysler-Plymouth Ltd.
DOWNTOWN YATES AT COOK
Dealer licence number D5295
386-2411
Open Weekdays Till 9:00

1977 CADILLAC COUPE DE VILLE
Loaded — low miles, premium condition. See it at STOP MOTORS, 2524 Douglas (across from Vic Press), 383-3635. Dealer 6307.

'77 COUGAR
4 dr. family sedan. In excellent condition. New radials and shocks, 27,000 mi.
GORDON SMITH MCCALLUM MOTORS LTD.
Dealer 5603
Res. 598-2709 382-6122

'77 TRANS AM
6 litre, pw, tilt steering, stereo, yellow with black interior. Only $7495. PAINTER MOTORS LTD., 3005 Douglas St., 388-6196. Dealer 5802.

1977 FIREBIRD. ASKING $7300. 10,500 miles. Excellent condition. All extras, include power steering and brakes. 385-3711, after 7 pm 479-3880.

REGISTERED NEW MARCH '79, white LeBaron, V8 318 cubic inch, 2 door coupe, T-bar roof and many other extras. Immaculate. $7500. or best offer. 598-0849.

1977 BUICK CENTURY, 4 DOOR sedan, automatic, power steering, power brakes, $3295. Butler Bros Equipment, 2046 Keating Cross Rd, 652-4437.

150 CARS FOR SALE

Brian Holley MOTORS LTD.
SUBARU

NOVEMBER KNOCKOUT SALE!

Best Selection of Pre-Owned Volvos On the Island!
Save up to $600 on these SALE PRICES

78 VOLVO 244 Grand Lux. Overdrive, sunroof, silver metallic, black leather, stereo.
Was $8,995 SALE $8,680

76 VOLVO 245 Wagon. Auto., 1 owner, dr. red, new radials.
Was $6,995 SALE $6,680

76 VOLVO 245 Wagon. 4-spd., green tan interior, stereo, 1 owner.
Was $6,995 SALE $6,695

75 VOLVO 164E
1 owner, air, p/windows, burgandy, beige leather, immaculate.
Was $6,895 SALE $6,295

74 VOLVO 145 Wagon. 4-spd., dk. green, Michelin radials, immaculate condition.
Was $5,295 SALE $4,895

74 VOLVO 164
6 cyl., auto., air, deep metallic turquoise, tan leather.
Was $6,295 SALE $5,895

MANY MORE TO CHOOSE FROM

BRIAN HOLLEY
MOTORS LTD.
3319 Douglas
(North of Woodward's)
Dealer 5141 384-1161

1977 GRAND LEMANS, EVERY option, 24,000 miles, 25 mpg highway, have company car, best offer. 477-1061 anytime.

1977 PONTIAC LEMANS, 4 door, new rubber, new brakes, excellent shape, $3,800, will look at offers. 478-8420.

1977 CHARGER SE, CREAM COlour, velour interior, loaded, immaculate. Asking $5500. 477-8943.

1978 CAMARO, EXCELLENT condition, 6 cylinder, low mileage, $5900. 385-1350, 595-0662 or 386-8073.

1978 CHRYSLER LEBARON luxury coupe, loaded. One owner. 383-7930.

1978 COUGAR XR7, LANDEAU top, low mileage, excellent condition. $6350. 592-3757.

'78 FAIRMONT, 11,000 MILES, dealer's wholesale $4375. 592-1675.

1978 CORDOBA, CREAM EXTErior, tan interior, 15,000 KM, $7770. 383-6188.

1978 SILVER CORDOBA, fully-loaded. Phone 388-6226, after 6 pm.

1975 - 1976

75 SILVERADO ¾ 4X4
Hurry on this one. Two-tone red and grey paint. Many many extras. 46,000 miles. Call
LEA WALLE
For more information at Empress Pontiac Buick GMC Ltd. 382-7121, res. 479-8934. Dealer 5701

OWNER TRANSFERRED MUST sell, 1975 Ford Elite, loaded with comfort. Power windows, tilt wheel, cruise control, air-conditioning. Silver grey, blue vinyl roof, blue velour interior. Bills to prove maintenance. $3500. firm. 642-3667 after 7 pm.

Firebird Esprit
1975 350 auto, P.S and B. Excellent condition. Only $3995. PAINTER MOTORS LTD., 3005 Douglas St., 388-6196. Dealer 5802.

1976 MAZDA 808 4 CYLINDER wagon. 35,000 miles. Exceptionally clean and well cared for $2850. 384-1721, 592-3121, Sports and Classic Cars, 640 Hillside. Dealer 5433

1976 MONTE CARLO
One-owner, immaculate, automatic, etc. White with maroon vinyl. Five new radials. Must sell. 384-7689.

1975 HONDA HATCHBACK. ONE owner. 35,000 miles. Totally and completely immaculate. $2985. 384-1721, 592-3121, Sports and Classic Cars, 640 Hillside. D5433.

MUST SELL
1976 Firebird Esprit, great shape, 43,000 miles, 350 automatic, many options. Offers on $5700. 656-6629 evenings, weekends.

1976 WAGON - FORD TORINO
This Grand Brougham has 39,000 miles, auto air, cruise, in beautiful condition, $4300. 652-4777 evenings, 652-4411 days.

76 FIREBIRD, 350 V8, AUTOmatic, 41,000 miles, combined 24 mpg, immaculate condition, $5000 or best offer. 642-3626

1975 PONTIAC LEMANS, 2 door, hardtop, immaculate, 35,000 miles. Must sell, $3,400 or best offer. 384-4697.

1976 LINCOLN CONTINENTAL Town Car, fully-equipped, 36,000 miles, asking $10,200. Phone 656-7566, after 5:30.

1975 PONTIAC 4 DOOR, ONE owner/driver. White vinyl top, pbs, radio. Excellent condition. $2750 offers. 592-6474.

1976 HONDA CIVIC HATCHback, 21,000 miles, excellent condition, many options. $3395. 384-3436

76 CHEVY MONZA, 4 CYLINder, automatic, low mileage, $3000 or best offer. 474-1486 after 5.

1976 VALIANT BROUGHAM, top model with many extras. $3950. 479-3313.

$1850
1975 Mercury MX Station Wagon. New radials. Clean. 656-6806.

1975 HONDA CIVIC HATCHback, 4 speed, 50,000 miles, $2,550. 479-4966.

1976 CHRYSLER NEWPORT, air, new tires, 51,000 miles, 4 door, $3400. 656-6985.

76 MATADOR X, FULLY equipped including radials, cassette stereo. Best offer. 478-4742.

1976 GRAND PRIX, $5200. Phone after 6, 474-2478.

1973 - 1974

1974 PONTIAC LEMANS, GOOD condition, $2000 or best offer. 331-6257 after 6.

150 CARS FOR SALE

THREE POINT MOTORS

GREAT BUYS

80 HONDA CIVIC
Gold deluxe hatchback $4,975

79 DATSUN 210
5-speed hatchback, brown metallic, AM/FM, roof rack, mag wheels, etc.
New $7,180 Now $5,995

79 DATSUN 210
Station wagon, radio, radial tires, etc.
New $7,034 Now $5,995

78 DODGE DIPLOMAT
Very smart! Automatic, power steering, power brakes, radio, vinyl roof $5,395

78 DATSUN B210
Only 13,000 miles and like new. Economical! $4,495

78 HONDA CIVIC
Red, radials $4,195

77 DODGE ASPEN
Attractive! Blue with white vinyl roof and mouldings. $4,795

77 HONDA CIVIC
Yellow $3,595

75 COMET
Yellow sedan, automatic, power steering, radio $3,695

69 PLYMOUTH
Satellite 2-dr. hardtop $995

OPEN 'TIL 7 P.M.

Government at Hillside
385-6737
Dealer 5053

Cornell GM
USED CARS YOU CAN EXPECT A GREAT DEAL FROM CORNELL

MANY OF OUR VEHICLES HAVE "THE WORKS" — A 1 YR. 20,000 KM POWER TRAIN WARRANTY INCLUDING— ELECTRICAL and AIR CONDITIONING

STOCK NO. 4810A
79 EL CAMINO
Blue, 4 spd, V8, ps, pb, radio, bucket seats, 2 tone.
ONLY $6995

STOCK NO. 1975A
78 CHEROKEE
4x4, red and white, 6 cyl, ps, pb, radio, 3 spd, tape deck, excellent condition.
ONLY $6995

STOCK NO. 173A
78 CHEVY
¾ ton Suburban, 2 tone blue, V8, auto, ps, pb, radio, facotry trailer pkg, equalizer hitch, excellent conditin.
ONLY $8495

STOCK NO. 2206B
78 DODGE
Ramcharger 4x4, red and white, V8, auto, ps, pb, radio, excellent condition.
ONLY $7495

STOCK NO. 5113A
78 NOVA
Brown, 4 dr, 6 auto, ps, pb, radio, excellent condition.
ONLY $4995
(We have 3 of these cars in stock at the same price).

STOCK NO. 5112A
78 CHEVY
Cheyenne Blazer 4x4, red and white, V8, auto, ps, pb, radio, large wheels, 20,000 mi. Roll bar. Excellent condition.
ONLY $9695

OPEN
MON.-FRI. 9-9
SAT. 9-5
Finlayson and Burnside
385-5777 Dealer 681A

1973 SATELLITE SEBRING, 2 door hardtop, V8, power steering, power brakes, 65,000 miles, excellent condition. $2,250. 385-6053.

1973 DATSUN STATION WAGON in good condition, clean inside and out. Average 30 MPG. Asking $1400. 539-5461.

1974 THUNDERBIRD, POWER steering, power brakes, white, $4,000. 385-5460.

1973 PINTO SQUIRE WAGON, 4-speed, 55,000 miles, good shape. $1850. After 5, 592-4577.

GOING SKIING? '73 JEEP WAgoneer, 4 wheel drive, very good in snow. 595-1487.

74 COUGAR XR7, 39,000 MILES, power steering, power brakes, excellent condition. 595-8724.

1974 CHEV IMPALA, IMMACUlate, 350, automatic. First $2400 or closest takes. 384-2193.

1974 AUSTIN MARINA, 20,000 miles, good condition, radials, radio. $1950. 479-9205 after 6pm

1974 TOYOTA 1200, WHITE, AUgust 1974, good condition, $1800. 383-2469.

1974 MUSTANG II, EXCELLENT condition, reliable. Offers. 386-0326.

1973 ASTRE, H/B, 4 SPEED, good condition. Call Mr. Dick 385-4493, evenings 386-0523

FIAT 128 SPORTS, BEST offer, phone 385-4692 evenings.

73 CORTINA, CASSETTE stereo, offers. 477-6277

73 CHEV, 2 DOOR HARDTOP, $900. or offers. 384-8864.

150 CARS FOR SALE

Speedway MOTORS LTD. VOLKSWAGEN PORSCHE AUDI

Test Drive The Mileage LEADER 1980 VW RABBIT Diesel

QUALITY USED
80 Olds Omega
79 Horizon
79 Honda Civic AT
79 Camaro Z-28
79 Cadillac Eldorado
79 Honda Prelude
78 Buick Turbo
78 Saab
78 Chev pickup

DOWNTOWN AT SPEEDWAY
VOLKSWAGEN, PORSCHE, AUDI
971 YATES ST. at VANCOUVER
Dealer Licence No. D-5180
385-2415

'73 MAZDA
RX2, 4 spd, 4 dr. sedan, 25,000 mi. $1995. PAINTER MOTORS LTD., 3005 Douglas St., 388-6196. Dealer 5802.

A GOOD DEAL ON A FINE CAR. 1973 Volvo 142 2-door, 4-speed, radials, radio, some rust, mechanically excellent. $3000 or best offer. Call Jim, 386-4355 before 3:30pm.

1974 CAPRI V6, 4 SPEED, 56,000 miles, tested, brand new brakes, 6,000 miles on radials, snow tires, upholstry good, Sony cassette deck, paint fair, other work with bills. $2700. 386-0335.

CLEAN TRANSPORTATION
1973 Datsun 1200 Fastback. 4-speed, runs well, tested, asking $1395. E & K Motors, 642 Burnside Rd. East, 383-6231, Dealer 5811.

1973 MERCURY COMET GT 2-door sedan, buckets, automatic, power steering, radio, mags, 6-cylinder. Asking $2195. Phone Dave, 479-5906.

74 CUTLASS SUPREME, 350 4 barrel automatic, new transmission, mags, front end smashed. Best offer. As is or parts. 386-7842 after 5:30.

1974 FIREBIRD TRANS AM, power steering, power brakes, tilt wheel, T roof, Cragars and T/A's, excellent condition. Days 656-5544, Evenings 656-1425

1973 MUSTANG FASTBACK - great car. 4-BBL, 351-C; 4-speed, mags, spare winter rims, many etc's. Well kept. Call Brad, 595-2680, serious inquires only.

74 RANCHERO SQUIRE, 351 Cleveland, power steering, power brakes, ET diamond spoke mags with BF Goodrich TA radials. 656-7101 after 5pm

1974 CHRYSLER NEW PORT, radials, radio, full power, excellent condition. Sacrifice $1650. 478-3871

1973 CHRYSLER NEW YORKER Brougham, 67,000 miles, new tires, excellent running order, no rust, $3400. 382-9806, 383-5514.

1973 CELICA, AUTOMATIC, 36,000 miles, good condition. $3500. or nearest offer. 477-4981 after 6 pm weeks.

73 RENAULT 15, AUTOMATIC, excellent condition, low mileage, one lady owner. Offers to $2500. 385-0319

1974 OLDSMOBILE 98 REgency, Prestige, one owner, all options, perfect condition. Offers to $4500. 658-1024, 658-1053

1971 - 1972

CHEEP! CHEEP!
1972 Montego MX Brougham 4 dr harvest gold with contrasting brown interior, V8, auto, ps, pb, pw. Your bargain hunter price of only $1273. 388-7722. Yates Auto Sales, 950 Yates. Dealer 5268.

72 PINTO SPORTS MODEL, 2000CC, 4 speed, radials, mags, disc brakes, Sanyo cassette deck with 40 watt power booster, Jetsen speakers, 2 pioneer tuneup speakers. $1,500 OBO. Evenings or weekends 479-1095.

72 DUSTER
V8, auto., ps., pb., bucket seats, just tested. $1995. PAINTER MOTORS LTD., 3005 Douglas St., 388-6196. Dealer 5802.

71 COMET
2 dr, 6 cyl. auto, P.S. and radio $1495. B. Madsen Motors, 2691 Sooke Rd. 478-5011. Dealer 5450

1972 TOYOTA COROLLA DEluxe coupe, lady owned and driven, asking price, $1495. 592-3641. No dealers please.

1971 FORD 500 2 DOOR, RUNS very good, automatic transmission, power steering, radio, $800. 386-4040

WIFE'S CAR-IMMACULATE
Beautiful 72 Chev Impala; 2 door hardtop, $1950. 478-7053.

GAS SAVER 1972 MONTEGO automatic 2 door. Immaculate, dependable. $1650. 479-0654.

71 AUSTIN AMERICAN, 48,000 miles, excellent condition, $1300 or best offer. 652-4920

1971 PINTO STANDARD SHIFT, radio, good condition, 90,000 miles. 656-5157.

72 TOYOTA DELUXE STATIONwagon, $1950. 478-8797.

72 TORONADO, VERY CLEAN, first $1799 takes. 479-6805

72 TOYOTA COROLLA 1600. Asking $1495. 478-6635 after 6pm.

72 TOYOTA COROLLA, 2 DOOR, 4 speed, $1250. 478-6529.

1972 CORTINA, 4 DOOR, 1600, 50,427 miles. $950. 478-0178.

1970 and earlier

CANSO
1966 V8. 4 spd. 2 dr. HT. Very close to being a show car. See it in our showroom now. $4995. PAINTER MOTORS LTD., 3005 Douglas St., 388-6196. Dealer 5802.

1970 AUSTIN AMERICAN FOR sale. Also 1972 Ford 500 truck. 382-5837.

150 CARS FOR SALE

S&H DATSUN CENTRE

NEARLY NEW 1979 DATSUN

4-dr auto. Radio. Body side mouldings. STOCK A627

Only $4995

79 TOYOTA 4x4
4 spd.

78 HORIZON
4 door, 4 speed

77 GMC SPRINT
Auto. trans: Loaded

76 BOBCAT
station wagon, 4 spd.

75 DUSTER
2 door automatic.

74 260Z 2+2
4 spd. Extra clean. Only 36,200 MI.

73 MARK II
2-dr. HT. Auto. trans. Only 32,200 mi.

72 DATSUN
2 door, 4 speed

69 PLYMOUTH
4-door automatic

800 BLOCK YATES
381-5222
AND
FORT and FOUL BAY
592-2471

SAUNDERS & HITCHMAN LTD.
2040 Cadboro Bay Road
Dealer 5059

Millstream CHEVROLET OLDSMOBILE

CUTLASS
78 CUTLASS 2 door Salon, V8 automatic, power steering, brakes, radio, tilt. Finished in 2 tone green with matching vinyl trim. $5995

VENTURA
74 VENTURA Sprint Hatchback, V8, automatic, power steering, power brakes, radio. Finished in red with white vinyl top and interior. A rare model $3,990

MUSTANG
79 MUSTANG 2 door, 4 cylinder 4 speed. Finished in charcoal gray with red vinyl trim. Low, low mileage. $5990

BELAIRE
77 CHEVY BELAIRE 4-door, V8 automatic, power steering, brakes, radio. Finished in gold with matching interior. Exceptionally clean car $4795

Import Pickups
75 TOYOTA longbox
76 DATSUN longbox
These are hard to find pickups

MON.-FRI.
8:30 a.m. - 9 p.m.
SAT. 9 - 6

Millstream Chevrolet Oldsmobile Ltd.
1730 Island Highway
474-1211
Dealer Lic. D-5831

1968 DODGE WAGON 440, DUAL exhaust, tested, fair condition. $350. 478-0097.

1974 VOLVO 164E, WELL MAINtained, sunroof, air conditioning. $2808. 642-3672.

MUST SELL 1970 MARQUIS needs work. Offers, 479-0147 after 6.

1969 LINCOLN MARK III, NO air. Dark blue. $3850. Phone 656-4783.

RETIRED SELLING MY ECOnomical 1967 Dart. Excellent condition. $1500. 595-8791.

1962 FORD FALCON, BUCKET seats, oversized radials, $250. 658-8292

1964 CORTINA 4 DOOR, 48,000 original miles, good condition. 384-6905

1968 VOLKSWAGEN STATIONwagon, excellent condition, radio, $1800. 478-3871

69 SWINGER, NEW PROBUILT motor and trans, very clean, $2995 firm. 382-9802 anytime.

69 FORD TORINO, 2 DOOR hardtop, 302, V8, power steering, power brakes, $1195. 656-5246.

1967 CHEVY FOR SALE, ASKing $700. Call before 2:00, 385-9625

1968 CORTINA GT 1600, EXCELlent condition. 384-0818 after 5pm.

'68 SATELLITE, 2-DOOR, H.P.383. $1200 or offers. 388-5614.

1970 FORD GALAXIE, MUST sell, $700. Brent, 658-1050.

1964 COMET, NEEDS WORK, $300 or best offer, 478-8871.

64 DODGE V8, RUNS GOOD, $100. 642-3573

65 LASABRE, GOOD CONDItion, $700. 383-6363

1970 VW BUG, ONE OWNER car, 74,000 miles, $1500. 598-4759.

1965 RAMBLER 2 DOOR SEDAN. $500 or best offer. 478-2602.

67 CUDA, HIGH PERFORmance, 478-8412.

1962 FORD FALCON, GREAT transportation, $300. 385-7097.

150 CARS FOR SALE

De Pape

ROLLS ROYCE

1974 Silver Shadow, all power and luxury options, leather interior. A most beautiful pampered automobile with an excellent service history, only 30,000 miles. A rare find and an excellent appreciating investment.

CADILLAC

1973 Coupe de Ville air, fully powered, including moon roof, excellent condition. A fine luxury car priced to sell.

CADILLAC

74 Sedan de Ville d'elegance. All power and luxury equipment, 40,000 one owner Victoria miles. Beautiful!

79 Mercedes 450SL Convertible
78 Lincoln Versailles 4 dr. loaded
78 Lincoln Towne Coupe, 12,000
78 Cordoba, 2,000 miles.
77 Cadillac Eldorado, moon roof
77 Firebird Esprit, very nice!
77 Volare Wgn 6 cyl. auto
76 VW Rabbit auto, nice!
75 Camaro LT1, side pipes
75 Plymouth, 19,000 miles.
74 BMW 2002 sunroof stereo
71 Pinto, auto. Nice!
69 Mercedes 280SL convertible
68 Mercedes 250SL Convertible
39 Rolls Royce

Open 8:30-5:30 Closed Sat.

DePAPE MOTORS LTD.
Indoors at 779 Pandora
384-8035 Dealer-5311

1970 THUNDERBIRD, ALL power options, except air conditioning. Radials. Reconditioned transmission, low mileage, excellent condition, reasonable offer accepted, 479-0421 evenings and weekends.

1970 CHRYSLER NEW Yorker, excellent shape, no rust or dents. Original paint. All new tires. All the power options including air conditioning. Muntz 8 track 4 way speakers, asking $1575. 642-4479

A CLASSIC
1968 Thunderbird near showroom condition. 2 door hardtop with vinyl roof, complete power options, air conditioning. Must be seen to be appreciated. Serious inquiries only. 598-5484, Kevin.

HIGH PERFORMANCE
Very clean 68 Firebird. Low mileage on all Chev drive train, good paint and rubber, new interior, customized and very fast. $3900. 598-2442.

70 MUSTANG FASTBACK, NEW paint, new tires, new brakes, mags, new exhaust, 302 automatic, to many extras to list. $3200. Trades considered. 642-4586

1938 DODGE BROTHERS 4 door Sedan, bustle back, suicide doors, with floating power, mechanically sound and restorable. Completely stock. $2,300 OBO. 383-7567, 478-0054.

69 DODGE DART
2 dr, HT, slant 6 auto, P.S, radio $1695. B. Madsen Motors, 2691 Sooke Rd. 478-5011. Dealer 5450

1956 FORD, 2 DOOR, AUTOmatic, power steering, 289, 4 barrel, excellent running order. $2,500. or trade for panel or ¾-ton truck. After 5 pm. 595-0796.

1970 MUSTANG FASTBACK, P.S, p.b, 3-speed automatic, 302, good tires, Baja bronze with white stripes. $2200 o.b.o. 642-4641, after 5.

1964 VALIANT, 225 6-CYLINDER standard, 30,000 original miles on motor, new exhaust, clutch, battery and reconditioned rad, mechanically A-1. $750. 384-6934.

1967 RAMBLER REBEL, JUST tested, good tires, radio, clean, new battery, 6 cyclinder, automatic, no rust, local car, 56,000 miles. Asking $825. 384-6297.

70 CHEVELLE MALIBU, 350, automatic, power steering, power brakes, mags and wide tires, good condition, $2000 or best offer. 592-0254.

CHEAP TRANSPORTATION
1967 Chrysler, power steering, power brakes, good running order, $300 or nearest offer. Phone 385-2190, after 5 pm.

1970 VW, GOOD SHAPE, NEW valves, muffler and front wheel bearings. 75,000 miles. $1395 or offers. Can be seen in Victoria. 642-5096.

1968 AMC, NEW TRANSMISsion, tape deck, power steering, power brakes, winter tires, mag wheels, much more. $500. 598-5669.

62 PONTIAC LAURENTIAN, 2 door hardtop, 6 cylinder, 2 speed automatic, runs well. $400. 385-5993 between 5:30-6:30pm only.

1969 MONACO STATIONWAgon, automatic, excellent condition, $2500 price negotiable, 477-6697.

'67 ACADIAN CANSO, SPORT deluxe, V8 auto, 42,000 original miles. $3500 or best offer. 478-9760.

69 DODGE CORONET, AUTOmatic, power steering, 76,000 miles, excellent condition. $1200. 478-0766.

1937 OLDSMOBILE, GOOD body, good running gear, spare parts, needs finishing, $2100. 478-2015.

67 MUSTANG, 289 AUTOMATIC. New headers and duals, air shocks. No rust. $2500 or best offer, 598-7007 after 5 pm.

63 STUDEBAKER GT, 2 DOOR hardtop, V8, automatic, rusty but restorable. $550. or offers. 478-5692.

1963 FALCON, 2 DOOR HARDtop, 4 speed, very good condition, no rust. Rare model. $1,400 OBO. 592-9386.

1964 BUICK LESABRE 4 DOOR hardtop in good shape. Motor perfect. New radial tires. $900. 595-7950.

67 PONTIAC, 4 DOOR SEDAN, 283, extra tires and wheels, runs, asking $375. 479-9494 mornings only please.

67 MUSTANG CONVERTIBLE, metallic green, 289, headers, Lake pipes and chromies, $2500. 748-4716.

67 MUSTANG, GOOD CONDItion, lots of high performance parts. $2500 or best offer. 479-7861

1970 CHRYSLER 300, GOOD shape, clean, runs well, power steering, power brakes, just tested. $1800 or best offer. 384-1544.

1968 DODGE DART SWINGER, excellent condition, just tested, brand new 318. $1600 or best offer. 478-8840.

70 MAVERICK, 6 CYLINDER economy car. Excellent condition inside and out. New tires, shocks, etc. Asking $1995. 478-7757.

1968 VALIANT, 70,000 MILES, automatic, new tires, exceptional condition throughout, tested, $1500. 388-5215, 384-5827.

66 FORD CUSTOM 500, 4 DOOR sedan, good running condition, tested. Asking $300. Cheryl 386-0193.

1964 VOLKSWAGEN, EXCELlent stock condition, gas heater, new paint and tires, 62,000 miles, $1050 or best offer. 592-4577

1968 FIREBIRD 400, EXCELlent condition. Ps/pb, 4 speed Hurst. $4195. 642-5951 before noon and after 6.

FOR SALE; 67 CORTINA GT, 4 cylinder, 4 speed, new clutch and generator, recently tuned, $700 or best offer, 474-2737.

1968 FIREBIRD, 6 CYLINDER, all original, $3400. 595-7644.

150 CARS FOR SALE

Honda CAR CENTRE YATES AT QUADRA

'77 FIREBIRD
Victoria Owned
V6, AT, PS, Radio
Spotless $5944

79 VOLARE
2 door - 1 owner
Standard $5144

77 Honda S.W.
Radials, Mags, Radio
1 Local owner $4744

'76 HORNET 'X' STATION WAGON
6 cyl., A/T., P/S, P/B, 48,000 one owner miles.
Spotless $3644

'76 VOLARE PREMIER S.W.
Automatic AM/FM
Power steering/Brakes
Power Windows
Low Mileage $4444

We Need Good Used Cars
—BUY OR TRADE—

BANK FINANCING, INSURANCE, LICENCE PLATES ALL AT OUR ONE STOP NEW AND USED CAR CENTRE

386-6707
Dealer No. 5668

PLIMLEY
JAGUAR — ROVER
TRIUMPH
M.G. — MINI — SAAB
1010 YATES ST. 382-9121

79 Olds Toronado
79 Capri A.T.
78 Triumph Spitfire
78 Firebird A.T.
78 Ford Fiesta
78 Nova A.T.
78 Horizon
77 M.G.B. O.D.
77 Cadillac
77 Cordoba
77 Cougar
77 Gran Prix
77 Triumph TR7
76 Dodge Aspen
76 Dodge Dart
76 LeMans S.W.
76 Comet
75 Jaguar XJ12L
75 Dodge Dart
75 Mercury S.W.
75 Triumph Spitfire
74 Fiat 128
74 Datsun 260Z
74 Datsun B210
73 Toyota S.W.
73 Datsun S.W.
73 Pinto S.W.

MANY MORE TO CHOOSE FROM DEALER 592

EMPRESS
PONTIAC BUICK GMC

MANY OF OUR VEHICLES HAVE A CROWN SEAL, 1 YR. WARRANTY ON THE POWER TRAIN! CHECK OVER THESE SELECTED UNITS — FOR YOUR OWN PEACE OF MIND!

74 MALIBU CLASSIC	$3995
75 FORD LTD. WAGON	$4995
78 CORDOBA 2-DOOR	$5995
76 TOYOTA LIFTBACK	$3995

OPEN
Mon.-Thurs., 9-9
Fri.-Sat., 9-6
2867 Douglas at Topaz
382-7121 Dealer 5701

PALM MOTORS

SUPER SAVINGS

68 Montego AT	$948
69 Roadrunner	$1088
69 Datsun PU	$910
70 Toyota SW	$815
70 Ford PU	$1350
71 Toyota	$1127
71 Vega SW	$782
71 Chev AT	$1258
71 Pinto	$623
71 Nova AT	$1159
72 Cortina	$1321
72 Lemans AT	$1045
72 Datsun AT	$1347
73 Astre AT	$1540
73 Chevelle AT	$1410
74 Chev AT	$2350
75 Maverick AT	$2550
75 Astra HB	$1566

3342 OAK ST.
Dealer 5260 386-8385

STEAL MY THUNDER FOR BIRDSEED
1962 T-Bird 2 dr. HT, great orig. cond. Sad to sell. 474-1060.

64 PLYMOUTH STATIONWAgon, dependable transportation, with equalizer hitch, $500. 384-7492.

1969 MALIBU CONVERTIBLE, power steering, power brakes, 3 speed automatic. $3500 OBO. 477-7644.

1967 FIREBIRD WITH FULLY reconditioned 350 and new brakes. $2000. 477-2193.

HUMBER SUPER SNIPE, SIX, automatic, classic sedan, $3,500, offers. 595-1143

65 VALIANT WAGON, RELIable transportation, $725. firm. 388-9778.

1970 CHEV STEP VAN, GOOD mechanically, needs body work. 383-8821.

1969 Z28, 302 V8 4 SPEED, 90,000 miles, $4200 or best offer. Consider trades. 478-8784 evenings.

150 CARS FOR SALE

1980 MAZDA GLC HATCHBACK $4290

TRADES
79 Mustang AT, P.S, P.B.; 78 Pinto hatchback; 78 Honda Accord, 5 spd; 77 Toyota PU with Trav-l-mate camper; 77 Datsun 510 hatchback, 5 spd; 77 Honda Civic hatchback; 74 Maverick sedan auto; 74 Ford Country Squire 9 pass. wgn; 73 Mazda wgn; 73 Pontiac Ventura Sprint; 73 Datsun 1200; 72 Ford Van with Laker pipes; 72 Hornet SST auto; 72 Ford F100 PU; 72 Toyota Celica; 64 Mercury camper van.

Many more to choose from

7-day money-back guarantee

pacific mazda PEUGEOT
385-1451 Dealer 5253
Blanshard at Johnson

WILLE Dodge • Chrysler

EXPERIENCE INTEGRITY REPUTATION QUALITY SERVICE SELECTION

OVER 250 New and used units Ready to go!

Cars - Trucks Vans & Motorhomes

3200 DOUGLAS AT CLOVERDALE
382-2313
MON. TO FRI. 9 TIL 9
SAT. 9 TIL 5. DL5881

SUBURBAN

THE HOME OF LINCOLN MARQUIS, COUGAR, XR7, ZEPHYR, CAPRI, BOBCAT, FORD TRUCKS
and
SAFE BUY USED CARS
3377 Douglas 386-6131
Dealer 5528

METRO HONDA

"The Legend Gets Bigger"

SEE THE 1980 CIVIC
The Car of Tomorrow Here, Today!

GOOD SELECTION OF CLEAN TRADES! ESSO INSPECTED FOR YOUR PROTECTION

100% Bank Financing On Approved Credit!

388-6921
METRO HONDA
(NEXT TO THE ARENA)
2151 Blanshard
Dealer 5876

1961 PONTIAC, 2 DOOR HARDtop, good shape, 6 cylinder, 382-2992 between 5-6pm.

65 NOVA SS, NEW PAINT AND interior, very good running condition, call after 6, 479-7003.

1969 CHRYSLER NEWPORT V8, automatic, ps/pb. $350 or offers. 478-5409.

1970 TOYOTA COROLLA Sprinter, 64,000 niles, asking $900. 386-2911 after 4pm.

54 CHEV 2 DOOR HARD TOP, stock, power steering, many extras, $1500 or best. 595-8770.

55 CHEV 4 DOOR SEDAN, V8, nice clean restoration. 479-3462

69 DATSUN STATIONWAGON, $300. Phone 388-7029.

2 DOOR WHITE CUSTOM FORD, tested. $500 or offers. 477-2008.

61 T-BIRD, $1200 FIRM. 383-9073.

69 FORD CONVERTIBLE. $450. 384-8864.

1964 CHEV IMPALA SS, 2 DOOR hardtop. 478-9738 or 478-8429.

151 SPORT, IMPORT CARS

MERCEDES BENZ DIESEL
1976-300D
Private sale. All options including cruise control, air conditioning, automatic, sun roof, Michelin steel belted radials, separate wheels and snow tires. Only $14,950. 652-1201

MUST SELL
75 Fiat Model 124, excellent condition, radial tires, 5-speed trans, fully equipped, best offer. 382-1440 after 5pm.

151 SPORT, IMPORT CARS

TR6-1976, EXCELLENT CONDItion, red, one owner, 6 tires, ski rack, 33,000 miles, inspected. $6500 or best offer. Must sell. 381-5605 after 5pm and weekends, 595-2255 days.

74 TRIUMPH SPITFIRE, IMmaculate condition, garage kept, only 23,000 miles, $4,200 or best offer. For more information 478-5434.

1973 COLT. SAVE! ECONOMIcal, sporty, 2dr, 4spd, black vinyl top, new head and brakes, wife's car, immaculate, 30-40 mpg. Bargain at $1800. 384-6515.

1973 240Z, IMMACULATE CONdition, full of extras. Western mags, flares, big tires, spoilers, $4100 firm. Phone 384-7836, 478-8957.

61 SUNBEAM ALPINE CONvertible, tigerized, 260 V8, new Pirellis, new dual exhaust, low mileage, recently tested, body excellent. $2,100. 479-3245.

BMW RENAULT
CAPITAL CITY AUTO LTD.
1750 GOV'T 386-7508

SPORTS CARS AND IMPORTS wanted (Volvo, BMW, Mercedes, MG, Triumph). Top Prices paid. Brian Holley Motors, 384-1161.

1969 Z28, 302 V8 4 SPEED, P.S. p.b., 90,000 miles, $4200 or best offer. Consider trades. 478-8784 evenings.

65 MG, MOTOR AND TRANSmission in good condition, body quite rusted, does drive well, $250. Please phone 385-6826.

1975 TRIUMPH SPITFIRE, IMmaculate condition, one owner, 6 tires, hard and soft tops. 642-4504 after 6pm or weekends.

66 ROVER 2000, $600. PROFESsionally built tube frame dune buggy, offers. Bristol Motors, 388-5923.

'71 V8 VEGA, 350 L-48 12-BOLT, corvette white, rally wheels, radials, immaculate. Serious inquiries only. 656-3238.

1971 TRIUMPH SPITFIRE, 65,000 miles, hardtop, softop, new clutch, good running order. $2,600 obo. 381-0261, 478-4566.

1962 TRIUMPH TR3A, EXCELlent unrestored condition, overdrive, new radials, asking $3600. 479-4669

1973 DATSUN 240Z, 4 SPEED. Good condition. Sacrifice $3900. 382-0092.

'71 DATSUN 240Z, A-1 CONDItion, low mileage, $3850. 112-743-4653, Mill Bay.

1974 260Z, IMMACULATE CONdition, white sun louvers. $5600. 479-0244.

1963 AUSTIN COOPER, COMpletely restored 10,000 miles ago, $2000 firm. 383-3020.

MGB 1977, 12,000 MILES, CARmine with gold stripe, consider offers, 595-1516.

1966 MGB ROADSTER, HIGH performance, almost ready for paint. $1200. After 5, 386-5238.

WANTED VOLVO 1963-68 MUST be well maintained. Days 746-6175, evenings 748-8664 Keith.

1974 DATSUN 260Z, MANY extras, must sell, sacrifice at $4,600. 385-0971.

72 240Z, GOOD CONDITION, $4000 firm. Call after 5pm, 652-4364, Steve.

70 MIDGET, EXCELLENT CONdition, best offer, 384-0386.

75 TR7, RADIALS, AM-FM, 23,000 miles, $5500. 595-7198.

EXCELLENT 1968 ROVER TC2000, $1800 OBO. 385-8854.

1979 DATSUN 280ZX, $10,500. Call 754-6078.

MUST SELL, 1978 CORVETTE, $12,000 firm. Ron 658-5644.

74 MGB, 3 TOPS. A-1 THROUGHout. $4200. 595-8468.

71 BMW 2002, EXCELLENT CONdition, best offer. Phone 383-9280.

1972 MGB, GOOD MECHANIcal. $2200. Phone 477-4325.

154 TRUCKS, BUSES AND VANS

REG. MIDGLEY
AMC Jeep FIAT

TRUCKS

'66 FORD PICKUP
V8, auto, radio, only 45,000 miles $2295

'78 TOYOTA PICKUP
4 spd., Radio, one owner $4895

4x4's

'77 DODGE PICKUP
Short box with canopy, V8, AT, PS, PB, radio, extra clean, 35,600 miles $7495

'77 JEEP CHEROKEE
4 dr., 1 owner, 6 cyl., auto, PS, PB, radio, etc., 30,574 miles $7895

'77 JEEP CHEROKEE
4 dr., 1 owner, V8, auto., PS, PB, radio, 21,351 km $7995

'77 JEEP CHEROKEE
4 dr., 1 owner, V8, auto, PS, PB, radio, 20,200 miles $7995

'78 JEEP CHEROKEE
2 dr., 27,136 km, V8, auto., PS, PB, radio $8695

'79 TOYOTA L/CRUISER
4 dr., 4 speed, radio, cassette, winch, 1 owner, only 6,152 km $10,400

AT "THE SUPER LOT"
REG MIDGLEY MOTORS LTD.
Douglas at Cloverdale
385-8756
Dealer 5186

1977 GMC ¾ PU. MANY extras. Immaculate. 384-6191.

74 ¾ FORD PICKUP, 46,000 miles, $3500. 656-1617.

73 GMC ½-TON CAMPER SPEcial, $3500. 478-0509.

72 F100 4X4, 360 4 SPEED, WARN hubs, roll bar, 598-4275

1970 VW KOMBI, CAMPERIZED, asking $1500. 382-8079

1952 FORD ½ TON, ¾ REBUILT. $1500 firm. 478-5470.

53 FORD PICKUP, FOR SALE. Offers. 385-8288

68 FORD ½-TON, V8, AUTOmatic, $550. 383-1661.

1973 FORD 4X4. PHONE 642-3950.

SELL OR TRADE, 1965 SCOUT 4x4. 478-1841

75 FORD ¾ TON RANGER XLT. Best offer, phone 383-4377.

154 TRUCKS, BUSES AND VANS

HUNTERS' SPECIAL
1978 F250 — 4 spd. low mileage, PS, PB, etc. Complete with 8' camper with boat rack. Ready to go ONLY $7995. See it and more at STOP MOTORS, 2524 Douglas St., (across from Vic Press.) 383-3635. Dealer 6307.

HALF TON WAGON
79 Dodge Ramcharger, 6 cyl. auto, P.S, P.B, amfm cassette, 13,000 KM. For further information call
BRUCE WALKER
382-6122 or 595-3162, McCallum Motors Ltd. Dealer 5603

1977 DATSUN SUPER CAB, baby mags, wide ovals, 20,000 miles, top shape, tested til October 1980. Plus fiberglass canopy and 1977 Papoose deluxe camper, 3 way fridge, stove, oven, furnace. $7200. Will take trade and cash on late model car, 478-5184.

1973 GMC ¾ TON LONG WHEEL base van. 350 CUIN, automatic, radio, new paint, heavy duty shocks and springs, 4 near new passenger tires, 2 new snow tires. Start from scratch to make this unit into a camper. $3000 firm. 2908 Stubbs Pl. Phone 382-6945.

1974 FORD CREW CAB, EXCELLENT family truck, 45,000 miles, 360, V8, power steering, power brakes, automatic, 7' box with canopy. Good tires and new exhaust. $5200 or best offer. 478-9217

ECONOMY
1977 Chevy van 6 cyl. std., radio, low mileage, $4950. GARDEN CITY AUTO LEASE LTD. 1978 Douglas St. 382-9111. Dealer 5721.

BOOGIE VAN
Black and immaculate. V8, Auto, P.S., P.B., Radio. GARDEN CITY AUTO LTD. 1978 Douglas
382-9111 Dealer 5721

1977 DODGE B200 VAN, 318 V8 automatic, power steering, power brakes, camperized, 30 gallon gas tank, towing package. Must be sold by the weekend. $6250 or best offer. Will trade. 656-6912 after 5.

FOR SALE OR TRADE FOR clean car. 1970 Ford Chateau Club Van. 5 passenger, 6 cylinder, automatic, 84,000 miles. Price $2200. Will pay $2000 difference. 478-4696.

78 DODGE STREET VAN, SILVER, power steering, power brakes, sunroof, bay windows, V8 automatic, extras, excellent condition, lady driven, $8000 or best offer. 112-647-5460.

1977 CHEV HALF TON PICKUP with canopy, 305 V8, automatic, power steering and brakes. Heavy duty suspension. 32,000 miles, excellent condition. $5300. 658-8473

1979 DODGE CUSTOM 100 PICKUP. Blue, auto. trans, radio. Only 3300 KM. New truck condition at used truck price. Barry Bain, Metro Honda 388-6921. Dealer 5876

SUPER CLEAN, SUPER BUY, 1974 Tradesman LWB Van, fully insulated, panelled, carpeted, 6 cylinder automatic, radio, tape, bed, table, plus. $3,300 must sell. 474-1060.

73 FORD ¾ TON, V8 AUTOMATIC, power steering and brakes, dual tanks, stepside box, heavy duty, must sell. $2400 or best offer. 478-5466

73 FORD F100, MICHELINS, 8-track, custom camperette. Sell with or without camperette. 1185 McKenzie Avenue, enter off Hopkins Dr.

72 JIMMY 350 MOTOR 4X4, automatic, 67,000 miles, sleeper seats, trailer package with hitch, power steering, power brakes, excellent condition. $3800. 652-2507.

1978 FORD RANGER EXploreer 4X4 F265 Camper Special. Automatic transmission, power steering, power brakes, 12,000 miles. 652-4980.

77 FORD WINDOW VAN, AUTOMATIC, privacy glass, swivel captains chairs, deluxe interior, dual tanks, low mileage, $7500. 477-5568.

1976 SUBURBAN 4X4 AUTOMATIC, power steering, power brakes, running well, $3,900. or will consider trade for van. 386-6636.

1971 FORD ¾-TON PICK UP camperized with canopy, dual tanks, economy V8, 4 speed, 39,000 original miles, $3,100. firm. 656-6171.

1973 LANDROVER, HELLA driving lights, overdrive, warn hubs, console, stereo, CB, new tires. $4500. 468-9369 (Nanoose Bay)

1971 CHEVY VAN ¾ TON, 350 V8, 3 speed standard, power brakes, radials, excellent condition, $2,600 obo. After 5, call Chris 478-5605.

1971 DODGE VAN, NEW motor, 225 CI, sunroof. Partly camperized, tape and CB. $3000 or offers. 642-5951 before noon or after 6.

1978 ¾ TON CUSTOM DELUXE Chev pickup, 14,000 miles, automatic, power steering, brakes, radio, V8, 350. 479-1980.

'78 FORD CLUB CAB ¾-TON 4X4 with canopy, excellent condition. Phone after 5, 387-3937, ask for Dean.

MUST SELL 1977 FORD ¾ TON pickup, 351 engine, 50,000 miles, good condition. Asking $4,500. 656-5842 or 479-9229.

64 VOLKSWAGON VAN, REBUILT 1600, twin carbs, ice box, sink, bed, custom paint, best offer. 382-8879

1974 CHEV 1-TON, BABY duals, camper special, new tires and exhaust, A-1 condition, newly tested. $4900. 474-1096.

72 FORD EXPLORER ¾ TON pickup, tested, runs well, asking $1450. 386-0902 evenings. 180 Olive St.

1977 DATSUN PICK-UP, 4-speed, red, 34,000 miles. $3000 or best offer. Ask for Ron or Bob, 656-1125- Sun, 656-7380.

1976 FORD F-250, 360 V8, AUTOMATIC, power steering, power brakes, radio, 47,000 miles, good condition. $3995. 478-9329.

1975 GMC SIERRA GRANDE, ¾ ton pickup with canopy, power steering, power brakes, $4800. 382-9181, 477-5655 evenings.

75 CHEV VAN CUSTOMIZED, spoilers, flares, sunroof. 350 automatic, power steering, power brakes. 479-4479.

1972 VW BUS 7 SEATER, A1 CONDITION, $3,200. 1972 VW Westfalia camper, $4750, low miles, air conditioning. 112-390-2792.

FOR SALE, 1976 KENWORTH 8V71 RTO15, 38 rear end, wet kit, 16'6" Nahani. 1978 Knight Pony, 749-3994.

1973 FORD F100 PU, 360 V8, dual exhaust, HD springs, 55,000 miles, $3,195. 656-2405 or 656-5056.

76 GMC ¾ TON 4X4, 350, 4 speed, power steering, brakes, windows, locks. Much more. $6200. 478-3684

75 FORD 4X4, 360 4-SPEED, power steering, power brakes, 48,000 miles. $4900. 385-3377 or 385-7222.

1977 DODGE VAN, CAMPERIZED, awning, Michelin tires, sunroof, 28,000 miles, $7,000. 598-3007.

65 CHEVY VAN, CAMPERIZED, good motor and transmission, needs work, must sell, $250, 642-5559.

1969 VW VAN NEW SNOWS, carpeting, runs well, 2 heaters, new radio. Only 1 small rust spot. $2000 firm. 384-3375.

67 CHEV ½-TON AND CANOPY, 283, 2-speed automatic, reliable transportation. $1200. Norm 478-8588 after 6pm.

1973 FORD F100 PICKUP, $1250, 478-6400.

76 DODGE ½ TON PICKUP, $2800. 479-8665 after 5pm.

75 CHEV ½ TON STEPSIDE, 350, 4 speed, $4100. 385-0091, 477-3912

1973 COURIER FORD PICKUP. $1550. 656-6806.

154 TRUCKS, BUSES AND VANS

GARDEN CITY
AUTO LEASE LTD.
HOME OF THE
SUZUKI
4 WHEEL DRIVE
78 Chev ¾ ton van
77 Ford XLT, loaded
76 ¾ Ton Ford Van
74 Ford ½ ton PU
76 Ford Super Cab XLT
76 Ford XLT 4x4
75 GMC Crew Cab
77 Chev 4x4, V8, auto
75 Ford PU 6 cyl. auto.
TRADES WELCOME
No Reasonable Offer Refused
100% FINANCING O.A.C.
OPEN
9:00 A.M.-8:00 P.M.
2978 DOUGLAS ST.
382-9111
Dealer 5721

1974 DODGE LONG WHEEL base van, 6 cylinder, automatic, radio, low mileage. Must sell. $3900. 474-1649.

1972 DODGE D800, 5 TON DUMP truck, single axle, radial tires, $4000. 479-1980.

74 FORD ¾-TON PICKUP, 360 V8, 4-speed, $1500 or best offer. 479-8602.

1971 GMC 1 TON STEEL FLATbed truck, duals, new tires, rebuilt 350. $3500. 478-3871

1978 GMC CREWCAB, AUTOmatic! 1979 GMC 4x4, low mileage. 642-3852

74 MAZDA TRUCK/W CANOPY, 4 speed, good condition. Phone 479-9212. $2200.

48 FORD ½ TON FLATDECK, body and motor need work, $325. 479-2506.

71 GMC HALF TON, 6 CYLINder standard, $1200 or offers. 658-5960

78 INTERNATIONAL SCOUT Traveller 4X4, air, auto., trailer package, loaded, $8,500. 598-7689.

71 DODGE 1 TON, 12' STAINless steel van, very good condition. 656-7757

51 CHEV PICKUP ON 54 OLDS frame, needs valve guides, $1000. 383-1060.

1977 GMC JIMMY HIGH SIERra, too many options to list, $7,500. After 6, 479-9965.

74 DATSUN PICKUP WITH canopy. 45,000 miles, needs motor work. 478-1461.

1977 JEEP RENEGADE, 22,000 miles, excellent condition. Must be sold. 386-4053, after 6 pm.

'66 VOLKSWAGEN VAN, RUNS well, body needs work. $400 or best offer. 382-5764.

1972 TOYOTA LANDCRUISER 4x4, 4 door, winch, hubs, rims and tires. Good condition. 381-0607.

1973 DODGE ½ TON, 4 SPEED, posi traction, camper. Open to offers. 388-5464 pager #615.

1973 GMC ½-TON TRUCK, GOOD condition, newly painted. 479-6194.

1971 FORD ½-TON, V8, AUTOmatic, $1600. or best offer. 642-3647.

158 TIRES

SAVE 20%
D & D Tire
Complete Brake Job
Here's what we do!
—Install new brake shoes and/or disc pads.
—Replace springs, hold down parts, repack front bearings.
—Rebuild wheel cylinders and/rotors.
—Inspect master cylinder lines, adj. emergency brakes.
—Check rear seals, bleed hydraulics, road test. Additional parts and labour extra.
—On parts and labour only, most cars.
—20% off labour only on import cars
BRAKE PAD GUARANTEE
We use P.T. Brake pads* which are guaranteed against wear-out for 40,000 miles. (*Most North American and Import Cars.)
D&D Tire
1620 BLANSHARD
382-7283

WINTER IS COMING-NEED extra wheels for your BMW snow tires? Two 1974 slotted steel wheels with caps and nuts. $45 each. 656-1663 after 5 pm.

FOUR 1100X15 COOPER DISCOverer M/S tires on 15x8 white spokes. Caps and lug nuts included. Fits Chev or GM 6 hole. $600. 595-7691.

ONE PAIR OF STUDDED snows on Mustang rims. 650x13. One pair of mini snows 520x10. 478-7985.

2 STUDDED SNOW TIRES, mounted, on 12" Honda rims. Also 4-12" Honda rims, $60. takes all. 658-5194.

FORD TWO ET 15"X8", FORD truck wheels, four 15"x10" with Tiger Paw 60's. 382-5254.

FOUR BF GOODRICH BELTED radial tires, 60 series with mags, offers, 477-4518.

TWO G70-14 STUDDED SNOW tires, mounted, like new condition. $45 each. 384-2496.

MICHELIN STUDDED SNOWS, 175x13, on rims, good condition. $95 pair. 384-4977.

TWO RADIAL STUDDED SNOW tires on rims, 185SR14, $100. 478-9217

WANTED: A70X13 TIRES. 652-4217.

FOUR TR6 WHEELS WITH NEW Perelli radials, phone 592-3575.

TWO 4 PLY L78-15 STUDDED, like new, $100. 656-4857.

160 PARTS, ACCESSORIES AND SERVICE

CAL-VAN
AUTO SUPPLY & REPAIR CENTRE
"Everything from a floor mat . . . to a complete engine."
Open 8 Days A Week
(WED.-THURS.-FRI. 'TIL 9)
735 Cloverdale 386-2155

BEETLE AUTO HAUS
Volkswagen Parts Accessories and Repairs
2821 DOUGLAS ST. 382-1815
(Across From Colony Motor Inn)

WANTED: VW ENGINE, 1500-1600. Call 479-6787.

1967 VW ENGINE, GOOD CONDITION, offers, phone 595-6982.

160 PARTS, ACCESSORIES AND SERVICE

CAR SOUND
Audiovox indash AM/FM cassette players from $149.95. Audiovox graphic equalizer amplifier, 30 watts per channel with power level meter, $99.95.
Expert installation available.
B.C. SOUND & RADIO SERVICE
931 FORT 383-4731

$$CASH$$
FOR SCRAP CARS & TRUCKS
7 days a week. Instant Service Hauling. 478-2397 or 478-1865 pgr. 388-6275 no.2740.

WILKINSON AUTOMOTIVE
419 Hillside Ave. I would like to invite you to consider my prices on tune ups, brakes and oil changes and minor and major engine repairs. So before you go anywhere for repairs give me a call at 385-1341.

SPRINGS
Complete Repair Service for cars and trucks. LOGAN SPRING & SUSPENSION LTD., 60 Crease Ave. (Behind Budget Rent-A-Truck) 384-2744.

VW MOTORS
Rebuilt, exchange from $285
6 months — 6,000 mi. warranty
BEETLE AUTO HAUS
2821 Douglas St. 382-1815

RADIATOR REPAIRS, FAST top quality repairs at Maurice's Auto Body, 427 Beta St., phone 386-3381 or 384-8094. Located behind the Burnside Pay and Save Gas Station.

COMPLETE MECHANICAL REpairs. MG factory trained mechanic, same day service. Domestic and imports. $18 per hour. Used MGB plus VW parts. United Outlaws Garage. 474-1088.

5 MICHELIN RADIALS AND 5 stud VW rims, near new. 14" VW rims 5 stud. VW Chev wheel adaptor. 1500 VW van motor. Other VW and Chev parts. 595-3552.

VICTORIA 4-WHEEL DRIVE
FREE WHEELING HUBS for any make of 4-wheel drive.
597 Hillside at Rock Bay
D-13531 386-6511

TOP PRICES PAID
for scrap cars and metals, we pickup anywhere.
382-4493 384-8075 pgr 1614

PIONEER CASSETTE DECK, KP88G, 20 watts per channel, loudness, speakers. Offers. Also Pioneer AD304, 40 watt power booster, $75. 477-6701 evenings.

1972 CORTINA PARTS FOR sale. Excellent transmission, $149. Front end, $39. Rear end, $50. Doors, $39 each. Rear seat, $29. 382-5610.

WRECKING '64 CHEV 1-TON, 7x9½ deck, 18" dual wheels, rebuilt 230 engine, never been run. Good running gear, bucket seats, glass, etc. 479-8516.

WINTER PROJECT CAR
72 Vega GT stationwagon, air shocks, deluxe interior, 4 speed, body fair, must be removed, present all offers at 642-5375

VW AND MGB PARTS (MOST everything) mechanical and body. No complete cars. Days 474-1088, nights 386-2990.

780 HOLLEY $100; 3:55 GEARS $70; Accel Dual Point $40; 10½" pressure plate and flywheel $50; Hurst shifter boot $10; 388-9838.

1971 MAZDA R100, NEW TIRES, radio-stereo speakers, body in very good shape, nice interior, needs motor work. 386-5049.

MUST SELL HEAVY DUTY 4 speed Dodge 5 ton truck transmission. Good condition. $200. 652-3143 or 382-2896.

390-289 AUTO TRANS WITH shift kit, 390 water pump, alternator, fuel pump, rebuilt Ford 4 barrel, 382-5254.

WANTED: BROKEN MGB, CONdition not important. 386-2990 nights or 474-1088 days.

WANTED: 55 CHEV FIBERglass 1 piece front end. Ask for Tony 385-4010.

TRUCK MAGS, 5 BOLT, KEYstone classics, fit Chev. Toyota wheels, 13&14". 477-6889

'66 PLYMOUTH, COMPETITIVE jalopy race car. Phone after 5, 387-3937, ask for Dean.

59 MERCURY ½ TON, 67 LTD 390, C6 transmission, together or separate, 478-2037.

68 FORD C-6 TRANS, 3-SPEED auto, completely rebuilt, fits big block Ford, $150 firm. 652-3667.

PIONEER KP-500 CASSETTE FM with graphic equalizer booster, 4 months old, $250. 595-7868.

WRECKING CORTINA GT, '65 Pontiac Laurentian, 283 excellent running condition. 479-5996.

FOR SALE, 1970 CHEVELLE 454 motor, rebuilt, 2000 miles, $1300. 656-1579 after 5.

1959 BORGWARD STATIONWAgon, plus spare engine, $200. 388-0206

FOR SALE; 1971 BUICK 350 motor, as is, offers, phone 595-4707.

WANTED HIGH STALL SPEED torque convertor for C4 transmission. 642-3413 or after 5, 479-9709.

FORD 9" 3.89 DIFFERENTIAL pot, new carrier, pin, spiders, bearings, $125. 598-5630.

MAZDA TRUCK PARTS, '70 Datsun 510 parts, 479-6110 after 5.

WRECKING 69 CHEV IMPALA, no motor or transmission. Offers on $50. 474-2549.

'58 VOLKSWAGEN, $300 OR offers; '60 Volkswagen, needs motor. 595-8791.

1961 RILEY 1.5 ENGINE AND transmission. Offers. 478-1105 after 6pm

WANTED: WATER PUMP FOR 1960 190 Diesel Mercedes Benz. 595-4810.

WANTED: FORD OR Chrysler 5 spoke Ralley wheels. 595-3394

CASH PAID FOR SCRAP CARS Associated, 478-9516 or 478-9571

GM 2 SPEED TRANSMISSION. Holly carb. 478-5481, Steve.

69 CHRYSLER FOR PARTS, 74 225. After 5, 386-7846.

4 AUTO TOW BARS, $125 EACH. Ask for Ken, 595-3831, 652-3541.

WANTED: 427 FORD. Rebuildable. 474-1079.

'69 CORTINA GT, COMPLETE for parts. 388-5923.

1960 CHEV IMPALA, EXCELlent body, $350. 384-2825.

8' VANGUARD CANOPY, $375. 479-9763

283 REBUILT CHEVROLET short block. $325. Phone 479-7994.

BW BELLY PAN, CHEAP. Phone fast 474-1088 daze

HOLLEY 600, CHEAP After 6, 595-4416.

66 FORD CONVERTIBLE. 384-8864.

64 CHEVY II, PARTS OR whole. 479-8797.

166 CARS AND TRUCKS WANTED

NEVER SELL YOUR CAR UNTIL YOU HAVE OUR OFFER INSTANT CASH!
DePape Motors Ltd.
779 Pandora 384-8035

166 CARS AND TRUCKS WANTED

WE WILL BUY Your Car or Truck
GlenOak Ford
Yates at Cook
VICTORIA
384-1144 DEALER 6616

WE NEED TOP QUALITY USED CARS HIGHE$T PRICE$ PAID!
Call
Douglas VW
3329 Douglas DL5100
388-5466

WE PAY
the Highest Prices for Your Clean Used Car
TRY US—YOU'LL BE SURPRISED!
CONTACT
CARL SPICER
Used car mgr.
Empress Pontiac Buick GMC LTD.
382-7121 DL01227A

Top Dollar FOR TOP CLEAN CARS
Contact:
BRUCE LOCKHART
CORNELL-CHEV-OLDS
3050 Douglas 385-5777

GeM PAYS High Prices
FOR CARS & TRUCKS
480 Esquimalt Rd. 382-7195

WE BUY ALL MAKES
McCallum Motors Ltd.
Corner of Yates & Cook
382-6122 D5603

WANTED TRUCKS & VANS
Also will take consignment vehicles
GARDEN CITY AUTO LEASE CENTRE
382-9111 2978 Douglas

CAN'T SELL YOUR CAR?
We will pay cash or consign good clean used vehicles of any year make or model. 388-7722. Yates Auto Sales, 950 Yates, Dealer 5268.

CASH FOR GOOD, CLEAN USED CARS
THOMAS PLIMLEY LTD.
1010 Yates St. 382-9121

CASH
for clean, used cars
SAUNDERS Sales & Service
474-2211 Colwood

INSTANT CASH
For Good Used Cars
SPECIALTY MOTORS LTD.
2936 DOUGLAS ST. 381-5544

VAN WANTED. CASH
74 or newer, short box with windows. Automatic, power steering, power brakes. 478-4452

CASH FOR CLEAN CARS
E & K MOTORS LTD.
642 Burnside E. 383-6231

WANTED: VOLKSWAGEN 1968 to 1973, any reasonable condition. 478-6977.

WANT TO SELL YOUR VOLKSwagen, '67 through '70. Call 479-6787.

WANTED: LATE MODEL VW van. 384-3329

168 CAMPERS, TRAILERS and MOTOR HOMES

Fennell's
TRAILER SUPPLIES LTD.
PROPANE — REPAIRS AND APPLIANCE SERVICE
Custom Building and Van Conversions
Large Parts and Accessories Store
652-3941
Mon.-Sat. 9 to 5
Sun. 12 to 4
6459 Patricia Bay Hwy.

IMPALA CAMPING WORLD
WINNEBAGO
RUSTLER
ROADWAY
HOLIDAIRE
TRAVELAIRE
LEISURECRAFT
BOLER, LIONEL, EMPRESS
CANOPY TOPS — ACCESSORIES
SERVICE
PAT BAY HWY., SIDNEY
656-5504 Dealer 5513A

TRUCK CAMPERS
Brand new 8' fully insulated camper, sleeps 4, stove, furnace and fully installed. Only $2495.
TRUCK CAPS $450 installed
WE WILL BUY OR CONSIGN YOUR R.V.
ALL OFFERS CONSIDERED
TRADES WELCOME
OPEN 7 DAYS

1968 ARISTICAT 9½' CAMPER, stove with oven, fridge, toilet, and furnace, clean. $2000 firm. 652-3768

WE WILL BUY YOUR GOOD used Rec. Vehicle. Peden R.V. Ltd., 2855 Quesnel St., 386-3464.

27' WINNIBEGO DELUXE FOR rent. Fully loaded, deluxe. Inquire 384-1354

AIRSTREAM 1973 31' EXCELLA, fully equipped, excellent condition, $15,900. 656-0092.

FENCED R.V. STORAGE, $10 per month and up. 388-5714.

168 CAMPERS, TRAILERS and MOTOR HOMES

DOMINION MOTORS
Chinook
Little Chief
Motorhomes
Layton and Trav-L-Mate
Trailers and Campers
74 13' Sprite trailer. Furnace, fridge, surge brake, sleeps 4. Can be towed with import $2795
74 12' Boler trailer, fridge, furnace. Also can be towed with import $2495
75 8' Kit camper, fridge, furnace, radio, porti-potti, hydraulic jacks $3100
1980 KIT CAMPERS ARRIVING SOON
1980 LAYTON IN GOOD SUPPLY
YOUR DOWNTOWN R.V. PARTS DEPOT
1703 Blanshard St. 385-5012
Dealer 5183

PEDEN
RECREATIONAL VEHICLE LTD.
—15 Years of RV Experience Ready to Serve You—
★ VANGUARD ★
★ PROWLER ★
★ TRIPLE E ★
Campers—Motorhomes
Trailer—5th Wheels
Van Conversions
Class A Motorhomes
Canopy Tops
—Large Parts and Accessories Store
—Repairs
—Consignment Sale
—Rentals
PEDEN RV LTD.
285 QUESNEL ST. (D1950A)
386-3464
Behind Empress Pontiac Buick

TRIANGLE HOMES LTD.
The RV centre with the indoor showroom plus 6 bay coin-op Carwash with clearance for your RV.
Franchised dealer for Citation, Corsair, Aristocrat, Centurion, Southwind, Jamboree and Diplomat.
In Sidney on the Pat Bay Hwy across from Sandown Raceway.
656-1122 656-7251
Dealer 1055B

TRADE-INS
'75 — 20½' TERRY, awning, storm windows. $5995
'78 — 21' NOMAD, tub model, awning. $6995

PROPANE
PARTS—SERVICE
BOB'S
MOBILE HOMES LTD.
25 Crease 386-3623
Dealer 00414A

RENTALS
All Types of RVs Reasonable Rates
Wille Dodge Chrysler
382-2313

CAMOSUN RV
SERVICE CENTRE
CLEAROUT PRICES
On remaining '79 Okanagan Campers.
5% OFF
ALL CANOPY TOPS
650 Burnside East, near Douglas
384-0213

STORAGE
For your R.V., Boat, Motorhome etc. Fenced, lighted, secure area. Reasonable rates.
POOLE'S RV TRAVELAND
1080 Goldstream
474-1411 D5806

FOR RENT OR SALE
MOTORHOMES
WEEKLY—MONTHLY
GARDEN CITY AUTO LEASE LTD, 2978 Douglas, 382-9111. D-5721.

DOGWOOD TRAILER SALES
PARTS—PROPANE
WESTERN WILDERNESS
Campers
WILDERNESS Trailers
2630 Deville Road
Highway 1 at Millstream
478-6841 D 5390

1974 DODGE CAMPER VAN, automatic, low mileage, professionally camperized in 79, includes raised roof and all appliances. Must sell. Closet offer to $5800 takes. Will consider trade. 478-7391

1977 24' BUNKHOUSE MOTORhome, spotless, 14,000 miles, cruise control, air conditioning, roof rack and ladder, 8-track stereo, awning, full bathroom, sleeps 6, must be sold. $19,500 or best offer. 477-7534 after 5.

79 CHINOOK 20' 4" FIBERglass Dodge motor home. Lounge model, stereo, 8 track, 2 air conditioners. Cost $29,150 only 1300 miles. $21,000 firm. Owner 112-248-9268.

1977 WILDERNESS 23' TRAILer, fridge, stove, shower, awning, many extras. Sleeps 9. Immaculate condition. 478-5420 after 7pm.

73 KUSTOM KOACH, 23½', ONE owner, bath, eye-level oven, new air conditioning, awning, excellent condition. Equilizer hitch. $7700. 743-2808

MUST SELL, 74 FULLY CAMPerized B300 Dodge Maxivan, 71,000 miles, 15 mpg, excellent condition throughout, many extras, $3900. 478-7222

9½ OKANAGAN CAMPER, EZ load for boat, four hydraulic jacks, 3 way fridge, stove, furnace, bathroom, stereo, good condition. $3150. 479-2892.

78 DODGE ¾ TON MAXI VAN, camperized, hot and cold water, shower, sleeps 4. Will accept 70's American car or truck trade in. 479-6574.

RAVEN RV'S
VAN CONVERSIONS
479-3178

BRITANNIA
VAN CONVERSIONS
478-7391

78 DODGE DIPLOMAT FOR rent, 24', fully equipped, weekly or monthly rates. 385-1486 or 595-4230.

EXCELLENT 1971 DODGE Tradesman, fully camperized, fiberglass top, sleeps 5, asking $4700. 477-8790.

MOTORHOME FOR RENT. Christmas vacation, $200 weekly, 4¢ per mile. Special montly rate January to March. 656-5948.

168 CAMPERS, TRAILERS and MOTOR HOMES

1975 FORD CAMPER VAN, MINT condition, 26,000 miles, $9,200 or will look at offers. 478-8420.

20' HOLIDAY TRAILER, sleeps 6, dual wheels, $3,500. 478-0767.

NEED A PLACE TO LIVE? PARtially camperized bus, best offer or trade for van. 479-8322

1976 WINNEBAGO MODEL D-19, 30,000 miles, $11,500. 752-9544 Qualicum Beach.

TENT TRAILER, SLEEPS 6, good condition, $350 or offers. 656-1467.

1969 10' CAMPER
Toilet model. Good condition. $1775. 478-9748.

77 CHEV CAMPER VAN, LOADed, $10,400 will consider trade. 474-1649

75 CENTURION, 22' MOTORhome, sleeps 6, excellent condition. $13,500. 656-5618.

FOR RENT 20' VANGUARD mini motorhome. $175 per week, 10¢ per mile. 477-8296.

CAMPERETTE FOR IMPORT shortbox pickup, good condition, $275. 383-5982.

TENT TRAILER SLEEPS 6, NO tarp. $200. 478-4085.

FOR RENT 78 VW MOTORhome with furnace. 477-9848.

5X10' UTILITY TRAILER $375. 383-8985.

169 MOBILE HOMES AND PARKS

T and M Court
Cedar Glen
Oakcrest
Aaron Court
Choose from any of our fine mobile home communities or tell us where you want to be. Locations for our fine homes in Esquimalt, Langford, Sidney, Sooke, Mill Bay and also Vanc. area. Phase I and II of Oakcrest filling fast. Choose your lot today. View homes in Langford (Trans Can Hwy) and Esquimalt (Craigflower Rd.)

BUYRIGHT HOMES
DL6162 474-2154 383-2912
Langford open daily till 8
Craigflower Rd. daily till 5

WANTED
12' wide 1974 and up 2 bedroom mobile, top condition and appliances in pet oriented park. Sooke area. Reasonable walk to bus. 382-6765.

SITUATED IN TRI-WAY MObile Home Park, Langford: 12x64 Safeway with glassed-in sunporch, five electrical appliances, new wall-to-wall carpeting, secluded patio. Phone 478-1234, evenings.

ATTRACTIVE MOBILE, 12X64 large viewlot; Beachcomer, Nanoose Bay. Garage, workshop, 12x24 sundeck, fully landscaped. Short walk to marina, park, beach. Offers to $39,000. 112-468-9065.

THINKING OF SELLING?
Our listings are selling and we have purchasers waiting! For a no cost evaluation of your home and prompt courteous service call: Buy Right Homes, 474-2154.

2 BEDROOM VILLAGER large front room, fireplace, sundeck, carport, fridge, stove, dishwasher and drapes included. Petroglyth Trailer Park. Phone 753-0879 Nanaimo.

3 BEDROOM MOBILE HOME 24x48, 2 car driveway, large playroom, utilities and more. Located in mobile home park in Sooke. 642-3376.

THREE SITES AVAILABLE for 12 ft. wide mobile homes. 52 ft. is the maximum length for two of the sites — 66 ft. for the other. ADMIRAL HOMES—478-0034.

UNIQUE MOBILE HOME, 2 apartments, self contained, 1 side 3 rooms, other side 4 rooms, 1 utility room, $17,000. 478-4084 mornings or after 5.

2 BEDROOM MOBILE HOME 12x48 located on large lot on top of Malahat. Fully furnished with 12x12 addition, 3 appliances and shed. Phone 743-4402.

DOUBLE WIDE 24X52, 2 BR den, 4 appliances, carport, shed. Adult park near beach, 3 miles south Parksville, low pad rental. Phone 468-9266.

OFFERS ON $23,700.
Best buy 24 wide! 2 BR, walkin closets! Lakefront. Close in! Extras. 474-2154. Buyright. D6162

1972 GLENDALE MOBILE home double wide, very good condition. $22,000. Will carry the morgage. 478-4859 after 6.

DOUBLE AND SINGLE-WIDE spaces available in Sooke Park. 642-4420.

UNBELIEVABLE! $14,800!
68x12. Close in with 12x30 sundeck. 474-2154. Buyright. D6162

PRICED TO SELL!
$11,900. for this 2 BR! Call 383-2912 or 474-2154. Buyright. D6162

ONLY $13,900.
2 BR, add-on, ¼ acre! 383-2912 or 474-2154. Buyright. D6162

CEDAR CREEK MOBILE HOME Park, Mill Bay. Space available. 743-2449, 743-2591.

FOR SALE OR RENT MOBILE home at Spectacle Lake. 3 bedrooms. Phone 743-2153.

24X60 MOBILE HOME, ADULT park, no children. 479-0134.

181 TOURIST ACCOMMODATION

HOUSE FOR RENT BY THE month, Parksville, Qualicum Beach area. 386-7557.

190 ROOM and BOARD

OAK BAY GUEST HOUSE
1052 NEWPORT
Available 1st of December, one large, two small bedsitting rooms, complete with own bathrooms, one small bedsitting room, share bathroom. Monthly or weekly rates include maid service, homecooked meals. Excellent location, family run. Apply above address or phone 598-3812.

CRAIGMYLE GUEST HOUSE
Bed and breakfast, or full board, winter and permanent rates available. Situated 1 mile from city center. Along side Craigdarroch Castle. 595-5411, 1037 Craigdarroch.

GLENSHIEL HOTEL
HOME FOR SENIOR CITIZENS
EXCELLENT FOOD
CENTRALLY LOCATED
606 DOUGLAS 383-4164

HOME AWAY FROM HOME, room and board for working person, laundry included, has to be seen. 478-7737 (Langford)

ROOM AND BOARD IN PRIvate home. Working people or students only. 382-2162

ROOM AND BOARD TO REsponsible person. Nice home in Simpson Sears area. 595-0571

ROOM AND BOARD. 386-1710.

191 ROOM and BOARD WANTED

ROOM AND BOARD WANTED!
17 yr. old female part time student wishes to babysit and possibly perform some light housekeeping duties during late afternoons, evenings or weekends in exchange for unfurnished private room and board with happy family or single female parent. Working hours and/or partial payment for accommodation negotiable. Call Sharon at 388-4421 Loc. 250 (days) or 477-8855 (evenings).

193 ROOMS TO RENT

MODERN KITCHEN UNITS, close to downtown, color TV, from $27.50 daily and from $95 weekly. 383-0742

FRONT ROOM, KITCHEN privileges. Close to park and ocean. Non-drinkers. Phone Margaret 385-4828 after 3:30.

ROOM FOR RENT, SHARE washroom and kitchen area. Utilities included, $125. Phone after 5, 595-0371.

ROOMS BY THE WEEK $60. Douglas Hotel. 1450 Douglas St.

197 HOUSEKEEPING ROOMS TO RENT

FAIRFIELD
Furnished large and immaculate light housekeeping unit consisting of bedsitting room, large kitchen, and lots of storage. $200 per month utilities included. No children or pets please. Available November 30th. 652-3627 after 6pm.

YORK HOTEL
711 JOHNSTON
Clean housekeeping rooms, everything supplied, low rates, 385-2544

BRIGHT, FURNISHED ROOM, wallxwall, TV, telephone. Share kitchen and bathroom. $175 monthly. Mature lady. 382-6812.

FRIDGE, BED, DRESSER, HOT plate, utilities included, $130. After 5 o'clock 386-8998, 479-5075.

LARGE ROOM- KITCHENette. Cook-Fort area for middle-aged/elderly lady. 384-7474.

$90. WALKING DISTANCE TO town. Open for rent, 11am to 1pm. 1157 Johnson St.

FAIRFIELD NEAR PARK AND shopping. $117. 642-3155.

200 APARTMENTS TO RENT UNFURNISHED

IMMEDIATE
1 Studio, Blanshard St. Mature adult. $193.
1 large studio, Blanshard St. Mature adult $220.
1 - Housekeeping room, Burnside area.
1 - Spacious furnished bachelor, Fort St. $230.
DECEMBER 1ST
3- Housekeeping rooms. Opposite bus service, suit retired or pensioner $145.
1 Bach. Quadra St. $156.
1 furnished housekeeping room, Hillside $125.
1 Bdrm plus garage and workshop, Metchosin $375.
1 - 1 Bdrm Cadboro Bay. Mature couple $220.
2 - 2 bdrm, James Bay $348.
2 - 2 bdrm, James Bay $358.
1 - 2 Bdrm. Gorge $325.
1 - 2 Bdrm. Gorge $349.
1 - 1 Bdrm Gorge $259.
JANUARY 1ST
1 furnished bach. for quiet working person, James Bay $198.
1 - 1 bdrm, Burnside area $218.

HOMEHUNTERS
2713 Quadra St. 381-2113
Mon. to Fri., 9am to 9pm.
Sat. and Sun., 10am. to 5pm.
FEE

FROM THE SEVEN SEAS
Facing the harbour entrance, with a backdrop of the Juan de Fuca straits, and Olympic Mts you will have an unobstructed view of the cruise ships, Naval vessels, Ferries and freighters, and also the busy water traffic in the harbour. Lavishly built and decorated, this 5 rm plus apartment has 2 full bathrooms, 2 bedrooms, 2 balconies and the rent is only $600. per month. (these brand new strata units sell from $75,000 to $102,000. with 10% C.C.A. for investor) The rent includes drapes, appliances, heat, H & C water and parking, and maintenance, also sauna whirlpool and lockers. You are invited to come to SEAFORTH WOODS CONDOMINIUM APTS, AT 630 SEAFORTH, open daily for viewing 1-5PM. Look For Our Ad Under Condominiums "Class 258" also our display ad in this weeks Fri. night & Sat. morning "Homes Today"
DICKIE AGENCIES LTD.
382-8239 or eves. 477-4662

WINDSOR COURT APTS.
258 GORGE ROAD E.
Available December 1
ONE 2 BDRM. $300
Resident Mgrs.
Mr. and Mrs. Munday
385-6075
Mature Adults. No Children, No Pets.
MACARTHUR PARK ESTATES LTD.

SIDNEY
New building, 2 bedroom $375-$395. 1 only 2 bedroom, 2 bathroom $430. 1 bedroom and den $360-$380. Rent includes cable, parking, wall to wall, drapes, coloured appliances. Security entrance. Elevator. Near bus, shopping. Mature adults. Couple with teenager accepted. 656-3060.

DOWNTOWN HOUSEKEEPING suites from $140. Good size, completely remodelled rooms. Some with own toilets. Close to shopping, transportation and all downtown conveniances. Some suites with city views. All suites furnished with fridge and stove. Suites going fast. Preference given to non-drinkers. Apply 820 Fisgard. 383-0686.

CHALET APTS.
1465 Fort St.
Delightfully different apts. of one and two bedrooms, no children. No pets. Senior citizens preferred. Phone Manager at 595-0593 to view.

HILLSIDE AREA
Between Cook-Quadra
Available December 1st, a one bedroom suite renting for $219 per month, includes heat, cable, etc. Please call 384-1738. Adults only. No pets.

1 BED. STE.
Available December 1 in a very quiet building, especially suited to senior adults. Opposite Shopping Centre and on transportation. Esquimalt. $167.47. No pets please. 382-0626.

LARGE 2 BEDROOM SUITE, clean, freshly painted, carpeted, heat, Cablevision, drapes, parking included. Controled entrance. First floor, close to Parliament Buildings. $265, available December 1st. Quiet, mature adults only please. Phone 382-1097.

DOWNTOWN STUDIO SUITE, NOV. 1ST, KENT APTS, 1322 BLANSHARD. MIDDLE-AGED OR RETIRED ADULTS. NO CHILDREN, PETS OR PARKING. $220. CARETAKER #16 OR 386-1330.

CHARACTER
Unusual one bedroom suite with den downstairs. Fireplace (not working). Small block. Free heat and parking. Fort near St. Charles. $324. Lease. 388-6262.

FOUR CHARACTER SUITES, available mid-December. Three 1 bedroom units and one 2 bedroom unit. Vicinity: Cedar Hill Road and Hillside. Rents: $200-$260. Reply Victoria Press Box 193.

SIDNEY
New seaview 2 bedroom, 2 bath unit. One year lease, responsible retired couple. No pets. $400 monthly. Salvador Realty Ltd. 656-3951.

OCEANFRONT
Deluxe modern 2 bedroom suites. Also compact one bedroom suite. Landscaped grounds. Adults. Ocean Village 642-5254.

WATERFRONT
One bedroom in nice home, self-contained, wood panelling. On Inner Harbour, includes all utilities. $295. 388-6262.

UNFURNISHED 1 BEDROOM suite available December 1st in Saanichton area, non-smoker, non-drinker, references and damage deposit required. 652-1330.

TWO BEDROOM, TWO BATHroom, condominium, University area, 2 years old, occupancy January 1st, 1980. $450 per month. Victoria Press Box 207.

200 APARTMENTS TO RENT UNFURNISHED

885 OLD ESQUIMALT RD APT 2-bedroom beautiful corner suite with 2 balconies, $264. Middle-aged or older. No pets. 388-6949 or 385-1849.

JAMES BAY, DECEMBER 1ST. 1 bedroom, top corner. $214.25. Includes Cable, heat and parking. Mature adults only, no pets. References. Phone 385-8081.

1020 PEMBROKE ST.
Waiting list. 382-9454
Princess Pembroke Apartments.

TWO BEDROOM SUITE IN 5-plex, wall-to-wall, fridge and stove, own utilities. No pets. $275. 385-2821.

HILLSIDE AREA, ONE BEDroom plus loft, beautiful condition, immediate. $300. 478-5912 days.

CLEAN SUNNY BRIGHT 1 BEDroom, controlled entrance, wall-to-wall shag, cable and water. 385-4301, 382-6466.

2 BEDROOM, 2 STOREY, $280. per month. Available December 1st. Adults only. No pets. 383-2244.

JUBILEE AREA FOR JANUary 1st. 1-bedroom with balcony $220. 1-bedroom with den and balcony, $265. 598-8346.

3 BEDROOM CONDO TO RENT, 477 Lampson St. $300 per month, close to all amenities, 9-5 phone 386-8435

310 ROBERTS ST.
Waiting list. 384-5320.
Princess Louise Apts.

2-BEDROOM, CLOSE TO AMENities, finished for December 1. 595-0116.

BACHELOR SUITE, CHARACter house, Fairfield, share facilities. $150. Phone 385-7357.

STUDIO IN THE SAVOY AVAILable immediately, $250. 206-777 Blanshard St.

BACHELOR SUITE, FAIRfield area, fully modernized, self contained, 384-1848

CHARACTER, VACANT, 1 BEDroom, fireplace, heat and water. Mature adult only. 477-8096

LARGE, BRIGHT 1 BEDROOM, near town. $203. No children or pets. 477-4444.

ESQUIMALT MODERN 1 BEDroom for December 1st, 385-9789.

TWO BEDROOM APARTMENT in Esquimalt, $300. 382-5373

PRIVATE BEACH, 1, 2 BR, Bach. 912 Selkirk Ave. 384-2427.

JAMES BAY, 1 AND 2 BEDroom. 45 Boyd Street.

NICE ONE BEDROOM, IN town, $160. 385-8270.

201 APARTMENTS TO RENT FURNISHED

OUR MAIDS ARE FRIENDLY
They do the work you don't want to do in keeping your accommodations clean. On premise laundry equipment. Free phone, Color TV. Low winter rates on 1 bedroom, family units, penthouses. Some kichenettes. Right downtown where the action is.
Royal Olympic Hotel
642 Johnson
388-5513

ELBOW ROOM
Clean, comfortable, one or two bedroom apartments located in a quiet park like estate. Extra large units with spacious, fully equipped kitchens. Cable TV, maid service. Some with fireplaces. Special winter rates. Casa Linda Motel opposite Royal Colwood Golf Course. 474-2141

LUXURY LIVING
Furnished bachelor and 1-bedroom suites. Maid service, answering service. Indoor heated pool, cocktail lounge, saunas, coffee shop, dining room, laundry, colored cable TV. No pets. COACHMAN INN, 229 Gorge Rd. E. Phone 388-6611.

FURNISHED ROOMS WITH 2 Queen sized beds and colour TVs. Available on weekly or monthly basis. Free maid and answering service. Access to sauna and swirlpool. Complete dining and lounge facilities. Breakfast package available. Red Lion Motor Inn, 385-3366.

DELUXE ACCOMMODATION
Furnished bachelor and 1-bedroom suites. Colored TV, dining room, laundry, indoor pool, hudro pool, saunas, lounge, maid service, answering service. No pets. CANTERBURY INN, 310 Gorge Road. Phone 382-2151.

LUXURY APT'S
Available. Completely furnished, fully equipped. Maid service, swimming pool, saunas, jacuzzi, centrally located by Parliament Buildings. Rents from $450. Apply in person for viewing at 425 Quebec St.

DOWNTOWN FURNISHED STUDIO, NOV. 1ST. KENT APTS. 1322 BLANSHARD. MIDDLE-AGED OR RETIRED ADULTS. NO CHILDREN, PETS OR PARKING. $193. CARETAKER #16 OR 386-1330.

LARGE 1 BEDROOM SUITES and bachelor suites available immediately. Completely furnished including linens and kitchen utensils on bus route. Low weekly and monthly rates. Jolly Knight Motel and Apartments. 388-5461.

CRAIGFLOWER MOTEL
Now renting weekly and monthly deluxe bachelors and one bedroom suites on beautiful Gorge Waterway. Maid service, laundromat, color TV. 388-7861

BRENTWOOD BAY. FURnished units, kitchenette including utensils and linen. "Quiet", clean and comfortable. Weekly, monthly rates. Phone Sandown Motel 652-1551.

NEAR UVIC, AVAILABLE DEcember 1st, fully furnished 1 bedroom suite including kichen utensils, linen, utilities, fridge, stove, washer, dryer. No children or pets. $225. 477-5455.

$700.00 Luxury 1 BR condo with mtn./water views. Top flr, FP, all utils. To March-April, 1980.
PEMBERTON, HOLMES LTD.
1000 Government St., 384-8124

HARTNELL HOUSE
Modern units by day, week or month. Close to downtown, colour TV, parking, linen, etc. 383-0742.

ROOMY DELUXE SUITES fully furnished, kitchen items, bathroom and bedroom linen. Moderate weekly and monthly rates. Daffodil Inn. 386-8351.

MODERN DOWNTOWN WINter accomodation, weekly or monthly rates, everything supplied. Kitchens, pool and sauna. 386-2812.

ROYAL VICTORIAN MOTEL, 230 Gorge Rd East. Furnished units from $220 to $290 per month. Please call 385-5771.

WINTER RATES, LARGE AIRY newly decorated studio apartment. Sun Crest Motel, 360 Gorge Rd. East. 384-5122.

BACHELOR AND ONE BEDroom suites, self-contained. Telephone. Laundromat. 385-1361.

SELKIRK MOTEL APARTments daily, by week, by the month, 385-5131.

ONE BEDROOMS, WARM, clean, utilities included. From $175. month. 478-4212.

202 FURNITURE TO RENT

STANDARD FURNITURE
Three Rooms from $42.00 per month
Immediate Delivery
382-5111 737 Yates St.

CAMOSUN
FURNITURE RENTAL
Month to Month
Piece or group
Immediate Delivery
833 Yates 383-3655

202 FURNITURE TO RENT

MAIS
FURNITURE and APPLIANCES
RENT
WASHER and DRYERS, COLOR or BLACK/WHITE TVs
FURNITURE—APPLIANCES
at PENNIES per DAY
1821 COOK
385-2435

233 APARTMENTS WANTED

Free to Landlords
'Eliminate Needless Phone Calls We also advertise FREE for you and send prospective tenants you require.
Give us a Try.
We're open 7 days a week
"HOMEHUNTERS"
OF CANADA
381-2113

IN—LAW SUITE VACANT??
Responsible mother and 11 year old son seeking comfortable accomodation. 2-3 bedrooms, private home preferred in Greater Victoria. Stability desired. Excellent references. Bus. 388-4234, eve. 595-1903

RESPONSIBLE WORKING couple, non-drinkers, excellent references require 1 bedroom apartment for January 1st. 386-5220.

SASKATCHEWAN LADY PENsioner, reliable, requires furnished living accomodation for 3 or 4 months. Reasonable. 652-3722.

QUIET, LEGAL SECRETARY requires one bedroom, self contained apartment for January 1. Days 387-6346, evenings 381-5316

WANTED: MALE STUDENT desires shared accomodation or bachelor suite in Camosun area. 383-8097.

SEEKING 1 BEDROOM OR bachelor suite in character home or building. 381-0453.

204 SHARED ACCOMMODATIONS

TWO NON SMOKING VEGEtarian woman preferred to share large house with utility room, basement, fireplace, garden. Available December 1st. Brian 384-8355 or Graham 386-0865 evenings.

AVAILABLE IMMEDIATELY, Oak Bay single parent requires responsible person to share rent and utilities, in beautifully furnished character 3 bedroom house. $300 per month. 595-5762.

YOUNG MAN HAS MODERN 3 bedroom duplex to share with young person. Completely furnished. Split rent and utilities. Colwood area. 478-4797.

MIDDLE-AGED SINGLE OR WIdowed lady to share home with elderly lady. Non-driker, nonsmoker. References required. After 6pm, 598-7024.

WORKING FEMALE SEEKS same or student to share furnished 2 bedroom apartment in older building. Phone 382-7978 after 5:30.

STUDENT HAS 2 BEDROOM house in Gorge area to share with another person. $175 a month includes utilities. 382-2566.

WANTED: ADULT MALE OR female child welcome to share home. 652-4836.

WANTED: ROOM MATE TO share 2 bedroom duplex, Sidney area, 656-7845 after 6 pm.

SHARE APARTMENT WITH young bi male, $125 per month. 381-6940.

ROOM FOR ENERGETIC vegetarian woman, prefer no tobacco. $75. 388-9427.

WANTED: GIRL TO SHARE country home with same. 652-2952.

PERSON TO SHARE NEW house near Sidney, $170. 656-7032.

GIRL WANTED TO SHARE apartment December 1st, child welcome. 592-5239.

206 DUPLEXES TO RENT

HOMEHUNTERS
2713 Quadra St. 381-2113
1 - 2 bdrm, Chambers St. $290.
1 - 2 bdrm, Fort St. 1 child and 1 cat welcome $375.
3 bdrm, Vic West. Fridge, stove, washer and dryer. Beautiful waterfront view $600.
3 bdrm duplex, Metchosin. Children and pets welcome. Dec 15. $325.
1 - 3 bdrm duplex, View Royal. Children and pets welcome. Dec 1. $325.
Mon. to Fri., 9 am to 9 pm
Sat. and Sun., 10 am to 5 pm
FEE

COLWOOD AREA
Near new 2 bedroom duplex with big basement area. Wallxwall, fridge, stove, high location and nice view. References required. Available Dec. 1st. $395 per month. 479-6221.

SOOKE
Large 2 bedroom duplex, washer, dryer, fridge, stove, carpeting and drapes, some furniture, $300. 642-4758, 386-7977.
2222½
22

1 BEDROOM, COZY, BRIGHT upstairs duplex, ww carpeting, heat and water included, walking distance to town, $245 a month. Call between 4-7pm. 384-2336

2 BEDROOM DUPLEX ON quiet street in Sooke. Wall to wall, fridge and stove, available December 1st, phone 642-5655 phone after 6pm.

SXS DELUXE 2-BEDROOM DUplex-Rockland-quiet mature couple preferred-no pets-$450. 383-6002.

NEW 3 BEDROOM 1½ BATHroom ½ duplex for rent, January 1st or 15th, $425 month. Colwood. 382-3861, 478-4431.

210 HOUSES TO RENT UNFURNISHED

COUNTRY
4 acres, small barn, 3 bedroom house with large one bedroom suite. 35 minutes from Victoria. One bedroom $250. 3 bedroom $350. Includes fridge and stove. Lease. 388-6262.

FOR RENT
3-bedroom townhouse Goldstream Ave. All appliances, 1½ bathrooms, laundry room. Woodburning fireplace. $400 monthly. Call 598-5615 evenings.

GORDON HEAD. 3 BEDROOM, fireplace, full basement and enclosed garage, drapes, fridge, stove. On large lot. $550. References required. Immediate occupancy. 477-9541 between 8-5 pm.

SALTSPRING, LARGE 3 BEDroom home, fireplace, family room, utility room, 2 large sundecks, garage, large lot and workshop. $400 per month. 112-653-4237.

SIDNEY
3 bedroom seaview home with full basement. Four appliances, 2 car garage. References. $525 monthly. Salvador Realty Ltd. 656-3951.

JAMES BAY NEWLY RENOvated 2 bedroom, fireplace, fridge, stove, washer and dryer. Couple with one school age child welcome no pets. $425. 386-9005 or 385-4726 after 4:30.

923 CATHERINE, VIC WEST $350. Older 3 bedroom home close in. 2 fireplaces, full basement, oil furnace, wired for washer and dryer. Drive by then phone 382-2722 days, 479-9701 nights.

210 HOUSES TO RENT UNFURNISHED

HOMEHUNTERS

2713 Quadra St. 381-2113

1.4 bdrm plus 1 bdrm inlaw suite plus office and recreation room, fireplace and intercom $900.
2. 3 bdrm plus fireplace, fridge and stove, wall to wall carpet. Drive in garage $475.
3. 3 possibly 4 bdrm on 2 acres of land, double enclosed garage, 2 rec rooms, huge patio, completely secluded $700. with lease.
4. 3 very large bdrm cedar home, double garage, 40' rec room, 2 baths one of which has a skylight $500.
5. 2 bdrm, View Royal. 2 blocks from school, older child preferred due to proximity of creek $300.
6. 2 bdrm, Shelbourne area. Fridge and stove. Fireplace. Newly renovated $400.
7. 2 bdrm, Langford area. Child welcome. Fully furnished, fridge, stove, washer and dryer. Fireplace $400.
8. 2 bdrm, James Bay. Fireplacem, f/s, w/d. Parking. Just renovated. Dec 1st. $425.
9. 3 bdrm brand new house overlooking Swan Lake $550.

Mon. to Fri., 9 am to 9 pm
Sat. and Sun., 10 am to 5 pm
FEE

BROWN BROS on LANSHARD
"People Helping People"

$425.00 — 1254 Basil St. For 6 month lease only. 3 Bdrm. home, full bsmt., stove, no fridge, fireplace in living room. Sorry no pets, family home.

$425.00 — 401-955 Dingley-Dell. Top floor condominium suite. 2 Bdrm. 1½ bathrooms, glassed in sundeck, available immediately. Sorry no children, no pets.

For further information call:
BROWN BROS. AGENCIES LTD.
385-8771 (anytime)

ROOMY CHARACTER HOME available December 1st. In 10 hundred block Southgate, in the Cook Street, Fairfield area. 2 storey, full basement, 2 bedrooms on main floor, 1½ bathrooms, kitchen, dining room, pantry, living room, front room and 2 bedrooms upstairs. Close to Beacon Hill Park, Dallas waterfront and shopping area. Small pet optional. $545 per month, negotiable. Kasapi Construction, 386-6191.

OAK BAY, 2-BDRM CHARACTER home with fireplace and appliances, $600 per month.
GORDON HEAD, 3-bdrm, 2½ bathrms, 2 fireplaces. $650 per month. No pets. References required.
THE ZIEGLERS, 592-1768 or 384-8075, Pager 310.
Seaspray Properties Ltd. 595-3151

2 BEDROOMS, LANSDOWNE area, smaller home, newly renovated interior, totally new kitchen, includes fridge and stove. Living room has fireplace, full dry basement for the handyman. Ideal for retired couples or small family. $400 monthly. Lease preferred. References please. 386-1421 or 474-1920.

OAK BAY

3 Bedroom, 3 baths, den, family room, views, appliances. Available Dec. 1st. $675 per month.
HARVEY A. SIMONS
477-7284 24 Hrs.
D.F. Hanley & Associates

METCHOSIN NEW DUPLEX—no common walls, living room with fireplace, 2 bedroom, den, large kitchen, utility area and storage space. Close to fishing, golfing, store and school. Beach house on ½ acre lot. $450 per month, per side. Immediate occupancy or December 1st. 474-1849.

SOOKE
Modern 3 bedroom, 2 fireplaces, den and rec room. $545 month. Available now.
SAANICH
Two bedrooms, fireplace, garage, available December 1.
Cheetah Enterprises Ltd
381-2122

TOWNHOUSE, 2 BEDROOM, nursery, 1½ baths, fireplace, utility room with washer and dryer hookup, ww, fridge, stove, large storeage space. Esquimalt area. $375 plus utilities. 382-4030

NEW 2 BEDROOM CONDO with view in Sidney, fridge, stove, drapes, one year lease. $490 per month. Responsible adult couple. No pets. References required. Victoria Press Box 217.

WATERFRONT
Luxury townhouses, 2 bedrooms, 4 deluxe appliances, 2 patios. Picturesque view. Landscaped grounds. Ocean Village 642-5254.

3 BEDROOM, MUNNS ROAD ON Fork Lake 2 acres. Reference required. Reasonable rent to reliable couple. Avaiable December 1st. Victoria Press Box 165.

SMALL CHARACTER HOME, view, 2 bedrooms, stove, refrigerator-freezer, Brentwood Bay. Available January 1st, 1980, $400. Phone 652-1684 after 6:30.

2 BEDROOM, LIVING ROOM, large kitchen, broadloom throughout. On Hillside near Sears. $395. per month. 595-2331 days.

$850.00 Rockland. Large Tudor home for the discerning family.
PEMBERTON, HOLMES LTD.
1000 Government St., 384-8124

FAIRFIELD, 3 BEDROOM, 1575 Brooke St. Fireplace, all appliances. Basement not included. $475, 598-6956, 383-1801.

4 BEDROOM UNFURNISHED house in Vic West area. $335. 385-7781.

3 BEDROOM 2 STOREY TOWNhouse, rent $400. Year lease. January 1 occupancy. 479-9698

211 HOUSES TO RENT FURNISHED

SMALL FURNISHED COTTAGE on 10 magnificant seafront acres, 10 miles west of Sooke, gardening privileges, available immediately. $190 monthly to mature, tidy, tenants. Regret no children or pets. References. 112-646-2824

WATERFRONT COTTAGE, Piers Island, 10 minutes from Sidney, wood heat, phone, dock, fully furnished, south side, references please. $350. Victoria Press Box 208.

MARCH-JUNE, ATTRACTIVE 3 bedroom home. 4th bedroom, TV room, bathroom down. Lansdowne-Richmond area, $500. 592-9604.

BRENTWOOD AREA, FULLY equipped family home, no pets, December 1 to January 15th. $600. 652-3059.

212 HOUSES WANTED TO RENT

Free to Landlords

Eliminate Needless Phone Calls
We also advertise FREE for you and send prospective tenants you require.
Give us a Try.
We're open 7 days a week
"HOMEHUNTERS" OF CANADA
381-2113

I AM A BLIND OLD ENGLISH sheepdog with a 2-year-old daughter. We and our owners, who are expecting a baby in February, are looking for a 1 or 2-bedroom house for January 1st. We are quiet and responsible, have caretaking experience and will provide excellent local references. If you have a place for us, call 898-9031, collect, after 5 pm.

MIDDLE-AGED COUPLE, gardners, handyman, non-smokers, non-drinkers require country place. Will improve your property for reasonable rent. December or January. Victoria Press Box 216.

212 HOUSES WANTED TO RENT

YOUNG WORKING COUPLE with friendly pooch wish to rent house or cottage in semi rural area for Janaury or February 1st. Around $300. Please. phone 479-2389.

RESPECTFUL CHRISTIAN family of 4 looking to rent and or caretake farm or country home preferred. References available. Contact Mr. Oakes from 8 am-5 pm at 382-5532.

CARE OF YOUR HOME OFfered for month of February. Mature Prairie lady will be in Victoria. References available. Please call evenings. Audrey 598-7598

WORKING COUPLE NEED TWO bedroom house for December 1. Garage. $350-$400 month. Phone Francine at 383-6122, 9:30am-6pm

REQUIRED FOR FEBRUARY 1st, 4 bedroom home with separate dining room and family room if possible. Excellent references available. 388-6074.

WANTED, HOUSE OR CONDO to babysit or rent for 3 or 4 months, by responsible lady. Phone Ben Webb 385-2481.
Swinerton, Stewart Clark, Ltd.

DESPERATE
Responsible working couple and sister looking for home by January 1st. Sidney area. References. 656-7572.

HOUSE WANTED BY YOUNG couple, have good references, must be reasonably priced. 2-bedroom preferably. 595-5434, after 5.

WANTED FOR JANUARY OR February, unfurnished 2 or 3 bedroom house, basement or workshop, fireplace, have pets. Will accept lease. 386-7277 or 382-8548

RESPONSIBLE COUPLE SEEKing a small home or cottage, 1 or more acres preferred. References available. Phone C. Mathews after 5, 478-4565

215 HALLS, WAREHOUSES STORES and OFFICES TO RENT

REALSPAN PROPERTIES LTD.
846 BROUGHTON 388-6454

PANDORA ST.
Jordon Carpet building is available for lease Oct. 1st. An excellent retail location with onsite parking and a good traffic count. 6,600 sq. ft.

MAYFAIR DISTRIBUTION CENTRE
In the heart of the busy Mayfair District. Excellent retail areas with rear drive in loading, good exposure — super distributing area. Good access to all parts of city. In units from 1200 to 4800 sq. ft. Warehouse space with either dock loading or drive-in, lots of room for semi-trailers with easy access to Blanshard or Douglas.

DOUGLAS STREET CORNER LOCAION
Retail, Office and Warehouse space up to 10,392 sq. ft. plus outdoor storage and off-street parking.

RETAIL-WAREHOUSE NORTH DOUGLAS
5,000 sq. ft. (the whole floor) of prime space with good exposure on Douglas Street. Loading docks with retail improvements. Just excellent for a distributing centre with good exposure.

2500 sq. ft. Downtown Restaurant location.

We have a good section of office, retail and warehouse space in the Capital Region area. Call us for your leasing requirements.
Realspan Properties Ltd.
388-6454

FOR LEASE

2 Offices:
#1 approx. 850 sq. ft. $6.50 sq. ft. NN.
#2 approx. 1350 sq. ft. $6.50 sq. ft. NN.
Centrally located. Both are ground floor, lots of parking. Can be rented as one office of approx. 2200 sq. ft. Ideal for Doctors, Dentist, Lawyers, Real Estate, Insurance, etc., etc. For further information and viewing contact WAYNE BUTTERFIELD at National Trust Co., 382-8101 or home 479-7030.
National Trust Co.

NOW LEASING NEW CENTRE

Will be ready for occupancy after the new year. Good retail/professional office location. 7 stores or offices proposed, 1000 sq. ft. each. On site parking, high traffic area, western community. EXCL. More details with:
WALLY MICHAELS 477-4884
THE PERMANENT 477-0141

SIDNEY PROFESSIONAL
App. 640 sq. ft. of office space, suits medical, engineering, accountant, etc. $300/m. Saanich Peninsula Prop. Ltd. 656-4000, 656-2427.

OFFICE SPACE HILLSIDE AVE. GROUND FLOOR
All utilities included in rent with janitorial services. Ample parking. Approx. 1100 sq. ft. and 125 sq. ft. For further information:
388-4434 WILF GEE 388-4434
WESTMONT REALTY (1977) LTD.

OFFICE SPACE (3) REASONABLE
Approx 950 sq. ft. each — ground level $350. p.m. and second level $250. p.m. Location is by T & C shopping centre. Ample parking. Contact
388-4434 RICK KINNIS 477-9394
WESTMONT REALTY (1977) LTD.

Storefront/Office Workroom
1000 sq. ft. of storefront or office space plus 400 sq. ft. vault, also available 1265 sq ft. workroom. All in high traffic area of Burnside East. 386-6701 days; 642-3175 evenings.

OFFICE SPACE

800 SQ. FT.	$225 PM
180 SQ. FT.	$85 PM
500 SQ. FT.	$175 PM

For details call Mr. Anderson 382-2721 or 477-4985

831 DEVONSHIRE COMMERCE PARK
New 1350 sq. ft. plus warehouses with offices. Good loading access and parking.
652-4461 386-0897
E.Y Construction Ltd.

Office, Storage, Shop COMBINATION
Approx. 1500 sq. ft. total in excellent location, retail or wholesale, all heated, all ground level. For further details please contact Mr. Anderson at 382-2721 or 477-4985.

1450 SQ.FT. OF RETAIL OR OFfice space available amongst strata title owners at Lakehill Shopping Centre, close to McKenzie and Quadra intersection at only $8.25 per sq.ft. Contact 479-5492 or 479-9117.

OFFICE

Approximately 400 sq.ft., two offices, main floor, carpet, electric heat, 836 Devonshire Road. $250 per month. Please call 477-6621.

215 HALLS, WAREHOUSES STORES and OFFICES TO RENT

BROWN BROS on LANSHARD
"People Helping People"

$300.00 2620 Quadra St., 650 sq. ft. heat included, washroom facilities, available Dec. 1/79 Lease available. Partitions on premises.

830 Pembroke St. 2500 square feet street level, office space, heat and air conditioning incl. 2 washrooms, bright and cheerful suite lease available now at $6.50 per sq. ft.

829 Admirals Rd. 1800 square feet street level office. $3.00 per sq. ft. heated, 2 washrooms, some partitions included. This is an excellent value in a non-retail location, good parking.

904 Gordon St., 900 sq. ft. of desirable store or office space available immediately, $750.00 per month, includes heat, lease available.

1006 Fort St. 3000 sq. ft. third floor office, fully carpeted, open space, all utilities including janitor (except phone). Lease now available at $7.50 per sq. ft. plus share of expenses.

For appointment to view please call
Brown Bros. Agencies Ltd.
385-8771 (anytime)

SEASPRAY PROPERTIES LTD./REALTOR
1911 QUADRA 386-3124

OFFICES:
3960 Quadra St. 1010 Sq. Ft.
464 E Burnside 1400 Sq. Ft.
3025 Shakespeare 1200 Sq. Ft.
Shelbourne 908 S.F.
1005 Broad 980 Sq. Ft.
3293 Douglas St. 2200 Sq. Ft.
3440 Douglas St. 2700 Sq. Ft.
Douglas and Hillside. 2700 S.F.

RETAIL/STOREFRONT
3400 Douglas 1750 S.F.
Stadacona Centre from 850 S.F.
Gov't and Bay 2500 S.F.
2649 Douglas St. 1380 S.F.
Cedar Hill Mall 685 S.F.

WAREHOUSE
Gov't and Bay 1200 S.F. + Office
626 Esquimalt 1200 S.F.
786 Fairview 3500 or 7000 S.F.
740 Tyee 4200 S.F.
R. D. LAW 386-3124

Ground Floor

Approx. 1400 sq. ft. at 1820 Blanshard. Some partitions. Owner will carpet. Excellent exposure. Easy parking. Call DICK LAWSON 388-6258.

New Retail Now Leasing

Ground floor retail space in the new Marina Court, downtown Sidney. Space available from 570 to 10,500 sq. ft. to service 36 apartments above. Occupancy April 1980. Call DICK LAWSON 388-6258. Cedric Steele Realty Ltd.

SIDNEY

ONLY ONE AREA LEFT, ABOUT 2500 SQ. FT. IN THIS MULTI USE BUILDING. TERMS OF LEASE ARE FLEXIBLE AND RATES ARE REASONABLE. THERE IS TRUCK DRIVE-IN DOOR AT REAR, HIGH CEILINGS, AND WELL LAID OUT OFFICES WITH TWO WASHROOMS IN FRONT. EXCELLENT HIGHWAY EXPOSURE, AMPLE PARKING AND TRUCK CONVENIENCE.
Wally Helliesen
388-5555

DOWNTOWN OFFICE
(800 BLOCK FORT ST).
Second floor. Approx 350 sq.ft. Immediate possession. $175. 479-4405.

CHOICE OF DOWNTOWN OFfice spaces to rent or lease at reasonable rates. Apply Property Management, Pemberton, Holmes Ltd., 100 Government St., 384-8124.

700 BLOCK YATES ST.
STORE FOR RENT. 1000 SQ. FT. plus 400 sq. ft. storage on Yates St. next to Odean Theater. Phone 383-2514 or 385-6718.

WAREHOUSE
Duplex-2100 sq. ft. plus 300 sq. ft. office space each side. $700 p.m. (each). H. Hegan Realty Ltd., 595-2131 (24 hr. service).

1800 SQ. FT. OF HEATED SALES area with lots of parking. Excellent for wholesale retail operation, utilities extra. $350 per month. 382-9437.

WANTED
Warehouse space, 300-500 sq. ft. with easy loading access (Pt. Ellice area). Call 383-2533 or 384-1004 eves.

2000 SQ. FT. LIGHT INDUSTrial zoned space for lease or rent. 2921 Allenby Rd. Duncan. 746-4574 or 748-1553.

WANTED TO RENT OR LEASE automotive repair shop with at least 1,000 sq. ft. 386-1877, 595-5552.

WAREHOUSE SPACE FOR lease, 9,500 and 17,000 square feet. In town. Contact Bruce Story 382-6042.

560 SQ. FT. IN AIR CONDITIONed professional office building, 1640 Oak Bay Ave. Favorable terms. 595-3488.

2700 SQ. FT. LOW COST, HEATed and lighted warehouse or showroom, close in, main floor parking available. 384-7148 days.

GROUND FLOOR OFFICE, lower Cook St. Suitable for Professional. Apply GE Dunkin, 1103 Oscar, 383-7222.

COMMERCIAL SPACE FOR rent, 660 Discovery St. 940 sq.ft. up, 940 sq.ft. down. Rear loading doors. $650 month. 384-8232

LEASE FOR SALE, IN ESTABlished Victoria mall, suitable for any retail business. PO Box 352, Station E, Victoria, BC, V8W28C.

OFFICES, VARIOUS SIZES, full services available, $80 per month and up. 388-5714.

350 SQ. FT. SELF CONTAINED office for rent, ample parking, available Nov. 1st. 477-5114.

WAREHOUSE-OFFICE FOR lease, 2000 sq. ft. 552 David St. $800 per month all inclusive. 385-0624.

WANTED TO RENT
500 sq. ft. retail store front in high traffic area. 652-9018 or 479-7195

PRIME RETAIL SPACE FOR rent, 382-4214.

233 MORTGAGE LOANS AND INSURANCE

1st AND 2nd MORTGAGE LOANS
SOOKE — GULF ISLANDS
SHAWNIGAN — DUNCAN
UP-ISLAND — MAINLAND

We specialize in Land and Land Development Mortgages anywhere in B.C.

Existing Mortgages Bought

Call Mr. Douglas Hawkes
384-7128 (after hours 477-9544)
DOUGLAS HAWKES LTD.
990 BLANSHARD ST.

MORTGAGES
1st Mortgage loans handled quickly and efficiently with flexible terms and payout privileges.
P. R. BROWN & SONS LTD.
762 Fort St. 385-3435

PRIVATE FUNDS
Available for first mortgages in Greater Victoria area. Interest flexibility. 384-0912.

233 MORTGAGE LOANS AND INSURANCE

MORTGAGE MONEY AVAILABLE
GLENGARY REALTY 479-7138
EVENINGS 658-5135

2ND MTGS, GOOD RATES, FAST approvals. M. Carey 385-8708.

240 BUSINESS OPPORTUNITIES

BUSINESS OPPORTUNITIES

1. ROCKLAND — grand old mansion with fabulous views, quiet setting and potential $60,000 gross income. $165,000
2. FAIRFIELD — Community care facility licenced for 19 guests grossed $129,000 last year. $225,000
3. VIEW ROYAL — 10 lot future subdivision opposite park and backing onto creek. $164,000

BARRY BOWES
388-6275 pgr 756
JOHN WEST
ISLAND HOMES REALTY LTD.
386-7545

TO BE AVOIDED
CRAZY PRICES!
& CRAZY INTEREST!
Here is a hollow concrete block and brick veneer bldg. all rented and close in on Fort St. and there is a gross annual rental income of approx. $33,000 per annum from 4 ground floor offices (or stores) plus 8 other rentals - with parking for 13 or 14 cars. Price of $400,000. includes 7 ranges and 7 fridges and some office and household furniture. You need only $100,000. cash and assume at 10½% 1st mtge. - and more financing at 12½% if needed. Call Wes Dickie 382-4312 or 382-8239, eves. 477-4662. Dickie Agencies Ltd. 919 Fort St. or 630 Seaforth.

NEW RESTAURANT
Owners will design and install furnishings to suit tenant requirements. High traffic area; large apartment blocks in area. Ample parking. 5 year lease with additional options. Excellent location for family restaurant. PETER BEVAN 388-6258 CEDRIC STEELE REALTY LTD.

SHOE STORE
Located in a fashionable downtown shopping center and carrying Ultra Modern line. Ideal situation for enterprizing young couple. Asking $27,000. BOB PAUL 478-2477.
Block Bros. Realty Ltd.
478-5561

ATTENTION—FALLERS

Be your own boss. General tree service, all equipment, in city. Details with
Gail Jenkins 478-6458
VIDCO 388-4232

JUBILEE FLORIST
Illness forces sale of this established florist shop with ideal location close to the hospital. Sale price includes inventory. Asking $30,000.
385-1431 RANDY SMALL 388-6275
LEE WROBEL #654; 865
British American Realty Ltd.

BUTCHER SHOP

Established business providing service with that extra touch. Reasonably priced at $50,000.
Gail Jenkins 478-6458
VIDCO 388-4232

WOULD YOU LIKE A SMALL business that's all ready to start and should net you $25,000 in the next year. It's perfect for husband and wife team. It could be your's for only $20,000. That includes stock and office furniture etc. For more information phone 381-6243, 10-4.

UNCERTAIN ABOUT YOUR Future? Attend the Shaklee Business Opportunity meeting on Nov. 29th at 7:30 PM. in the banquet room at Travel Lodge, 3020 Douglas St. Ask for Jack Nash or phone 384-2432.

Small Delivery Business

FOR SALE. $7000
Ph. 386-6521 between 9-11 am

SMALL SUBMARINE AND Sandwich shop. Downtown area. Good potential for right person. Only $4500. Owner moving. 384-3833 between 10am-3pm.

INVESTERS REQUIRED, EXpanding Canadian company with high yeild, consistant growth product. 386-8333

LEASE FOR SALE, IN ESTABlished Victoria mall, suitable for any retail business. PO Box 352, Station E, Victoria, BC, V8W28C.

241 BUSINESS OPPORTUNITIES WANTED

WISH TO PURCHASE SUCCESSful business showing suitable returns for two principles. South Vancouver Island location preferred. Reply to 479-4151

244 REVENUE PROPERTY

B.C. LAND AND INSURANCE AGENCY LTD.

22 SUITER

NEWLY PAINTED AND VERY ATTRACTIVE. LOCATED CONVENIENTLY TO BUS ROUTES, MAJOR SHOPPING AND OTHER AMENITIES ATTRIBUTING TO EXTREMELY RARE VACANCY. WITH $150,000 DOWN WE CAN ASSURE A 1-YEAR CASH FLOW.
PRICE $480,000
Wally Helliesen
388-5555

APARTMENT BUILDINGS FOR SALE

Now available building from 28 suites up to 96 suites. Also one 96 suite 10% CCA building at $25,500 per suite, Victoria area. For more info call SHANE BEFURT, 386-6164 or 479-0010. CASTLE PROPERTIES LTD.

FAIRFIELD $110,000

This 7 unit furnished conversion, ideally situated close to the Sea, and beside Beacon Hill Park. Not all units self contained, but always rented and showing good return. Building in fine shape. Easy care. For details please phone.
382-8101 off. or res. 382-8037
JOAN BAXTER
National Trust Co. (Douglas)

JAMES BAY

SIDE BY SIDE DUPLEX, COMPLETELY FURNISHED, NEVER A VACANCY, LARGE LOT, GARDEN, FRUIT TREES, IDEAL FOR LIVE-IN OWNER, LOOKING FOR COMFORTABLE LIVING WITH INCOME. EXCELLENT FINANCING. VENDOR WILL ASSIST. NOT A GOOD DRIVE-BY, PHONE FOR DETAILS AND INSPECTION. PRICE $69,900 EXCLUSIVE. ISLAND HOMES REALTY 386-7545 DOUG MACKILLOP 384-0308.

244 REVENUE PROPERTY

SEMI-DETACHED SXS DUPLEX 5% C.C.A.
Situated on one acre just off Happy Valley Rd., this ingeniously designed duplex offers both privacy and country charm. Each unit features 1200 sq. ft., 3 bdrms., heatilator FP and thermopane windows. DAVE DOLLMAN, 386-3494.
CENTURY 21 Western Homes
1037 Cloverdale Ave.
386-3494 (24 hrs.)

INVESTMENT $59,900
Five bedrooms, 2½ bathrooms, laundry room, 3 years old. fourplex unit. Excellent rental in close proximity to university. $37,000 1st mortgage at 11¼% due 1982. Carport and parking. $31.00 monthly assessment covers external maintenance and water. Currently rented.
592-0135 Geoff Jackson 477-1841
Block Bros. Realty Ltd.

DUPLEX ESQUIMALT

3 Bedrm. LR with FP down, 2 Bedrm up, bath self contained, situated on a 60x120' lot in good rental area. Upper suite rents for $185 p.m., lower suite available for purchaser or will rent for approx. $325 p.m. Try your offer on asking price $57,900 (MLS 43778).
Bill Bates 592-4077 (Res.)
Pemberton, Holmes Ltd. 384-8124

CLASS 32—10%
10 suite fully rented. 3 offices presently grossing approx. $48,500. Offices on net net basis. Present owner using 2200 square feet, but will move for new owners. Hurry on this one, last chance for 10% C.C.A.
WAYNE BUTTERFIELD
382-8101 or res. 479-7030
National Trust Co.

SHOPPING CENTRE

Rural area. 5½ year old building. Low maintenance. 8 tenants with leases till Oct. 1983. Gross over $60,000 per annum. Priced at $515,000 Firm. Contact BILL KOZAK at 386-6164, res. 642-3709. CASTLE PROPERTIES LTD.

CUT YOUR COSTS
With this character DUPLEX. Both units have 2 bedrooms, a living room with fireplace, and a large kitchen with an eating area. Owner's costs minimal. Zoned R3-2. Asking $77,500. Try your offer. Call PETER BARDON at Cedric Steele Realty Ltd. 388-6258 or 384-3947.

TUDOR STYLING SXS DUPLEX

Well located on a quiet street with three bedrooms, 1½ baths each side. 51'x120' lot. Rents $337, each side. 6 yrs. old. Asking $75,000.
385-7744 Cliff Salmond 477-3626
GARDNER REALTY LTD.

15 SUITER

Located on Esquimalt Road with 4 bach., 8 ones, 3 twos. Vendor will consider small trade and/or some financing. Asking $285,000. Larry Hadeon, 592-7735. British American Realty Ltd., 385-1431.

LARGE OLDER HOME, RENOvated into three 2-bedroom character suites. High, view location. Near Sears, bus and schools. Revenue $10,800. Will carry agreement for sale on $96,000. By owner. 598-5371.

UP AND DOWN DUPLEX ON quiet street in James Bay, 2 bedroom suites. Revenue $600 per month or more. Under renovation. 60x90 lot. $57,500. Large assumable mortgage at 12%. 384-9045, 44 San Jose Ave.

APARTMENT BLKS AVAILABLE
Contact Bing Richards 388-7868, 388-5464 Pgr. 732.
DUNSMUIR PROPERTIES LTD.

14 SUITE APARTMENT, $175,000. This apartment block has 13 bachelors, 1 one bedroom. For sale by owner. 423 Superior St. 383-0929 after 4pm

CLASS 32 10% CCA, 140M WRITE off 1st year, 12 suite condo in Sooke. Write Ben Bjornson, 203-215 Lawrence Ave., Kelowna, B.C. V1Y 6L2.

245 REVENUE PROPERTIES WANTED

—OLDER CONVERSIONS
—SMALL APT. BLOCKS
—LARGE BLKS. UP TO 60 UNITS.
SYL SHUMKA
477-0191 595-1337
Royal Trust

247 COMMERCIAL OR INDUSTRIAL PROPERTIES

WHITTOME'S
Building Opportunity Warehousing Light Manufacturing 15,661 Sq. ft.
DEVELOPMENT PERMIT AREA #2 — 35 FT. HEIGHT LIMIT — SPACE FOR 2 or 3 SMALL WAREHOUSES IN FAST GROWING GENERAL INDUSTRIAL AREA — STRATA POSSIBILITIES. FULL ASKING PRICE OF $125,000 REPRESENTS APPROXIMATELY $8 PER SQUARE FOOT. SMALL HOME IN EXCELLENT RENTAL CONDITION IF CONSIDERING AS HOLDING PROPERTY. FOR FURTHER INFORMATION CALL:
388-4271 MR. YELLS 383-5039
388-4271 MR. JOHNSON 592-3573
J. H. WHITTOME & CO., LTD.

REALSPAN PROPERTIES LTD.
846 BROUGHTON 388-6454

"READY TO BUILD"
Vacant light industry site of 5625 sq. ft. for $59,500 and located close to highway intersection at Town and Country. Split level entry to 1500 sq. ft. of offices up, 500 sq. ft. of offices down plus 1000 sq. ft. of warehouse with loading door. On site parking. Services installed, architect plans and building permit issued.
BRENT D. EWING
388-6454 658-5661

MacLeod & Associates REALTY WORLD.

GENERAL COMMERCIAL TREED ACREAGE
2.68 acres with access from 2 roads (570 ft. and 231 ft. frontage). Average daily traffic count — 30,000 vehicles. Ideal for professional offices, auto uses, miniwarehousing, retail stores, etc. Priced at $450,000. Please call for information brochure.
381-3131 Kent MacLeod 595-4273

247 COMMERCIAL OR INDUSTRIAL PROPERTIES

COACH HOUSE REALTY LTD. 381-5255

LIGHT INDUSTRIAL $46,500

50x112.5 ft. lot. Super Town and Country location. Contour of land allows two level warehouses. Fantastic opportunity for all types of businesses. Asking $46,500.
Scott Kendrew 598-5341

McKENZIE MALL

Why not relocate or "Open" in this excellent spot on McKenzie and Shelbourne. First class areas now available for:

RETAIL, COMMERCIAL AND MEDICAL

For further information call:
BEV HIGHTON or
M. GEARING at
477-7284
Complete Property Management
(Div. of D. F. Hanley & Assoc.)

2400 SQ. FT. BLDG. ZONED C-2 3930 DOUGLAS ST. $124,900

If you want high traffic for your business, don't miss this opportunity to own this property. Excellent exposure for many types of commercial businesses. For full details on this MLS property, please call:
D. SOUTHALL 652-1201 (RES.)
LORNE BARR 383-5484 (RES.)
or 477-7291 Anytime
D. F. H. REAL ESTATE LTD.

COMMERCIAL
—Downtown commercial building $395,000. Triple net - $32,000 p.a.
—Two small Shopping Centres. Triple let leases.
—Two Warehouse/Office building sites, 5,000 and 15,000 sq. ft., build to suit. Town and Country area.
—Also several apartment buildings.
Call Peter Margetts 592-2407
MARGETTS & GOWER
OAK BAY PROPERTIES LTD.

FOR LEASE

1200 sq. ft. Yates and Douglas St. 2nd floor - air conditioned. $7.00 sq. ft. C.A.4 zoned. Multiple uses.
MIKE RUSSELL 388-9729 Res.
NATIONAL TRUST 595-2121 Bus.

WAREHOUSE
Duplex-2100 sq. ft. plus 300 sq. ft. office space each side. Height: 18', suitable for mezzanine. Situated in the city next to the R/R track. Excellent financing, Owner will carry.
$145,000.00
Hans Hegen, H. Hegen Realty Ltd., 595-2131 (24 hrs.).

$198,500
Downtown commercial building in prime location. 5,265 sq. ft. leasable M2 light industrial zoned space in excellent condition.
ALEX or ANITA TAIT
381-2233 388-6275 #382
OCEAN CITY REALTY LTD.

SPACE TO RENT

BUTLER BROS SUPPLIES LTD
Has a number of storage lots for rent. Each unit 100'x150'. Open or fenced to your requirement. Secluded area off Keating X Rd. J.S. Farquhar 652-1121 for details.

COMMERCIAL

Fully-leased, national tenant, over 1 acre of land, two miles from city center, 10% first mortgage. $795,000. Victoria Press, Box 192.

COMMERCIAL PROFESSIONAL
Office space, Fort St. Now renting for 1980. Only 4,000 sq. ft. left, air conditioned, 386-1417 Monday to Friday.

ATTENTION CONTRACTORS: 27,000 sq. ft. zoned, $4.50 sq. ft. Townhouse plans and financing available. See next to 2771 Jacklin near Goldstream. 478-9819 agents welcome.

3 - COMMERCIAL LOTS FOR sale, Audley St., Just off Douglas. $59,000 ea. Phone Reg Midgley 385-8756.

BY OWNER, TWO PRIME COMmercial development lots in Langford. Name your price. 478-4655.

HOW TO WRITE

A GOOD

CLASSIFIED ACTION

AD

1—IT'S BEST to start your ad with the name of the article or service you have to offer. If you have an apartment, room, etc., for rent, or property for sale; start your ad with the location.

2—BE CLEAR. Readers respond more quickly and favorably by giving complete, definite information. Always include the price in your advertisement.

3—MAKE IT EASY for the reader-prospect to reach you. Always give your telephone number or your name and address. If you do not have regular hours, state a preferred time for the prospect to get in touch with you.

4—PLAY SAFE. You get the greatest reader attention by using consecutive insertions. A six-day order is best and costs less, and you can, of course, stop your ad as soon as you get the results you want. You pay only for the days your ad appeared. Lower yearly rates are available to those who wish to keep their services or products before the public.

5—PLACE YOURSELF in the reader's position and ask yourself what you want to know about your offer. The answer you give will make a good Want Ad.

6—GIVE YOUR PROSPECT every inducement you can with good copy. Classified action ad readers have the money and are already interested in buying the merchandise or service you have to offer; the details and information you give are the most important.

7—TO PLACE YOUR AD, call 386-2121, your direct line number to fast Want Ad action. A courteous, efficient advisor will be glad to help you word and place your order. And remember, Classified Action Ads afford you the most complete coverage. Telephones are open 8:00 a.m. to 6:00 p.m. Monday through Friday, 8:00 to 5:30 p.m. Saturday. Don't allow the reader to speculate.

250 HOUSES FOR SALE

BLOCK BB BROS.

See Our Weekly BESTSELLERS CATALOGUE

NORTH QUADRA PRIVATE, TREED ROAD 5 BEDROOMS
On a quiet road of exclusive homes in a delightfully wooded area off North Quadra, a 5-bedroom home with a fully-fenced back garden, a gardener's dream. Built in 1965. Large, family room with fireplace adjoining the spacious, family kitchen. Living room, dining room, sewing room. 3 bathrooms. The bedrooms are upstairs in this attractively-appointed, family home. $79,500.
TED WALFORD
Residence (24 Hrs.)
Office Office
598-1420 477-1841

HIGH GORDON HEAD 30' SWIMMING POOL 3-5 BEDROOMS
On over a quarter of an acre garden in a quiet area of GORDON HEAD, an immaculate bungalow with 3 bedrooms on the main floor and 2 more in the full basement. Spacious living room with fireplace, dining room inline and a totally modernized kitchen with breakfast room and an adjoining family television alcove. 2 bathrooms. Full sundeck. Workshop and separate office with garden entrance. 30x15 above ground swimming pool. Occupancy to suit. EXCLUSIVE $89,500.
TED WALFORD
Residence (24 Hrs.)
Office Office
598-1420 477-1841

300' GARDEN TUDOR COTTAGE ESQUIMALT
Situated on a 300' garden of trees, shrubs, flowers and lawns, a 2-bedroom Tudor home with a charming, fully developed attic. Large living room with fireplace, separate dining room. Beautiful maple floors. Full basement. Property could be subdivided. MLS. $109,000.
TED WALFORD
Residence (24 Hrs.)
Office Office
598-1420 477-1841

RURAL SETTING
Well maintained duplex boasting one of the largest lots in the area. "Like new" carpeting. Floor to ceiling fireplace. Roomy kitchen plus eating area. Large living room could accommodate a dining room off kitchen. Quietly situated in a cul-de-sac. Appliances are negotiable. Offers to $48,500.
477-4489 Kevin Wensley 477-1841

FOR SALE Royal Trust 477-0191 384-8001

OPEN HOUSE SEAVIEWS!
5238 HANOVER PL.
1:30-3:30 Everday
(Cordova Bay) Exclusive listing. From the top of the ridge enjoy this unobstructed view of the Straits and Mount Baker. This delightful home consists of 3 bedrooms, 4th BR or den, 2½ baths, sunken fam rm with FP off the kitchen, eating area, dining room, living room with FP and large unfinished rec rm with FP. This home is bounded on two sides by a wooded park area and a pleasure to show. Ashing $139,900. For more details call LEN TAYLOR, 382-9485 or 384-8001 or better than that, come out and let me show it to you.

OLD-STYLE LIVING
Quiet comfort in this 3-bedroom, full basement, 1935-vintage home. Immaculate home with a cozy fireplace in the living room. Extra large Crestwood kitchen. Drive-in garage, well-kept yard with fruit trees and veg. garden. New MLS. Hurry before its sold. Asking $59,900.
477-0191 SYL SHUMKA 595-1337

BEACH DR. SxS DUPLEX
Revenue property in a prestige location close to ocean, schools and rec centre. Built in 1940 but updated for todays living. Both sides are well planned with smart decore. Owners side has many extras including sunshine deck. Vendor will consider carrying $100,000 at 12¾%.
477-0191 JOAN FRASER 479-6663

TIRED OF LOOKING?
Then let me show you this well planned, warmly decorated 3-bedroom Grandview home — situated on a large lot with lovely big sundeck, sea glimpses, lots of parking and much more. Owner may help with financing at reasonable rate. $89,900.
477-0191 JOAN FRASER 479-6663

WHITTOME'S
ROYAL OAK OFFICE
479-1667 (24 Hrs.)

Quadra-Lakehill

A 3-BR 3 year old house, over 1200 sq. ft. on main, in tip-top condition, with full basement well laid out for development. Lot is landscaped and completely fenced at rear. Excellent value at $72,500. To view call — Wilfred Davis, 479-1667 or 658-8884.

CORDOVA BAY GEORGIA PARK

Seaviews with Mt. Baker beyond feature this 3-BR ranch style home with developed lower level. Spacious rooms include LR over 22½ ft., 14 ft. DR, master BR suite, stained oak floors. Added features are one-step entry from dbl. carports, large rec room with FP, workshop 18x18, private sun-trap patio. This is a charming house, in excellent condition, on easy care lot. View by appt. only. Price $143,500.
Wilfred Davis
479-1667 658-8884

TODAY AND TOMORROW

Live in or rent out this 2 BR centrally located home. Enjoy the advantageous 10¼% mortgage of $34,000 payable at just $319 per mo. until June '82. Picket fence for children or dogs. This 51.6 x 116 lot is zoned for duplex and present house well sited for further development. Asking $59,500. For viewing call:
Eleanor Sanderson
384-9610 479-1667

Canada Wide Executive Relocation Service

FLOAT HOME FOR SALE, WILL take sports car as part payment, will possibly finance. 385-1549.

250 HOUSES FOR SALE

OAK BAY OCEAN FRONT OLYMPIC VIEW

An ideal home for the artist or executive who requires a contemporary home with unlimited views and a self-contained studio-office removed from the house itself. Bright and sunny, the home itself is a perfect example of modern West Coast design: the retreat in particular — incorporating a great deal of glass and cedar, overlooking the ocean below. Priced at $155,000.

UPLANDS

An exciting listing in the most desirable area, Uplands.
—Quality throughout
—Exciting 3 bedrooms
—Entertainment sized rooms
—Two dens
—Two fireplaces
—3½ bathrooms
—Two sundecks
—Formal dining room
—Large kitchen with Jenn-Air range
—Large garden for a future tennis court or swimming pool.
Priced at $225,000.

View today with
THE ZIEGLERS
592-1768, 384-8075
Pager 310.

SEASPRAY PROPERTIES LTD./REALTOR
595-3151

GARDNER REALTY Ltd.
895 Fort St. 385-7744

3-BEDROOMS PLUS BSMT. SUITE

Located among good, family homes in a well-cared-for area, 5 minutes to town centre. The main floor has 3-bedrooms, an "L"-shaped livingroom, diningroom, washer and dryer hookup in the kitchen. A separate outside entrance at the side of the house leads to a spacious, 1-bedroom, self-contained suite with separate heat and meter. Large lot is 60'x156'. Must be sold. Priced at $71,500.00.
MARTIN BATTLE
385-7744 598-6605
CLIFF SALMOND
385-7744 477-3626

VALLEY-SEA VIEWS PLUS BSMT. SUITE

Fabulous views of valley, sea and mountains from your livingroom, diningroom and kitchen in this 1400 sq. ft. home. There are 3 bedrooms on the main floor, with washer and dryer hook up in the kitchen. ¾ of the basement provides a large, 1-bedroom suite complete with separate electric meter and heat. The rest of the basement is yours for workshop etc. Double carport plus extra paved parking. New on the market at $76,900.00. Call
CLIFF SALMOND
385-7744 477-3626

DFH
D. F. Hanley & Associates Ltd.
1557 McKenzie 477-7284

SEAVIEW AT 10 MILE POINT

Nestled on a large secluded lot that looks out to sea, in an area where everyone wants to live but few have the chance, you'll discover this immaculate one level home. The huge master bedroom has a 3-piece ensuite bath, extra closet area and room to just lounge around. The guest bedroom has its own private entrance into a lovely garden and the den which faces the sea, could also serve as a third bedroom. Picture-windowed living room with woodburning fireplace and a banquet-sized dining room. The modern convenient kitchen has built-in stove, wall oven, dishwasher, garburator and smart natural wood cabinets. There's so much more I could tell you about this new exclusive listing, but why not call me now and make an appointment to see it for yourself. $159,900.

BILL CARNEGIE
477-7284 (Bus.) 652-3627 (Res.)

SEASPRAY PROPERTIES LTD./REALTOR
1911 QUADRA ST. 386-3124
1175 NEWPORT 595-3151
1677 POPLAR 477-7131

NEW 3-BDRM LAKEHILL EXCELLENT TERMS $72,900

477-7131 KEN WILKE 382-9527

COUNTRY LIVING —MINUTES FROM TOWN $66,000

ESCAPE from it all! Treat yourself to privacy on this ½-acre property in the rural part of Royal Oak. The house has charm, is nicely set back from the road, has two bedrooms on the main, 2 rooms upstairs, LR with FP, formal dining area, an updated kitchen and a partially-developed basement. The pretty lot has numerous trees, parking for several cars and the bus stop is only minutes from the front door. See it today! It's a place to set your imagination free.

For more information, or to view call:
DONNA BARTON 595-7685
KEN WILKE 382-9527
or 477-7131 (24-hour service)

HOME & LOT DIRECTORY

IN COLWOOD
Direct from Builder
New homes from $58,900. Features include thermopane windows, fireplace, FA electric furnace, extra insulation, eating area in kitchen and much more. All homes carry a 5 yr. warranty.

Building lots available in excellent locations. Hilltop or close to ocean. Ideal for custom building.

Character 2 storey home in excellent condition. With formal foyer, separate dining, fireplace in living room, large main floor master bedroom with fireplace. 2 big bedrooms in upper level. Full and open basement. Mgt. of $54,000. at 11¼%. Definitely a home to view.

FOR MORE INFORMATION PH. KEN MILLAR 478-1721 or 384-8075 PAGER 519 ANYTIME

RIDLEY BROS.
DEVELOPMENT CO. LTD.
MEMBER VICTORIA H.U.D.A.C.

250 HOUSES FOR SALE

MacLeod & Associates REALTY WORLD.

$29,990

HELP! I have a lot of potential but I need work. 3 bedroom, 2 storey house. 1,320 square feet. Close to town and schools. MLS.
381-3131 Brenda Ellis 479-0335

10¼% FINANCING

This 18-month-old Tudor styled, 4-level split is located on the popular Saanich Peninsula. 4 bedrooms, 2 fireplaces, 2 bathrooms plus 1 roughed-in. Double carport. Still room for some development down. $55,000 first mortgage at 10¼% assumable to approved purchaser. Owner transferred and priced for quick sale at $71,900.

HENDERSON REALTY LTD. 385-9741

SOOKE $47,900
12% mortgage available here, and a nice modern 2 bdrm bungalow, with fireplace as well as carport and separate double garage/workshop. All fenced. .8-acre lot. MLS. Hurry on this!
GLENN NICHOLLS
385-9741 598-7689

ATTENTION BUILDERS
Large duplex zoned lot 60x124.1 with rentable, older house on property. Firm $40,000.
HOWARD TOMLIN
385-9741 477-1327

DFH 477-7291
D.F.H. Real Estate Ltd.
1559 McKENZIE AVE.

SOUTH OAK BAY

Send your children to one of the finest elementary schools in the city. Compare this solid, fully-insulated Oak Bay home to any other location in Victoria! Coved ceilings, central fireplace, 600 sq. ft. sundeck over double carport, full height basement with 3 more partially finished bedrms. and large rec. rm. Huge 260 ft. lot, large enough to build a tennis court! First ad for this new exclusive. Open House this weekend. $89,000. Call
PATRICK SKILLINGS
477-7291 384-8075 (Pgr. 1204)

WHITTOME'S

IDEALLY LOCATED

on cul de sac in new Swan Lake area, 2 months old, owner occupied home. Modern design, 3 bdrms, family room off kit. Dining room separate from living room. Quality carpets. Elec. heat. 2 F.P.'s. Thermo-pane windows. Ground entry and rec. room. Dble garage. Priced at $93,000. Call 388-4271 Donna Valikoski 384-2057. See picture ad in R.E.V.

SOUTH OAK BAY

3-bdrm home featuring living room with fireplace, separate dining room, large kitchen, full basement with extra room and fireplace, all situated on easy-care lot on quiet street. Close to golf links, transportation etc. Offers invited on an asking price of $79,500. For more information or prior viewing please call:
388-4271 Ted Wilkinson 384-3944
388-4271 Oliver Dougls 598-3926
Member Relocation Service
Coast to Coast

Montreal Trust

Dean Park Tudor Vacant—Financing

Vendor says sell and is willing to carry $60,000 at below current rates. This 4 yr. old home on ½ acre is in excellent condition and offers 1400 sq. ft. on the main floor with full basement partially developed. 3 bdrms., 1½ baths, vaulted living room and dining room ceilings. Extra large kitchen with eating area. Partial sea view. Offered at $89,900, below replacement costs. To view please call:
386-2111 Alan Westgate 656-3423
386-2111 Wells Hooker 652-3634

BLOCK BB BROS.

See Our Weekly BESTSELLERS CATALOGUE

RARE OPPORTUNITY
Vendor transferred and must sell this 3-year-old 4 level split home situated in quiet area. 3-Bdrm with about 2000 sq. ft. of quality construction. $55,000 at 12% financing. Asking $75,500.
386-3231 MIKE REID 658-8419
JOHN ADANK 479-8135

BLOCK BB BROS.

See Our Weekly BESTSELLERS CATALOGUE

MECHANICS PLUMBERS
3 bdrm home, full finished basement. Split lot with 23x30 workshop on business side. Only $64,500. For more information on this well priced property call:
PAT WALKER
474-1581 (res) 478-5561

PRIME AREA AND ONLY 4 months old. Split level behind K-Mart on culdesac. Family room with fireplace, 2 bedrooms up, one down. Owner selling at $74,500. 477-8943.

OAK BAY WILLOWS BY OWNER
4 bedrooms and fireplace. $79,500. 592-3023.

250 HOUSES FOR SALE

DUNSMUIR 388-7868

LOG HOUSE
CROFTON

5-Bdrm and Rec room — Large living area and kitchen. Must be sold, OR EXCHANGED for House OR House and Boat. Give me a call:

Bing Richards
388-7868 388-5464 Pgr. 732

$42,900

Older, but clean family home. Large Living Room, real family kitchen. 2 Bdrms on main — two upstairs. Part Bsmt. Assumable mortgage of approx. $25,800 at 10¼%. For details call:

Leo Pigert 388-7868 Res. 598-1975 or Evan Williams 388-5474 Pgr. 745.

MOVE IN FOR CHRISTMAS

3 Homes UNDER CONSTRUCTION. Near ROYAL OAK Shopping Centre. Now is the time to select your own colours, carpets, kitchen cabinets, etc. also to work out trade or guarantee on your present home. Prices from $65,000 to $76,000. 11¾% Mtge. Call: Leo Pigert, 388-7868 or 598-1975 or Evan Williams, 388-5464 Pgr. 745.

ROYAL OAK .72 ACRES

Here is the home you have been looking for. Almost ¾ acre with a mature comfortable and cozy 4—Bedroom (2 up and 2 down) home. Basement and oil heat. Living Room has wall to wall and excellent fireplace. Separate garage and 6 Fruit Trees make this property a gardener's paradise. Full Price $74,500.

By Appointment: A. Klenman 656-4242, 388-7868.

CENTRAL SAANICH

Most beautiful 4.5 acres, level, grassy, trees, views and comfy 2-bedroom home. A most interesting property with all the potential for that "Dream Long Hoped for." For full details call 388-7868.

A. Klenman 656-4242

JACK MEARS
OAK BAY REALTY LTD.
2194 OAK BAY 598-3321
Where Trust Is
The Basis Of All Business

SUNNY FAIRFIELD!

Spacious three bedroom bungalow, immaculate condition from the gleaming hardwood in the living room to the well tended easy care garden. Two fireplaces, plumbing down, new furnace, dishwasher, double windows. Close to amenities, an ideal situation and truly nothing to do but move in. Vendors leaving city so view this lovely home offered at $89,900 by calling MARJ NAPPER or MARKIE MUNN at 598-3321 anytime.

HOME WITH IN-LAW
$59,900

Built in 1970, this 3 bedroom home with in-law suite offers excellent accommodation with a great view. Easy care garden and large sundeck make outdoor living a joy. Good financing available. Live in upper level and let lower level help with the mortgage or rent both units and enjoy the rental income from this low maintenance home. M.L.S. Please call me for further details, DARRYL YOUNG at 388-5464 pager 526.

$39,900!!!

Move in immediately to this cozy 1 bedroom home in Wilkinson Interurban area. Large kitchen with eating area, living room with fireplace. (Just the thing for a warm Xmas). Super lot that slopes back with sunny southern exposure. Lots of room for parking or gardening. Try your offers. Call DARRYL YOUNG at 388-5464 pager 526.

Member
Relocation Services Canada

BOORMAN'S
612 Fort St. 386-7521
2045 Cadboro Bay Rd. 595-1535
BOORMAN INVESTMENT CO. LTD.

OAK BAY UPLANDS BORDER
$89,900

Extremely charming 2 or 3 BDRM home situated on quiet street close to ocean, park, shopping and schools. Spacious rooms for entertainment and pleasant outlook makes this a very comfortable home. Additional insulation, storm windows and two fireplaces helps to cut rising costs. Full basement with drive-in garage. EXCLUSIVE.

BUS. 24 HRS. 386-7521
WYNN WRIGHT 477-6155
KEITH BOORMAN 598-3730

NEW LISTING ROCKLAND

Be warm and happy in your lovely tastefully decorated home on Rockland Avenue. Situated on an extra deep lot, it features fireplaces in both living room and rec room. Modern kitchen, 3 bedrooms on main. Walk on veranda, and a very unusually well finished basement with rec room and bar. Be the first to view this immaculate house. Just listed at $84,500. Call:

WYNN WRIGHT 477-6155
KEITH BOORMAN 498-3730
BUS. 24 HR. 386-7521

MT. TOLMIE
$64,500

This 2-bedroom home features full sized living room with fireplace, bright family kitchen, recently remodelled, with a connecting family laundry and family room. Situated on a peaceful fenced garden lot, on a quiet street. Existing mortgage of $35,000 at 12% due 1981. Please call:

GORDON ADAMS
Off. 595-1535 Res. 592-1353

New Custom Home ⅓ Acre

Convenient Location (Colwood)

2456 Sooke Rd.
$72,900

Unique design 2 Bedroom home, vaulted beamed ceiling, ornate full-high brick FP 22'x13' LR, custom carpets and finishing, convenient kitchen with custom cabinets, much more landscaped yard area, lots of parking and garden areas.

Plus $42,800 at 10½% Mort Due 1983

Call CHUCK FARRAR
CEN 21 SUBURBAN REALTY (1978) LTD.
Office 478-8316 Home 478-7485

ESQUIMALT DUPLEX, SXS, 1 bedroom and bachelor suite, private. $49,900. 478-9706.

SEARS AREA, TWO BEDROOM home, $49,900. 1312 Lang St. 382-3588

$54,900, 870 LAMPSON. TWO bedroom house, lovely area, views. 385-9893.

JAMES BAY. 2+ BEDROOMS near sea and stores. Private sale. $48,900. Phone 383-5553.

250 HOUSES FOR SALE

SEABOARD PROPERTIES LTD.

WHAT! WHAT!

$79,900! Believe it. You better believe it. Vendors have just reduced the price $3,900. on this super home just for a quick sale. 4 or 5 Bedrooms, massive rec. room, garage, carpot, work shed, fenced yard. Thermopane throughout, aluminum sliding, etc. Call.

652-1141 TOM EVANS 652-2620

Fairfield Realty Ltd.

FAIRFIELD
CHARACTER HOME
LARGE 10¾% MORTGAGE
$79,500

An attractive 3 bedroom, 2 bathroom, 1½ storey fully updated home. Formal dining room and living room retain original character. Good garden lot on a quiet street close to parks, shopping, busses, in walking distance from town. View exclusively with TONY BROGAN 388-6275 pager 2471 or 383-2244.

HOBBY FARM
1.6 ACRES
$78,000

1.6 Acres of cleared level pasture, 2 year old 24x32' barn or workshop, PLUS 4 BR home with over 1200 sq. ft. on main, plus a full bsmt.

INLAW SUITE
$67,000

3 BR home with inlaw suite roughed in, in basmt with fireplace up and down, could have as many as 3 BRs down.

On the above 2 ads please call me anytime.
479-3612 KENT DEANS 478-8316

COACH HOUSE
REALTY LTD. 381-5255

GORGE
2 BEDROOMS

Super starter or retirement home. Livingroom offers field stone fireplace and W/W carpet. Bright kitchen with new lino. Laundry and storage room. Beautiful backyard with loads of shrubs and trees for complete privacy. Just listed $46,900.

Scott Kendrew —
381-5255 — Res. 598-5341

B.C. LAND AND INSURANCE AGENCY LTD.

GREAT FAMILY HOME

Assume the 11% mortgage and move into this immaculate 4-bedroom home located in Langford. Alum. windows and siding makes it an easy care. Fruit trees and fenced yard. Garage or workshop at rear. Quick possession at $51,900.

Don Oakes 478-4334
Don Riehl 478-7403
B.C. Land 478-5588

BRAND NEW

12½% MORTGAGES
3 OR 4 BEDROOMS
1670 SQ. FT.
$64,900 TO $67,900

Brentwood Bay on fully serviced large lots. You won't believe it's a Strata-duplex. Unique styling offers more for your money in well-designed, liveable family accommodation. Covered parking, sundecks, masonary fireplaces, 1½ baths, family rooms, and large laundry/storeage areas. 1135-37 and 1097-1101 Damelart Way. 4 homes left.

R & N Developments
384-4549 477-2686

Victoria Realty LTD.
386-3585

Canada Trust Realtor

Island Homes Realty Ltd.
345 COOK STREET
386-7545

ROCKLAND AREA OCEAN VIEWS

11½% ASSUMABLE MORTGAGE

New luxury 2 bedroom, spacious rancher (attached garage). Beautiful family room, 2 fireplaces, 2 full bathrooms. Nicely landscaped, easy care lot. $146,000. 384-8075 pager 506.

TOWN AND COUNTRY REALTY
3577 DOUGLAS 382-7276

UNDER CONSTRUCTION

Two new family homes on 1 acre parcels — finish them yourselves now and save. We'll trade!

Gail Jenkins 478-6458
VIDCO 388-4232

$49,500

Cosy 2 BR with partial basement, fenced, close to bus line. Assumable mortgage. Would make good rental. MLS.

Gail Jenkins 478-6458
VIDCO 388-4232

Century 21
WESTERN HOMES LTD.
1037 Cloverdale 386-3494

MODERN 5 BEDOOM, 3 BATHroom, Gordon Head home, with $72,500 mortgage at 11½% (due September 1984). Living room and family room with fireplaces, seperate dining room, spacious kitchen, wall to wall throughout. Large fenced yard on quiet dead end street. Early possession. $89,900. (By owner). 477-9675

FAIRFIELD REALTY LTD.
Call the Fairfield Specialists
1295 FAIRFIELD RD. 383-2244

250 HOUSES FOR SALE

OCEAN CITY REALTY LTD.
990 FORT ST. 381-2233

TWO LOVELY ACRES

Three-bedroom home with large workshop, greenhouse, one acre lovely soil and cleared. One acre light trees and bush, creek runs through property. Largely fenced. Close in, only minutes from Woodwards. New exclusive. $74,900.

Alex or Anita Tait
381-2233 477-8522

NEW HOME

3 bedrooms, 3 baths, fireplace, finished family room, dble garage — 5 yrs. warranty — $74,900. New MLS.
R. W. Rhodes, 479-9241, 381-2233

CORDOVA BAY

A truly unique home, built 1972 — 3 bedrooms, sep. dining room, built in appliances, full basement — MLS.
R. W. Rhodes, 479-9241, 381-2233

FIX UP

3 bedrooms, 100 amp service, quiet street, Sears area.
R. W. Rhodes, 479-9141, 381-2233

$27,900

City lot, good area, quiet street, backs onto park.
R. W. Rhodes, 479-9241, 381-2233

$50,000 BY OWNER

Nearly new 3 bedroom bungalow in Sidney. This all electric home has double windows, and large utility room. Also, patio and garden shed. May take travel trailer or small mobile home in trade, 656-3677 evenings or weekends.

NEW HOMES FROM $56,900 13¼% Mortgages. 15 minutes from Victoria. Basement and split level designs, offering vaulted ceilings, thermo windows, fireplaces, bay windows and large lots. Don't miss out call builder now. Cameo Developments 656-7712.

METCHOSIN, SEA VIEW, 1700 sq.ft., 3 bedroom home plus basement, 3 full luxery baths, seperate family room, eating nook and sunroom. Features vacuum, intercomb, thermo windows, heatilator rock fireplace, 95x150 lot. Cottyn Construction, 3952 Circle Dr. 478-3706. $102,500

SWINERTON'S
REALTY WORLD

National Trust Realtor
Hillside Mall 595-2121
3440 Douglas 382-8101

BY OWNER, NO STEP BUNGAlow on cul-de-sac in Brentwood. Custom built to accommodate inlaw, 3-4 bedrooms, 2 bathrooms, heatilator fireplace, 4 new appliances, utility room with ample shelving, utility shed. Asking $69,500. 652-9375. No agents.

HOUSE AND COTTAGE $56,000 Private, 2 bedroom house, living room, fireplace, kitchen, 4 piece bathroom, basement, garage, recently redecorated, rented at $350. Plus 1 bedroom, kitchen, livingroom cottage on separate service. 384-7836 or 478-8957.

10 MILE POINT. IDEAL REtirement or starter, 2 bedroom on 1/5 acre nicely treed lot, easy care garden. Good mortgage at 11% assumable. $66,900. Immediate possession. 3937 Telegraph Bay Road to view call 477-6531, 2-4 pm, no Agents.

WESTMONT
REALTY 1977 LTD 388-4434

OAK BAY, CARNARVON AREA
FOR SALE BY OWNER
Comfortable 2 bedroom home, living room with dining area, good sized kitchen, utility room, no basement, attached garage. Large lot. 592-7323. $59,500.

$7,000

House for sale. Move to lot of your choice.
TAYLOR HOUSE MOVING
478-8864

CALL THE OWNER
To see this 4 year old, 3 bedroom home with full basement and large private sundeck. Borders on park with stream nearby. $59,900. 478-4795 after 5pm

VIDCO

Commercial-Residential Real Estate
31 Bastion Sq. 388-4232

DON'T MISS THIS
10¼% $55,000 mortgage 1984, triplex income $815 monthly, only $74,500. Modernized, near Crystal Pool. 382-2973.

OAK BAY, WILLOWS. COMpletely updated 2 bedroom character home, full basement. 595-7770.

SPELL

IT

OUT

When you have something to sell, the easiest way to find a buyer is to spell it out in print! You do that by placing a low-cost Classified Ad in the newspaper, telling our readers what you have to sell. We'll help you. Give us a call today at 386-2121.

253 COUNTRY HOMES and PROPERTIES

P.R. B
P. R. BROWN AND SONS LTD.
"The People to See"

HOUSE AND 5 ACRES IVOR ROAD

attrative 1 year old, 4-bedroom home in quiet treed Interurban/Camosun College area. Lovely slate fireplace in spacious carpeted living room and dining room, electric heated with thermopane windows, 2½ bathrooms, laundry room and cooler room. Roughed-in fireplace in basement. Huge sundeck above 2 carport garage. 20x40 barn holds 10-ton hay, etc. Your opportunity to buy now $165,000. Clear title. MLS. For more information call:

STAN WINTERBOTTOM
Off. 385-3435 Res. 598-2253

B.C. LAND AND INSURANCE AGENCY LTD.

SEAVIEWS
ALBERT HEAD
$115,000

For country folk only! This well built home sits on 1.15 acres with private beach access. 3 bedrms on main, 4th down. Fireplaces in living rm and family rm. Franklin type stove in studio. Sep. guest cottage. Fantastic seaviews. If you like horses and sheep for neighbours — then this is the place for you.

478-5588 Shirley Wilde 478-2459
B.C. Land

$68,900 ½ ACRE

Beautiful, ½-acre with valley views. 3-bedroom, modern home with attached garage, electric heat, and Franklin FP. The bonus with this property is the 2-BR rental cottage in excellent condition. Hurry this won't last. Exclusive with:

ALEX or ANITA TAIT
381-2233 388-6275 # 382
OCEAN CITY REALTY LTD.

COMPLETE SECLUSION

Well built 3-bdrm, full basement home on 1.92 acres. Family room off kitchen with Franklin FP, extra large bedrooms. Open House Dec. 2, 2-4 p.m., 1216 Kangaroo Road, $74,900. Dianne Stillman, 478-8119, 478-8316. Century 21 Suburban (1978).

GROW YOUR OWN

11.65 Acres off Cobble Hill Road. 2 bedroom trailer and extras. Dianne Stillman, 478-8119, 478-8316, Century 21 Suburban (1978).

GORDON HULME LTD.
Sidney-Saanich Peninsula
656-1154 2444 Beacon Ave.

SAANICH PENINSULA PROPERTIES LTD.
2354 Beacon Ave., Sidney 656-4000

256 WATERFRONT PROPERTIES

SINCE 1887
Pemberton, Holmes Ltd.
1000 Gov't St. 384-8124

100 feet Waterfront, dry-fly fishing year round on private lake, beautiful setting, 8-mile circle from Victoria, retirement home. MLS.

DESMOND HOLMES
478-1227 384-8124

SHAWNIGAN LAKE WATERFRONT

For buying or selling, contact Mr. John Ettema who has been specializing in Shawnigan waterfront properties since 1973, and who as a certified residential appraiser, has a good knowledge of waterfront values.

J. H. Whittome & Co., Ltd.,
Shawnigan Lake Office
Bus. 743-5311 — Res. 743-2607
Available 7 days a week

SAILORS and FISHERMAN

Offer about 31% down and the vendor will carry balance at 10% on this two-bedroom, ranch-style, waterfront home. Large livingroom with fireplace. Fantastic views. Indoor heated pool. Boathouse with concrete ways and power launching. Separate wharf, about 14' water at low tide. For this solid investment at $97,000.00 phone:

652-3006 Alex Davidson 479-1667
J. H. Whittome & Co. Ltd.

REDUCED TO
$42,500

10.8 acres with frontage on Poirier Lake. Approx. 3 miles from Sooke on Otter Point Road. Secluded and wooded. Call:

DAVID SCOTT — 385-3435 or
ROY ANDERSON - Res. 477-5057
P. R. BROWN & SONS LTD.
762 Fort Street

258 CONDOMINIUMS

11% FINANCING

TOP VALUE. 2 BDRM — APPROX. 1000 SQ. FT. SEE IT! TRY YOUR DOWNPAYMENT — VENDOR WILL CARRY @ 11%. GROUND FLOOR CORNER — MINI LAWN AREA. SMALL PET ALLOWED. $34,000.

MELODY VILLENEUVE
384-8563
OCEAN CITY REALTY 381-2233

CORNER SUITE

Gorgeous 2-bdrm., 1½-bath condo. with wrap-around balcony, S.E. exposure, views of harbour, city, etc. Ideal retirement spot near shopping and recreation. $45,000. Try $11,500 down with balance to vendor at 12½%. Terms flexible if you qualify.

GERRIT KLOOTWYK
386-3231 479-3313
BLOCK BROS. REALTY LTD.

LAUREL POINT
$98,000

Buy now before the price increase in spring. Tenanted and available for drapery. Sept. 1, 1980.

J. F. COLWELL 592-9828
REALSPAN PROPERTIES
LTD. 388-6454

The Price is Right
2 Br — $31,900

Near the Sea and Fleming Park. Beautiful 2 bedrm or 1 bedrm and den. Kitchen with built-in dishwasher. Mural on dining room wall. Expensive carpeting. To view call Gladyce McLure, Byron Price & Assoc. Ltd. 592-5454 MLS.

A CONDO SPECIAL
Large living room — good sized kitchen. One large and one small bedroom. Lots of storage and south east exposure. Close to shopping and buses.
Only $28,900 MLS
Please contact:
BLAKE CROTHERS
Realspan Properties
385-9597 388-6454

NO DOUBT ABOUT IT

Laurel Point's success speaks for itself. A few exclusive suites are available now! $69,500-$225,000. Norman Ross & Associates Ltd
382-6151
John M. Hunter Jim Bruce
595-0393 479-8752

Open house daily 2-4pm

Seamed-To-Slim

Printed Pattern
9212
SIZES 8-18

by Marian Martin

The chemise is one of this season's major fashion statements. Lean, smart, simple, you'll dress it up with a contrast scarf; pin, or choker and wear it everywhere.

Printed Pattern 9212: Misses Sizes 8, 10, 12, 14, 16, 18. Size 12 (bust 34) takes 2¼ yards 45-inch fabric.

$1.50 for each pattern — cash, cheque or money order. Add 25¢ for each pattern for first-class mail and handling. Send to: Victoria Press Ltd., Pattern Dept., 109 Crockford Blvd., Scarborough, Ontario, M1R 5B4. Print plainly pattern number, your name, address.

CUT CLOTHING COSTS with our NEW FALL-WINTER PATTERN CATALOG ... sew a new wardrobe for less $$$. Free $1.50 pattern coupon. Catalog, $1.

107-Instant Sewing......$1.50
127-Afghans 'n' Doilies...$1.50
128-Patchwork Quilts....$1.50
129-Quick/Easy Transfers.$1.50
130-Sweaters-Sizes 38-56.$1.50
131-Add a Block Quilts...$1.50

His Holiness!

914

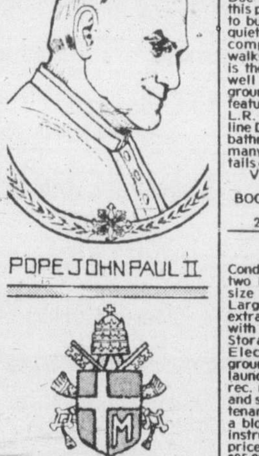

POPE JOHN PAUL II

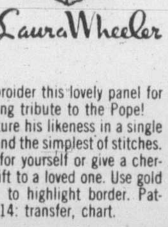

by Laura Wheeler

Embroider this lovely panel for a lasting tribute to the Pope!

Capture his likeness in a single color and the simplest of stitches. Make for yourself or give a cherised gift to a loved one. Use gold thread to highlight border. Pattern 914: transfer, chart.

$1.50 for each pattern — cash, cheque or money order. Add 25¢ for each pattern for first-class mail and handling. Send to: Victoria Press Ltd., Pattern Dept., 109 Crockford Blvd., Scarborough, Ontario, M1R 5B4. Print plainly pattern number, your name, address.

NEW! 1980 NEEDLECRAFT catalog. Value packed! Over 170 designs—all crafts. 3 free patterns printed inside. Send $1.00

131-Add a Block Quilts...$1.50
130-Sweaters-Sizes 38-56.$1.50
129-Quick/Easy Transfers.$1.50
128-Patchwork Quilts....$1.50
127-Afghans 'n' Doilies...$1.50
126-Crafty Flowers......$1.50
125-Petal Quilts........$1.50
124-Gifts 'n' Ornaments..$1.50
123-Stitch 'n' Patch Quilts$1.50
122-Stuff 'n' Puff Quilts..$1.50
121-Pillow Show-Offs....$1.50
120-Crochet a Wardrobe..$1.50
119-Flower Crochet......$1.50
118-Crochet with Squares.$1.50
116-Nifty Fifty Quilts....$1.50
115-Ripple Crochet......$1.50
114-Complete Afghans...$1.50
112-Prize Afghans.......$1.50
111-Hairpin Crochet.....$1.50
107-Instant Sewing......$1.50
105-Instant Crochet.....$1.50
102-Museum Quilts.....$1.50
101-Quilt Collection.....$1.50

258 CONDOMINIUMS

ALL STAR REALTY LTD

SPENCER CASTLE

Featuring:
—2 Bedrooms
—two 4 pce. baths
—concrete and masonry construction
—garden setting
—guest rooms, sauna and swimming pool in the castle.
—secluded garden setting.

From $87,000
2930 COOK Street
OPEN DAILY 11 to 5
Sat.-Sun., 1 to 5

WE TAKE TRADES AND

FAIRFIELD

Suite featuring 2 bedrooms, 1½ baths, fireplace, south corner unit, underground parking, approx. 1200 sq. ft. and much more. Offered at $69,500 in elegant Cedarfair on Fairfield. For appointment please call

JIM WEST
386-1255 or 595-4094 (res.)

P.R. B
P. R. BROWN AND SONS LTD.

ORCHARD HOUSE
(647 Michigan Street)

Highrise, one-bedroom, corner suite, 10% mortgage for qualified purchasers. Presently rented. Heated swimming pool, large workshop, swirlpool and other extras. Beacon Hill Park area, 10 minutes walk from downtown. View by appointment only, exclusive with:

DON RYCROFT
Office 385-3435
Residence 383-1591
or, page # 629 at 388-6275

HIGH! QUIET! SPACIOUS!

TOP FLOOR, TOP-QUALITY, EXTRA LUXURY TOUCHES, ENSUITE MASTER BEDROOM PLUS DEN, LARGE CARPETED DECK, LOCKED UNDERGROUND PARKING. IMMEDIATE OCCUPANCY AND EASY FINANCING — ALL THIS PLUS AN ATTRACTIVE WORDSLEY ST. LOCATION, MAKE THIS PROBABLY OUR MARKET'S BEST $42,900 MLS BUY! DETAILS, DICK BATEY 592-4607, KER & STEPHENSON LTD., 385-3411.

COME TO OUR WATERFRONT CONDOMINIUMS
630 SEAFORTH AVE

Featuring 2 Bedroom STRATA UNITS - $75,000 to $85,000. Situated on a 1.6 secluded, treed site with the balconies often only 15' from the city's waterside promenade (Capital City beautification project) Luxurious flexible floor plans - 1100 sq. ft. to 1224 sq. ft. Picture yourself gazing at the moon path on the water, or watching the ships entering the inner harbour, or watching seals and waterfowl. - 2 Bedrooms - 5 Rm apartments. Heat and hot water and parking - also sauna and whirlpool. And for owners who travel there is rental management, and 10% Capital Cost Allowance.

DICKIE AGENCIES LTD
382-4312 or 382-8239

COUNTRY VIEW AND SOLITUDE
$64,900

Due to the excellent location of this particular suite you can walk to buses and stores and yet it's quiet. VERY QUIET. The whole complex is on four acres for walks and strolls. The third floor is the top floor in an extremely well run building with underground parking. The apartment features double windows, large L.R. with store FIREPLACE, inline D.R., 2 large bedrooms with 2 bathrooms, in suite storage and many more extras. Further details call:

VIVIENNE GENT 595-1535.
(24 Hrs.)
BOORMAN INVESTMENT CO. LTD.
2045 CADBORO BAY RD.

OAK BAY

Condominium, almost 1,400 sq. ft. two bedrooms, master has full size bath plus walk-in closet. Large, living room/dining area, extra half bath, kitchen equipped with dishwasher and garburetor. Storage locker on same floor. Electronic controlled underground parking. Owner has use of laundry, workshop, billiard and rec. room. All this in a concrete and steel bldg. for monthly maintenance of $67.25. Located within a block of Oak Bay Village. On instructions from the Executors priced below replacement cost at $85,000. To view this exclusive listing, call Art Bedford 592-2407 or 592-2090.

MARGETTS & GOWER
OAK BAY PROPERTIES LTD.

Laurel Pt.

Three new listings! Some Inner Harbour views. Prices from $82,000 to $115,000. All offer 2 bdrms, 2 bathrms and a minimum of 1270 sq. ft. Amenities include sauna, games room, party room, outdoor pool and underground parking.

Leslee Farrell
592-7246,
388-5464, Pgr. 665.
Seaspray Properties Ltd.
595-3151

SEAVIEWS

New exclusive listing of a choice 2 bedroom 1½ bath, condominium with views of the Straits of Juan de Fuca and Olympic mountains. Large kitchen has an eating area and the dining area has a feature mirrored wall. Close to good shopping centre and on the bus line. Priced to sell quickly at $46,900. Call anytime to view.

BERNEIDA TAYLOR
477-0191 382-9485
Royal Trust

STEEL and CONCRETE
Laurel Point — First class, one-bedroom condo. All amenities. Harbour views. Approx $45,000 at 10¼% financing available.
Asking $68,500
Jack Dobson 388-5464 Pager 805
Smith Dobson Estates Ltd.
384-1424

LAUREL POINT $125,000
Wide view of Inner Harbour and City. Spacious 2 bedroom, 2 full bathroom luxury apartment. Attractive decor. Thermopane windows, pool, saunas, games room, etc. Clear title. 386-1087.

SEA VIEW, DALLAS RD. ONE bedroom. Full appliances. Covered parking, excellent management, immediate posession. By owner, $46,500. 388-4479 or 478-4960.

REDUCED $2000. FIRM $31,500. One bedroom ground floor. Fully equipped on bus line, near shops. 1870 McKenzie. 477-0953, 386-8396

10% MORTGAGE, ORCHARD House, 18th floor bachelor suite. $25,900. 383-7568.

258 CONDOMINIUMS

LARGE ONE BEDROOM CONdominium, close to university. Very well kept. Fridge, stove, drapes. Game rooms, swirlpool, sauna. $31,500. 598-6211.

REDUCED BY OWNER!
Beautiful large 1 BR. Quiet top floor corner! Views! Similar suites $33,500 up! Must sell $29,000. Firm! 385-3807 or 474-2154.

259 TOWNHOUSES

NEW ON MARKET ASKING PRICE
$42,500

Lovely 3 bedroom accommodation, two bathrooms — full high ceiling basement just waiting development. Complex is four years old and very, very close to bus and shopping. Located in a good area close to Jubilee Hospital. For viewing call Patrick Snow 592-3931 or Island Homes Realty Ltd. 386-7545.

NEAR FUTURE SEARS CENTRE
$35,900

Attractive two-storey townhouse in well-established and professionally managed complex near elementary school, good bus service & site recently approved for big new shopping centre. 3 BRs, 2 bathrooms. Approx. 1200 sq. ft. plus big 24x20 patio with high fence & southern exposure. (MLS).

383-2700 JOHN PLATT 386-7521

VILLAGE GROVE
278 Island Highway. Available now. Well maintained 2 bedroom unit. Adult oriented those over 40 preferred. Pets not permitted. A most attractive complex set on beautiful parklike grounds. Meticuously maintained. This unit is vacant with occupancy available on completion of documents. Price $45,000. For appointment to view call Glen John. Home 656-2848, or office Sparling Real Estate Ltd. 656-5511.

STARTER SPECIAL
$46,900

One level townhouse, with private fenced yard, 1174 sq. ft. on one floor, small workshop for the hobbyist.

479-3612 KENT DEANS 478-8316

OCEAN FRONT
Luxury townhouse, 2 bedrooms, 2 patios, fireplace. 6 deluxe appliances. Panoramic view from 3 sides. Adults. Ocean Village 642-5254.

263 GARAGES FOR SALE, RENT OR WANTED

WANTED: GARAGE OR WORKshop to store car and boat. 383-8405 evenings.

HAVE YOU A GARAGE TO rent? Needed to store car. 652-4954.

265 HOUSES WANTED TO BUY

WANTED!

I have a lady on her own that requires a 2-3 bedroom home with a self-contained suite in the basement of upstairs. Cash available. Please call Cliff Salmond at Gardner Realty — Office — 385-7744 or my home — 477-3626.

WANTED FOR GENUINE PURchaser. Small house under $50,000 in Gorge, Esquimalt or Craigflower area. Call in confidence: Richard McKenzie, 479-5047 or 388-7868.

Dunsmuir Properties
23 Burnside Rd. W

WANTED

For a family moving from Winnipeg in Jan. A 3-bedroom home close to elementary school. Priced up to $70,000. Please call me if you're thinking of selling.

MARILYN MOORE 382-8015
OCEAN CITY REALTY 381-2233

URGENTLY REQUIRED

2 or 3-bedroom home with or without basement. Up to $65,000. Call

ANITA or ALEX TAIT 477-8522
OCEAN CITY REALTY 381-2233

CASH CLIENTS
Wish to buy home with 2-3 bedrms. Basement if possible. Phone Victor Wong 592-5454. Byron Price and Assoc. Ltd.

CASH PAID
If your house is suitable for rental purposes call my Agents Lee Wrobel and Ramdy Small. 385-1431. British American Realty Ltd.

15 TO 25 YEARS OLD IN QUIET area with garage in full unfinished basement, fireplace, access to back yard. Upto $65,000. 598-5952.

PRIVATE

Want older home. I will purchase for cash. 479-2209

SECLUDED BUNGALOW South Fairfield, South Oak Bay. $60,000-$70,000. Victoria Press Box 168.

WANTED: 2 BEDROOM, FULL basement home needing repairs, good area. Up to $45,000. 474-1920 evenings.

WANTED: IN FAIRFIELD, home, priced up to mid 60's. 656-6353

268 LISTINGS WANTED

CAN YOU HELP?

We have requests for properties needing T.L.C. Any areas close in. Small houses, large Houses, Buyers are waiting. Let's discuss it!!!

Donna Valikoski
388-4271 384-2057
J. H. WHITTOME & CO., LTD.

CONDOMINIUMS WANTED
LYNN HOLMES—386-6762
LANDMARK PROPERTIES

271 LOTS FOR SALE

At BROADMEAD

WE HAVE IT ALL

Sunny seaviews, meadows, private lanes, rocky outcrops, treed seclusion, quail, pheasant and more. If you've been looking for that special spot for your new custom residence, visit us at Broadmead, a community of quality homes, created with care to preserve and compliment its unique natural beauty.

New homesites are now being created, visit our office display home and we will be pleased to show you homesites which are currently being developed for sale, and also areas which are now being planned for development in the near future.

TAKE THE FIRST STEP TO BETTER LIVING!

Visit us at our office-display home,
950 Royal Oak Drive
8:30 A.M.-5:00 P.M. 658-5291
or call
Jeannie Dewhurst
Royal Trust Corp.
384-8001 or 658-8980

271 LOTS FOR SALE

Park Pacific

DEAN PARK ESTATES

Superb treed lots in a beautiful natural setting, many with spectacular ocean views of Haro Strait, Mount Baker and The Gulf Islands. Totally planned and controlled to protect its special environment and your investment.

Located in North Saanich on the slopes of Mount Newton adjoining John Dean Provincial Park. One-third acre lots with wide street frontage, to give you plenty of room and privacy. All fully serviced and priced from $34,000.

Entrance close to Panorama Leisure Centre on East Saanich Road. From Highway No. 17 turn off at McTavish. Site office open daily from 10:30 to 4:30.

656-7041
or
Murray Lawson 592-2912
388-6275, Pager 2478
383-4124 anytime
Park Pacific Investments Ltd.

"Golden" Opportunity

$15,500

For a 1 acre lot in Cobble Hill area off Hutchinson.
Office 382-7133, home 384-3155.

MILL BAY LOTS
2 ACRES - TREED
$24,500
$295 DOWN - $295 MONTHLY

4 ACRES - ½ TREED
$33,500
$377 DOWN - $377 MONTHLY

5 ACRES - CLEARED
$31,500
$355 DOWN - $355 MONTHLY

11% FINANCING

PIPED WATER - HYDRO
PAVED ROADS
For further details please call Rick at Douglas Hawkes Ltd.
384-7128 721-5161

NORTH SAANICH 1-ACRE — SECLUSION

Nine, beautiful, serviced lots ranging from .99 to 1.64 acres. Treed home sites. Municipal water. When you buy one of these choice lots you automatically receive a 1/13th interest in the common area reserved for exclusive use of the owners and in the treed band which guarantees seclusion for this prestigious new development. Offered at $39,500. MLS. For detail please call:

BILL REMPLE TED WALFORD
Office
658-5794 477-1841 598-1420
Block Bros. Realty Ltd.

Gordon Head

4 lots for sale close to UVIC, all schools and transportation 6535, 6750, 7340 and 9302 sq. ft. these lots are situated on cul-de-sac. We will Custom Build a house with your choice of floor plan. Do some of the work yourself and save money.

Mrs. Pat Saulnier, Kasapi Const. Co. Ltd., 538 Dupplin Rd. at 386-6191 or res. 384-2197.

N. SAANICH PROPERTIES:

2.2 acres	$40,000
.67 acre	$32,000
.76 acre	$33,000
Four — ½ acre	$29,500
Two — ½ acre waterview	$33,500
One — ½ acre waterview	$37,000
Three — waterfront	$85,000

656-5337 Ted Phillips 656-5584
Block Bros. Realty Ltd.

1 ACRE LOTS

Low down payment, will trade?? About 20 miles from downtown Victoria. Suitable for horses, husbands and offspring. Community water.

Gail Jenkins 478-6458
VIDCO 388-4232

NUMERO UNO

Lot 1, Charlton Rd Subdivision off West Burnside, 5 acres serviced. Firm $59,950 with Terms. Office 382-7133, home 384-3155.

Heart Of Brentwood

Three lots for sale on Paconia Place off Sluggett Road with large frontages, fully-serviced and very easy to build on. To view, phone Dave Thomson, 652-1040.

NICELY TREED VIEW LOT IN Colwood. 56.5 x 190. Offers. Please call on $32,900. Cll BILL PETTINGER 386-3494 (24 hrs.)
CENTURY 21 Western Homes
1037 Cloverdale Ave.
386-3494 (24 hrs.)

MILL BAY - APPROX. ⅓ ACRE with unobstructed sea view. Water and Hydro. Mobile home OK. Price $19,000. 658-5356.

106X70' PRIVATE LOT OFF lane, landscaped with well developed shrubbery, close to town. 384-3759

LOTS AND SMALL ACREAGE wanted, any area. Cash buyer.
479-0191 SYL SHUMKA 595-1337
Royal Trust

WILL BUILD, EXCELLENT lot, Colwood. Quiet area. Plans available. 388-5589

DUPLEX LOT IN SIDNEY IN area of new homesteads, $33,900 or best offer. 656-7198.

HIGH, VIEW CITY LOT, 44X140. $30,000. 598-5371.

273 PROPERTY FOR SALE

PRIME DEVELOPMENT OPPORTUNITY
50 unit highrise apt. site in Nanaimo, 1 block from waterfront and Yacht Club. Package includes all drawings, approvals and permits. Capitalize on Nanaimo's zero vacancy rate and projected growth. Project ideal for MURB development. 754-6531 Townsite Enterprises Ltd.

274 PROPERTY WANTED

WANTED

Land for subdividing or subdivided land. From 1 lot to 100 lots, this is a sincere request. Call purchasers agent.

SPENCER LEE
386-3124 598-0061
Seaspray Properties Ltd.

CASH FOR

Land for development for subdivision, lots in the Victoria area. Kasapi Construction, 386-6191.

PRIVATE PARTY WANTS property in Town or Country. Up to $60,000 cash. H. Tenor, General Delivery, Sidney, B.C.

WANTED BY BUILDER
Townhouse or apartment site, 477-6422.

LOTS WANTED
595-4626, after 5 pm

280 ACREAGE FOR SALE AND WANTED

ACREAGE URGENTLY REQUIRED

Can you help? I have anxious buyers looking for the following:
1) 5-10 acres, Saanich Peninsula, some trees preferred, raw land for country estate.
2) 2-5 acres, with or without home, suitable for animals and light farming, to $150,000. Saanich Peninsula.
3) 2-3 acres, good home, nice setting with land for horses. Prefer Saanich Peninsula.

If you can help, please call, maybe we can help each other. NEIL MacDONALD, 386-3494 (24 hrs.) 479-8461 (res.)
CENTURY 21 Western Homes
1037 Cloverdale Ave.,
386-3494 (24 hrs.)

PROPERTY OWNERS IF YOU HAVE

Subdividable acreage in the Greater Victoria area? I have a bonfied purchaser. Please call 478-5561 (Office) Pager 388-6275 # 2764, 474-2744.
PIERRE BERUBE
Block Bros. Realty Ltd.

10 ACRES, DUNCAN AREA. Easy terms. $41,900. For brochure and map 388-6876.

10 ACRES, THOMSON PLACE, south face Mt. Newton, $82,500. 743-4786.

285 UP ISLAND PROPERTIES

BY OWNER COBBLE HILL

Quality Construction. 3 bedrooms, den, sunroom, large workshop. Pastoral view, ½ acre cultivated, fruit trees. Excellent water supply. $79,500. 598-7127.

A RARE OCCASION
Prime subdividable property of over 20 acres in the town of beautiful Parksville. All facilities and services ready to go. $300,000. J. B. Young 598-1818 or 388-6275, Page 805.
Prestige Homes Ltd., 824 Fort St., 383-3511

290 FARMS FOR SALE AND WANTED

1460 MUNRO RD, SIDNEY. 7.3 acres, lovely custom built home, 6 years old, 4 bedrooms, 2 heatilator fireplaces, 3 bathrooms, super well, 2 car garage, 3 stall barn and tack room. Additional out buildings. Farm taxes $501 gross. Assumable mortgage, $58,500 at 11½%. Reduced by owner to $137,500 or best offer. Trades considered. 656-4103

SMALL FARM WANTED
Up to ten acres within twenty five miles of Victoria. Condition of buildings not too important. Please call:
JOHN SHAVER 382-9444
NATIONAL TRUST 595-2121

293 GULF ISLAND PROPERTIES

1.68 ACRES GALIANO ISLAND, $13,900. Also approx. ½ acre on Denman Island, $21,500. Dianne Stillman, 478-8119, 478-8316, Century 21 Suburban (1978).

294 MAINLAND AND OUT OF PROVINCE PROPERTIES

U.S.A. — CONDO, APT. COMplexes, Motels and land, by owner, for investors and developers. Orcas Island, Oak Harbour, Bellingham, phone 206-734-8191.

USA-CONDOS, APT. COMplexes, Motels and land, by owner, for investors and developers. Orcas Island, Oak Harbour, Bellingham, 206-734-8191.

Historic Quilt

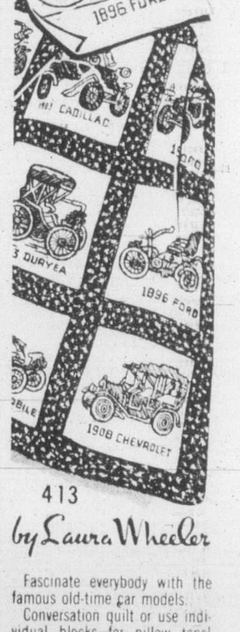

413

by Laura Wheeler

Fascinate everybody with the famous old-time car models.

Conversation quilt or use individual blocks for pillow tops! Embroider cars in easy stitches, bright colors. Pattern 413: tissue transfer of 24 cars, 2 each of 12 models, directions.

$1.50 for each pattern — cash, cheque or money order. Add 25¢ for each pattern for first-class mail and handling. Send to: Victoria Press Ltd., Pattern Dept., 109 Crockford Blvd., Scarborough, Ontario, M1R 5B4. Print plainly pattern number, your name, address.

NEW! 1980 NEEDLECRAFT catalog. Value packed! Over 170 designs—all crafts. 3 free patterns printed inside. Send $1.00

131-Add a Block Quilts...$1.50
130-Sweaters-Sizes 38-56.$1.50
129—Quick/Easy Transfers$1.50
128-Patchwork Quilts....$1.50
127-Afghans 'n' Doilies...$1.50
126-Crafty Flowers......$1.50
125-Petal Quilts........$1.50
124-Gifts 'n' Ornaments..$1.50
123-Stitch 'n' Patch Quilts$1.50
122-Stuff 'n' Puff Quilts..$1.50
121-Pillow Show-Offs....$1.50
117-Easy Needlepoint....$1.50
116-Nifty Fifty Quilts....$1.50
115-Ripple Crochet......$1.50
113-Instant Gifts........$1.50
110-16 Jiffy Rugs........$1.50
109-Sew & Knit.........$1.50
108-Instant Macrame.....$1.50
106-Instant Fashion......$1.50
105-Instant Crochet......$1.50
104-Instant Money.......$1.50
103-15 Quilts for Today...$1.50
101-Quilt Collection......$1.50

Deaths and funerals

305 DEATHS and FUNERALS

ARNOLD — In Victoria, B.C., on November 25th, 1979, Mrs. Lillian May Arnold, born in Toronto, Ontario, late residence, 441 Arnold Avenue. She leaves her loving husband, Bill, at home; sister, Mrs. Florence Wright, Vancouver, B.C.; several nieces and nephews. Mrs. Arnold was a member of the Order of the Eastern Star, Queen City Chapter No. 5, Victoria, B.C., and also a member of the White Shrine.

Service in the Sands Mortuary Limited, "Memorial Chapel of Chimes", 1803 Quadra St., Victoria, B.C., on Thursday, November 29th, 1979, at 3:00 p.m. Mr. John W. Jenner officiating. Interment at the Ross Bay Cemetery, Victoria, B.C.

SANDS — VICTORIA

BASHFORTH — Mrs. Mary Bashforth passed away after a lengthy illness, in Victoria, B.C., on Nov. 24, 1979, aged 65 years. Predeceased by her husband, Stan, Oct. 24, 1976, she leaves her sister and brother-in-law, Mr. and Mrs. W. Spring, N.W.T.; brother and sister-in-law, Mr. and Mrs. J. Peart of Moose Jaw, Sask.; nephews and nieces; many friends and special friend, Billy Nelson of Victoria.

Funeral service in McCall Bros. Chapel, Johnson at Vancouver Sts. on Thursday, Nov. 29 at 3:30 p.m. followed by cremation.

BEVAN — In Victoria, B.C., on November 24th, 1979, Mr. Leonard Oliver Bevan, age 68 years. Born in Gault, Ontario, late residence, 1324 Lyall Street. He leaves his sons, Thomas Leonard, Victoria, B.C., and Robert Harold, Kingston, Ontario; 4 grandchildren; brothers, Thomas Edward Bevan, Edmonton, Alta., and John Arthur Bevan, Victoria, B.C., sister, Elsie Parkinson, Edmonton, Alta., nieces and nephews.

Service in the Sands Mortuary Limited "Memorial Chapel of Chimes", 1803 Quadra Street, Victoria, B.C., on Thursday, November 29th, 1979, at 1:00 p.m. Rev. Phil Ross officiating. Flowers gratefully declined. Those so desiring may contribute to the Victoria Cancer Clinic, 1900 Fort Street, Victoria, B.C.

SANDS — VICTORIA

CAMPBELL — Lorne Baird of Victoria on November 25, 1979. Survived by his wife, Frances; two sons, Martin James and William; two daughters, Elizabeth and Margaret; six grandchildren; also two brothers, two sisters, nephews and nieces.

Private family service. Cremation. Flowers gratefully declined, donations may be made to the United Way, Victoria. Arrangements through the Memorial Society of B.C. and First Memorial Services Ltd.

COGSWELL — Lloyd G. of Sidney, B.C. at Saanich Peninsula Hospital on November 26, 1979. Age 69 years. Survived by his wife, Muriel; one daughter, Mrs. B. A. Christoff (Buddie), Manitoba; one grandson, Tracy; also his niece, Mrs. Robert Anderson, New Brunswick.

Private Cremation. Flowers gratefully declined, donations may be made to the Salvation Army. Arrangements through the Memorial Society of B.C. and First Memorial Services Ltd.

CROSSFIELD — On November 25, 1979, Joseph, beloved husband of Annie Crossfield of Victoria. Survived also by one son, Merton; one daughter, Mrs. Ralph (Betty) Adolphe; five grandchildren; one brother, William, and one sister, Mrs. James (Eileen) Reid, all in Victoria. Mr. Crossfield belonged to the Royal Canadian Legion, Prince Edward Branch #91, Langford.

Memorial service Wedneday, November 28, 1979, at 1:00 p.m. in the Chapel of First Memorial Services, 4725 Falaise Drive, Padre T. Roberts officiating. Cremation. In lieu of flowers donations to the B.C. Cancer Society would be appreciated. Arrangements through the Memorial Society of B.C. and First Memorial Services Ltd.

CURLEY — On November 24, 1979, in Victoria, B.C., Wolfgang Amedeus Mozart Curley, aged 84 years, a long time resident of Victoria, born in Cambusland, Lanark, Scotland. He is survived by one sister, Mrs. E. Connor, of Trail, B.C.; three neices, Mrs. Vera Connor Robinson, Montrose, B.C., Mrs. Mona Connor McLean, of Trail, B.C., and Mrs. Cecelia Ann Lerose, of Trail, B.C. He was a member of the R.C.L. Tahsis Branch.

Funeral arrangements will be announced later by McCall Bros. Funeral Directors Ltd.

EVANS — In Victoria, B.C. on November 26, 1979, Mrs. Eleanor Maud Evans aged 99 years of 411-1022 Pandora Avenue, born in England and a resident of Victoria since 1947. Widow of Arthur Ernest Evans, she leaves her daughter, Violet Evans at home.

PRAYERS will be offered in McCall Bros. Chapel, Johnson at Vancouver Streets on Wednesday, November 28, 1979 at 8:00 p.m. MASS will be celebrated at St. Andrew's Cathedral, Blanshard at View, on Thursday, November 29, 1979 at 10:00 a.m. Interment at Royal Oak Burial Park.

FRASER — Ida Evelyn in Victoria, B.C. on November 23, 1979 descendant of B.C. pioneer Schubert family. Predeceased by her husband, Dr. William Farquhar Fraser, in 1959. Survived by sons, Schubert, Ottawa, Ontario, Donald, Everett, Washington and Bruce, Victoria, B.C., daughter, Moragh Gwendolyn Muckley, Victoria, B.C.; 9 grandchildren, brother, Augustus Schubert, Armstrong, B.C.

Service in the Sands Mortuary Limited "Family Chapel of Memories" 1803 Quadra Street, Victoria, B.C. on Tuesday, November 27, 1979 at 3:00 p.m. Rev. Alex Calder officiating. Interment at Royal Oak Burial Park.

SANDS — VICTORIA

HOWARD — Gordena Elsie (nee Mosher) of Sacramento, California, formerly of Prince Albert and Saskatoon, Saskatchewan, passed away on November 11, 1979. She is survived by her loving husband, Dr. Charles F. Howard and relatives.

Memorial service was held on November 14, 1979 at East Lawn Chapel with Reverend J. Ogden Hoffman, Trinity Episcopal Church, officating.

LOWE — Peacefully at home after a lengthy illness, on November 23, 1979, Miss Dorothy Mary Fleming Lowe, aged 81 years, born in Winnipeg, Manitoba and a resident of Victoria, B.C., for the past 70 years, late residence 1030 Greenridge Crescent. She is sadly missed by her brother, Charles A. Lowe and sister-in-law Ursula Lowe, Victoria, B.C.; nephew, Michael Lowe and his wife Carol and children, Victoria, B.C.; cousins and many friends. Miss Lowe was a past president and life member of the Victoria Sketch Club.

Service in the Sands Mortuary Limited "Memorial Chapel of Chimes," 1803 Quadra Street, Victoria, B.C., on Tuesday, November 27, 1979, at 1:00 p.m. Archdeacon A. E. Hendy officiating. Interment at the Royal Oak Burial Park.

SANDS — VICTORIA

305 DEATHS and FUNERALS

MACDONALD — Walter A., on November 24, at his residence. Born in Houlton, Maine, 1897, he was associated with the newspaper business from 1913-1962. After working in Vancouver with the World, Sun, Farm & Home, and Province newspapers, he went to Edmonton in 1937 and was appointed publisher of the Edmonton Journal in 1941. He was a life member and past president of the Alberta and Northwest Chamber of Mines; past president of the Edmonton Canadian Club and Rotary Club; director and president of the Canadian Daily Newspaper Publishers' Association; director of the Canadian Press; and director of Southam Press. In 1967 he was awarded the Canadian Centennial Medal for outstanding community service. He was a life member of the Lodge Southern Cross, No. 44 A.F. & A.M. He is survived by his wife, Maudie; three daughters, Shirley (Mrs. R. G. Reid, London, U.K.), Audrey (Mrs. J. S. C. Dunn, North Pender Island) and Dianne (Mrs. R. N. Samson, Victoria) and nine grandchildren.

A memorial service will be held on Wednesday, November 28, at 2:00 p.m. at the First Memorial Services Chapel, 4725 Falaise Drive with the Very Reverend Hugh McLeod officiating. Flowers gratefully declined. Arrangements through the Memorial Society of B.C. and First Memorial Services Ltd.

McKINNON — Olive B. McKinnon, 92, passed away peacefully at Greenwood Rest Home on Salt Spring Island, early on Saturday morning, Nov. 24, 1979. She is survived by her three children, Mary Forcythe of Duarty, California, Ross McKinnon of Pender Island, B.C., and Bruce McKinnon of Winnipeg, Manitoba; and by her sister, Grace Bedford of Ganges, B.C.

A memorial service will be held in the Chapel at Metropolitan Church on Tuesday, Nov. 27 at 2 p.m. Prayers in lieu of flowers are requested.

McMICKING — On November 23, 1979 in the Royal Jubilee Hospital, Mr. Edgar Leighton McMicking, age 70 years, born in Victoria, B.C., late residence, 1704 Hollywood Crescent. He is survived by his loving wife, Dorothy; daughter, Mrs. K. R. (Patti) Mair, Victoria, B.C. and grandchildren, Kim and Steven, all of Victoria, B.C. Mr. McMicking was a member of the Royal Canadian Legion, Britannia Branch No. 7, Victoria, B.C. He had worked for the Provincial Government for 35 years.

Service in the Sands mortuary Limited, "Family Chapel of Memories," 1803 Quadra Street, Victoria, B.C. on Tuesday, November 27, 1979 at 11:00 a.m. Rev. Dr. A. E. King officiating. Flowers gratefully declined. Those so desiring may contribute to the Canadian Cancer Society, 857 Caledonia Street, Victoria, B.C. V8T 1E6.

SANDS — VICTORIA

McVEY — On November 22, 1979, at Cobble Hill, B.C., Robert George McVey, aged 63 years. He is survived by his mother, Mrs. Elizabeth Martin of Victoria, and a sister, Mrs. Ruth Katzer of Victoria. He was a member of the R.C.L., Cobble Hill Branch No. 226 and the R.C.L., Britannia Branch No. 7, Victoria. He served overseas during World War II with the R.C.N.V.R.

Funeral service on Thursday, November 29, at 1:00 p.m., in McCall Bros. FAMILY CHAPEL, with the Rev. G. Smith officiating. Interment to follow at Royal Oak Burial Park.

MARSHALL — In the Royal Jubilee Hospital on November 25, 1979, Mr. William Brown Marshall. Survived by his loving wife Ila; two daughters, Maureen and Lillian; three granddaughters; a brother, Henry and a sister, Constance Bowen and a niece, Maureen Eaketts, in England.

Funeral service in McCall Bros. Chapel, Johnson at Vancouver Streets on Thursday, November 29, 1979 at 2:15 p.m. with the Rev. Canon W. J. Hill officiating, followed by cremation. (Flowers gratefully declined. Donations, if desired, may be made to the chairty of one's choice).

MATSON — Edward William (Pat) suddenly as a result of an accident in his 74 year. He leaves to mourn his passing his wife, Arletta; one son, Patrick of Nanaimo; two daughters, Britta Mader of Campbell River, Lenea Steltz of Ladysmith, and two grandchildren; two brothers, Elmer and Walter of Jaffray, B.C. and three sisters, Annie Matson, Julie Mullins, and Margaret Anderson all of Jaffray area and numerous nieces and nephews.

A memorial service will be held in the Kingdom Hall of Jehoyah's Witnesses, Ladysmith, on Thursday, November 29 at 2:00 p.m. Mr. Roy Strand of Victoria officiating. Flowers gratefully declined. Donations may be made, if so desired to the Building Fund of the Watchtower Society.

MERRYFIELD — On November 26, 1979 in Victoria, B.C., Elsie, aged 89 years, born in England. She is survived by three daughters, Mrs. C. Foot, Mrs. F. Bossom and Mrs. G. Smith; five grandchildren; 14 great-grandchildren; two great-great-grandchildren.

PRIVATE service with interment at Hatley Memorial Gardens. (Flowers gratefully declined) McCall Bros.

MILLS — On November 24th, 1979, Gladys G. Mills, aged 73 years, beloved wife of Charles Mills of 9-937 Marchant Road, Brentwood Bay, B.C. Born in Bradford, Yorkshire, England, and had been a resident of Brentwood for 27 years. She also leaves a sister and brother-in-law in England. Predeceased by her brother, George Aspin, and sister, Olga Pickles.

Service in the Sands Funeral Chapel of Roses, 9838 Fourth Street, Sidney, B.C., on Wednesday, November 28th, 1979, at 3:00 p.m. Rev. Will Dobson officiating. Flowers gratefully declined. Those so desiring may contribute to the B.C. Heart Foundation, 1008 Blanshard Street, Victoria, B.C.

SANDS — SIDNEY

MORROW — At Victoria General Hospital on November 24, 1979, Mrs. Victoria Grace Morrow. Born in Nanaimo in 1897 late residence 215-1400 Newport Avenue. Predeceased by her husband, Stanley T. Morrow on December 19, 1968. Survived by her sister, Elizabeth Lillian Johns, Victoria, B.C., brother, Frank English, California, nieces and nephews in Victoria, California, Nova Scotia and Nanaimo, B.C.

Service in the Sands Mortuary Limited "Memorial Chapel of Chimes" 1803 Quadra Street, Victoria, B.C., on Tuesday, November 27, 1979, at 4:00 p.m., Rev. Dr. R. A. McLaren officiating, followed by private cremation.

SANDS — VICTORIA

God in his wisdom
has recalled

The boon
his love had given

And though the body
slumbers here

The soul
is safe in heaven.

305 DEATHS and FUNERALS

NEWTON — In Victoria, B.C., on November 25, 1979, Mrs. Mary Elizabeth Newton, age 99 years. Born in Milliom, England, late residence 4481 Interurban Road. She leaves her sister-in-law, Ethel Mackereth, Victoria, B.C., numerous nieces and nephews.

Service in the Sands Mortuary Limited "Memorial Chapel of Chimes", 1803 Quadra Street, Victoria, B.C., on Wednesday, November 28, 1979, at 1:00 p.m. Pastor Reed H. Elley and Pastor J. Bingham officiating. Interment at Hatley Memorial Gardens.

SANDS — VICTORIA

POTTER — On Nov. 24, 1979, at the Royal Jubilee Hospital, Miss Alice Hester Potter, aged 88 years. She is survived by three nephews, Jack, Wilson and Allan Potter; and one niece, Mrs. Margaret Cram, all of Manitoba; many great-nieces and great-nephews. She was a member of Metropolitan United Church and a member of the United Church Women.

Funeral service on Wednesday, Nov. 28 at 2 p.m. in McCall Bros. FAMILY CHAPEL, with the Rev. Dr. A. E. King officiating. Cremation to follow. (Flowers are gratefully declined. Friends so desiring may make donations to the Canadian Bible Society, c/o Mr. F. J. Martens, 1298 Montrose Ave., Victoria, V8T 2K6.)

SHEARD — Suddenly on November 26, 1979, Ellen Sheard of 90 East 11th Avenue, Vancouver, aged 71 years, survived by her loving husband, Arthur (Yorkie); one daughter, Mrs. R. (Evelyn) Murison, Vancouver; four grandchildren; two great grandchildren; one sister, Mrs. J. Dick of Victoria; two nieces.

Funeral service Wednesday, November 28, 1979, at 11:00 a.m. in the Mount Pleasant Nunn & Thomson Chapel, Kingsway at 11st Avenue. Cremation. No flowers by request. Donations to Childrens Hospital, 250 West 59th Avenue, appreciated. Thank you.

SINNOTT — In Victoria General Hospital after a lengthily illness, on November 23rd, 1979, Mrs. Catherine Mary Sinnott, aged 59 years, born in Central Butte, Saskatchewan, late residence, 931 Dunsmuir Road, Victoria, B.C. Beloved mother of Edward Sinnott, Mayo, Yukon, Mrs. Betty Bacon, Saskatoon, Saskatchewan, Mrs. Norma Johnson, Langford, B.C., Mrs. Patricia Franke, Elsa, Yukon, Miss Janet Sinnott, Victoria, B.C. She also leaves her 10 grandchildren; mother, Mrs. Jean Newton; brothers, John, Tommy, Chris, Bill; and sisters, Mrs. Ada Miller, Mrs. Jean Chapman, Mrs. Marge Hurtig, all of Central Butte, Saskatchewan and area.

Prayers will be offered in the Sands Chapel of Heather, 317 Goldstream Ave., Colwood, B.C. on Tuesday, November 27, 1979 at 7:00 p.m. Mass will be celebrated in Our Lady of the Rosary Church, 798 Goldstream Ave., Colwood, B.C. on Wednesday, November 28, 1979, at 10:00 a.m. Rev. Father W. J. O'Brien celebrant. Interment at the Hartley Gardens, Colwood, B.C. Flowers welcome or contributions may be made to the Victoria Cancer Clinic, 1900 Fort Street, Victoria, B.C. V8R 1J7.

SANDS — COLWOOD

TAYLOR — Norman John suddenly on November 24, 1979. Age 21 years. He leaves to mourn his passing his loving Mother and Father, three sisters, one brother and a nephew.

Private family service. Rev. R. D. Holmes officiating. Cremation. Flowers gratefully declined. Arrangements through First Memorial Services Ltd.

WILSON — Earl Daniel Robert, in Chemainus, B.C. on November 26, 1979. Born in Washington State, U.S.A. Age 70 years. Mr. Wilson was a veteran of the Second World War and a member of The Royal Canadian Legion, Branch 191, Chemainus. Survived by his loving wife, Marjorie; also four sons, Alvin of Halifax, Harry and Robert of Chemainus and Larry of Alberta; and daughter, Marjorie of Chemainus; 10 grandchildren and two great-grandchildren; also he leaves two sisters.

Memorial service Wednesday, November 28 at 11:00 a.m. in the Chapel of First Memorial, Cedar Highway. (Cremation). Flowers declined with sincere thanks. Donations to the B.C. Lung Association would be appreciated. Arrangements through the Memorial Society of B.C. and First Memorial Services.

WILSON — Laurette of Victoria, B.C., peacefully at Victoria General Hospital on November 26, 1979, in her 72nd year. Survived by one son, Gary, Victoria; two grandchildren, also one brother and one sister, both of Blind River, Ontario.

Services will be held Thursday, November 29, 1979, at 1:00 p.m. in St. Andrew's Cathedral, Blanshard Street, Victoria. Father Costello officiating. Cremation. Flowers gratefully declined, donations may be made to the Canadian Cancer Society, 857 Caledonia Avenue. Arrangements through First Memorial Services Ltd.

WORTHINGTON — Alfred on November 24, 1979 in his 90th year in Lethbridge, Alberta. Survived by his two sons, Jim of Calgary, Maff of Campbell River; and one daughter, Winnifred (Mrs. E. W. Kler) of Duncan. Also survived by seven grandchildren and 11 great grandchildren.

The Lord is my Shepherd
I shall not want
He maketh me to lie down in green pastures
He leadeth me beside the still waters
He restoreth my soul
He leadeth me in the path of righteousness for his name sake
Yea though I walk through the valley of the shadow of death
I will fear no evil
For thou art with me, thy rod and thy staff they comfort me
Thou preparest a table before me in the presence of mine enemies
Thou anointest my head with oil
My cup runneth over
Surely goodness and mercy shall follow me all the days of my life and I will dwell in the House of the Lord forever.

308 CARDS OF THANKS

I sincerely wish to thank all those kind people for their sympathy and beautiful cards and many offers of help I have received from them in the loss of my beloved husband William Martin. Many thanks to Drs. R. Gale and T. A. M. Peet and Nursing Staff at the Jubilee Hospital.

309 IN MEMORIAM

CAINS - In loving memory of a dear husband, father and grandfather, John William (Bill) who passed away November 27th, 1975.
There is a link death cannot sever
Love and remembrance last forever.
Sadly missed and always remembered by Irene, Dick, Mary and Debbie, Dianne and Mike, Heather and Martin.

GRANTHAM - In loving memory of George William, who passed away Nov. 27, 1976.
"No longer here, our lives to share
But in our hearts he is always there."
Ever remembered by his loving wife Flo, son and daughter, grandchildren and great grandchildren.

THEY SHALL GROW NOT OLD AS WE WHO ARE LEFT GROW OLD, AGE SHALL NOT WEARY THEM, NOR THE YEARS CONDEMN, AT THE GOING DOWN OF THE SUN, AND IN THE MORNING, WE WILL REMEMBER THEM.
WITH GRATITUDE, SANDS

310 FUNERAL DIRECTORS

McCall's

PRIVATE SERVICE
MERRYFIELD
Mrs. Elsie
TUESDAY
GURNEY
Mr. Donald E.
11:00 a.m. FAMILY CHAPEL
HALL
Mr. Arthur F.
2:00 p.m. FAMILY CHAPEL
WEDNESDAY
POTTER
Miss Alice
2:00 FAMILY CHAPEL
EVANS
Mrs. Eleanor
8:00 p.m. PRAYERS
McCALL CHAPEL
THURSDAY
EVANS
Mrs. Eleanor
10:00 a.m. MASS
ST. ANDREW'S CATHEDRAL
McVEY
Mr. Robert
1:00 p.m. FAMILY CHAPEL
MARSHALL
Mr. William Brown
2:15 p.m. FLORAL CHAPEL
BASHFORTH
Mrs. Mary
3:30 p.m. FLORAL CHAPEL
TO BE ANNOUNCED
CURLEY
Mr. Wolfgang A. Mozart

McCALL BROS.
Funeral Chapels
JOHNSON AT
VANCOUVER STREETS

For Funeral
Information
Phone 385-4465

Sands
FAMILY OWNED
and OPERATED
Since 1912
Victoria's 2 Dignified
and Reverent Chapels
"Memorial Chapel
of Chimes"
"Family Chapel
of Memories"
1803 Quadra St.
Your Seven community
chapels
VICTORIA — 388-5155
SIDNEY 656-2932
COLWOOD 478-3821
DUNCAN 746-5212
LADYSMITH 245-2331
NANAIMO 753-2032
We Care About
Vancouver Island
Families

Sands

Haywards (B.C. Funeral Co.)
Thomson & Irving
Funeral Chapels
1625 Quadra St.
386-3505

CUNNINGHAM
FUNERAL CHAPEL
1155 FORT STREET
Phone 384-5512 or 384-8626
Offering dignified moderate service for all. Geo. S. Cunningham, owner, manager.

FIRST MEMORIAL SERVICES
Serving the Public and Exclusive Area. Undertakers for the Memorial Society of B.C. 658-5244.

311 MONUMENTS

STEWART MONUMENTAL WORKS LTD.
ESTABLISHED 1896
Marble fireplace and tabletops.
1403 May St. 384-3452
Memorial of Distinction

Mortimer's Monuments
383-6421
709 KINGS RD. (at Douglas)
FOUNDED 1877

312 FLORISTS

DAISY CHAIN Florist
382-2512 435 Simcoe St.

Easy, Easy, Easy!

Printed Pattern
9223

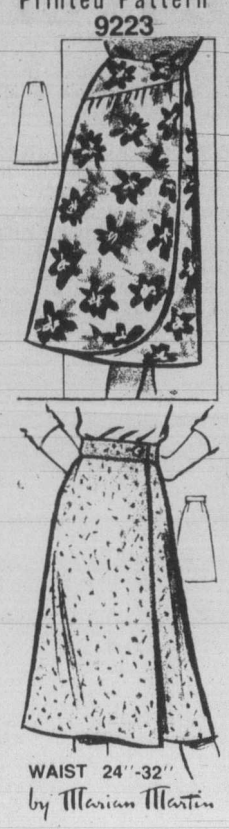

WAIST 24"-32"
by Marian Martin

Walk into good luck with TWO easy-fit wrap skirts. One is diagonally seamed, then curved up at the hem, the other is a casual classic. Save $$$$!

Printed Pattern 9223: Misses Waist Sizes 24, 25, 26½, 28, 30, 32. Size 26½ curved wrap 1 7/8 yds. 60-in.; other 1¾ yds.

$1.50 for each pattern — cash, cheque or money order. Add 25¢ for each pattern for first-class mail and handling. Send to: Victoria Press Ltd., Pattern Dept., 109 Crockford Blvd., Scarborough, Ontario, M1R 5B4. Print plainly pattern number, your name, address.

CUT CLOTHING COSTS with our NEW FALL-WINTER PATTERN CATALOG . . . sew a new wardrobe for less $$$. Free $1.50 pattern coupon. Catalog, $1.

107-Instant Sewing $1.50
127-Afghans 'n' Doilies . . . $1.50
128-Patchwork Quilts $1.50
129-Quick/Easy Transfers . $1.50
130-Sweaters-Sizes 38-56 . $1.50
131-Add a Block Quilts . . . $1.50

Heavy are our
hearts today,
Memory brings
you
back once more,
To the time when
you were with us,
To the happy
days of yore.

auctions • appraisals
AUCTION EVERY FRIDAY NIGHT
Kilshaw's OF VICTORIA
six generations

AUCTION
FRIDAY, 1 and 7 P.M.
Estate Antiques
and other
Fine Furnishings
Georgian Silver
French Desk
Loo Tables—Chests
Credenzas

Phillips Woodcuts
OIL PAINTINGS
WATERCOLORS
Collection of
Tortoiseshell pieces
Early (1898) to
current B & G
Christmas Plates

Grandfather Clocks
Canadiana Secretaire
NAVAJO & PERSIAN
RUGS
Over 500 Lots for
your inspection
PREVIEW and
Sale Admission
by Catalogue
$1.00 ea.
Preview Wed. & Thurs.
9 a.m. to 5 p.m.
Sale day Fri. 9 a.m.
to 11 a.m.
There will be
no viewing
between sessions.
KILSHAWS
AUCTIONEERS LTD.
1115 Fort St.
384-6441

Advertising brings product information to you

NOTICE TO CREDITORS AND OTHERS

FREDERIKKE KRISTINE LOUISE GOOTHA WINSTEDT Deceased

NOTICE IS HEREBY GIVEN that creditors and others having claims against the estate of Frederikke Kristine Louise Gootha Winstedt, deceased, formerly of 567 Goldstream Avenue, Colwood, B.C., are hereby required to send them to the undersigned Administrator at Suite 305, 1020 Government Street, Victoria, B.C., V8W 1X7, on or before the 24th day of December, 1979, after which date the Administrator will distribute the assets of the said estate among the parties entitled thereto, having regard only to the claims of which he then has notice.

BOB WINSTEAD
Administrator
CAMPBELL, DONEGANI & WOOD
Solicitors

NOTICE
THE CORPORATION OF THE DISTRICT OF CENTRAL SAANICH
P.O. Box 26, Saanichton, B.C. V0S 1M0

Tenders will be accepted up to 4:00 p.m. on December 14, 1979, for Janitorial Services in the Central Saanich Municipal Complex. A list of required duties may be obtained from the Municipal Hall, 1903 Mt. Newton Cross Road, Saanichton, B.C., Monday to Friday, between the hours of 8:30 a.m. and 4:00 p.m. Lowest, or only, tender not necessarily accepted.

G. L. WHEELER
Assistant Administrator

NOTICE TO CREDITORS

In the Matter of the Estate of JAMES CHAPMAN ANDERSON, also known as JAMES ANDERSON, Deceased

CREDITORS and others having claims against the above estate are required to send full particulars of such claims to Randall, Meyer, Pollard & Fuller, 103 - 1006 Fort Street, Victoria, British Columbia, Solicitors for the Executor of the above estate, on or before the 27th day of December, 1979, after which date the estate's assets will be distributed, having regard only to claims of which the Executor shall then have received notice.

ROBERT ANDERSON,
Executor
By his Solicitors
RANDALL, MEYER,
POLLARD & FULLER

Province of British Columbia — Ministry of Forests

NOTICE INVITING APPLICATIONS FOR TIMBER SALE LICENCE A12901

Pursuant to section 16(1) of the Forest Act, sealed tenders will be received by the Regional Manager, Vancouver, up to 12:00 Noon on December 28, 1979, for a Timber Sale Licence to authorize the harvesting of 1500 cubic metres of timber located West of Chemainus River, Seymour Land District. Term: Six (6) Months.

Bids can be accepted only from small business enterprises, as defined in the Regulations.

Applications for registration under the small business program and details of the proposed Timber Sale Licence may be obtained from the Regional Manager, 631-355 Burrard Street, V6C 2H1 or the Forest Ranger, #504 - 238 Government Street, Duncan, B.C. V9L 1A5

APPLICATION FOR A WATER LICENCE WATER ACT (Section 8)

RONALD B. WHITEHOUSE and MARGARET E. HAMMOND of 6307 Lakes Road, Duncan, B.C. V9L 1M3 hereby apply to the Comptroller of Water Rights for a licence to divert and use water out of Quamichan Lake which flows south and discharges into Quamichan Lake and give notice of my application to all persons affected.

The point of diversion will be located Ref. point F5 W.R. Map 8708C.

The quantity of water to be diverted is 1,000 gallons per day. The purpose for which the water will be used is Domestic. The land section on which the water will be used is Lot 4 of Sec's 2 and 3, R-8, Somenos District, Plan 2363.

A copy of this application was posted on the 24 day of September, 1979, at the proposed point of diversion and on the land where the water is to be used, and two copies were filed in the office of the Water Recorder at Victoria.

Objections to this application may be filed with the said Water Recorder or with the Comptroller of Water Rights, Parliament Buildings, Victoria, B.C. within thirty days of the date of the first publication of the application.

The date of first publication is 27 day of November, 1979.

LUNDS AUCTION
TUESDAY, NOV. 27, 1 P.M. & 7 P.M.
Preview: Monday 9 a.m. — 5 p.m.
Tues. 9 a.m. — Auction Times

FURNISHINGS Incl. Carved Wal. Sideboard, Twin Mahog. Bedroom Ste., Near New Queen Size Bedroom Ste., White & Gold Fr. Prov. & Wal. Bedroom Stes., Bunk Beds, China Cabinet, Nest of Tables, Students' Desks, Pecan & other Occ. Tables, Near New Pine Sofa & Matching Loveseat & Other Sofas & Stes., Iron & Brass Bed, Teak Stereo Stand, Dinettes, etc. **APPLIANCES:** S/Q Washers, Dryer, Color T.V.'s, Stereos & Speaker Sets, etc. **OF INTEREST:** Medical Examining Tables & Weigh Scales, China & Glass. **COINS:** incl. Coll'n Can. Silver Coins prior to 1967, 1947 & 1948 Can. 50 cent pieces, etc. **CLOCKS:** Waggo' the Wall & other Wall Clocks, Mantel Clocks, pocket Watches, etc.

THE AUCTIONEERS & APPRAISERS
FOR VICTORIA & VANCOUVER ISLAND

(LOOK FOR OUR ANTIQUE AUCTION — DEC. 4, 1979)

LUNDS
AUCTIONEERS and APPRAISERS LTD.
926 Fort St., Victoria
Tel. (604) 386-3308

Special Offer
FOR PRIVATE PARTY
CLASSIFIED ADVERTISERS
Use this handy coupon to place your
Classified Advertisement and save money

Name .....
Address .....
Phone No. .....
Signature .....
No. of insertions ..... Amount Enclosed $.....

FILL OUT AND MAIL TO
SPECIAL OFFER
Victoria Press,
P.O. Box 300,
Victoria, B.C.
V8W 2N4.
OR
DELIVER IN PERSON TO
2621 Douglas St.,
Victoria, B.C.

Your ad will run as soon as possible upon receipt of this coupon and payment or please specify consecutive dates.

.....
.....

Classification Number ..... 10 WORDS MINIMUM

10 Words for 1 insertion in The Daily Colonist and Victoria Times: $1.20
12¢ for each additional word.
10 Words for 3 insertions in The Daily Colonist and Victoria Times: $2.85
28¢ for each additional word.
10 Words for 6 insertions in The Daily Colonist and Victoria Times: $4.50
45¢ for each additional word.

Victoria Press Box Charge $3.25 per month.
Replies to be mailed Replies to be held for pickup.

All ads must be written in regular classified style, and run on consecutive days.

All real estate, mobile home, rental and business advertising is considered to be commercial advertising and will not qualify for this special offer.

SEND CHEQUE or MONEY ORDER
— NO REFUNDS —

THE DAILY COLONIST
AND VICTORIA TIMES

Coroner compels driver to testify about fatality

Coroner Edmond Jorre de St. Jorre Monday night compelled the driver of a car involved in a fatal accident Nov. 15 to give evidence at the inquest in the death.

Karl Latzel, 64, 4556 Seawood, told the inquest jury his attention was distracted by vehicles parked at a construction site as he drove southbound on Richmond and did not see the elderly pedestrian until "he was right in front of me."

He was testifying under the protection of the Coroner's Act and the Canada Evidence Act—meaning incriminating evidence cannot be used against him—after the jury learned that he is not facing criminal charges, but was issued a traffic violation report for driving without due care and attention.

Latzel, who has only a limited knowledge of English, broke down on the witness stand as he told of the accident. He said he had learned just minutes before the accident that his wife, a heart attack victim, would be allowed to come home from hospital.

THE INQUEST INTO the death of Bruce Cooper, 86, of Port Washington, North Pender Island, was adjourned to 7:30 p.m. next Monday, when St. Jorre will charge the jury.

Cooper's daughter, Edith Noreen Hill, of 1035 Banks, said Cooper had come from North Pender to lunch with her and her husband before visiting Cooper's wife at Gorge Road extended care hospital.

She said he was in good condition for his age although he tended to get "a little muddled," and he wasn't noticed missing from the house until after the accident, which occurred shortly before 1 p.m.

St. Jorre criticized a mystery doctor who attended the accident but left without leaving his name after discussing Cooper's condition and injuries with provincial ambulance attendant Charles Scott.

Royal Jubilee Hospital pathologist Frank Berry said an autopsy revealed Cooper had suffered a fractured skull, lacerations to the brain, a cerebral hemorrhage, fractured left ribs and hip and aspiration of stomach contents.

PRESSED BY ST. JORRE under cross-examination as to the cause of death, he said he thought the aspiration of stomach contents into the lungs was "the terminal event," although any of the injuries could have caused death in an elderly person.

However, no evidence was adduced as to whether the condition of the blood indicated asphyxiation.

Constable Dennis De Frane said he examined the crash scene, about 200 feet south of Leighton, about 1 p.m., and measured skidmarks starting [illegible] feet from the point of impact and running 26 feet beyond.

HE SAID VISIBILITY and road conditions were good, and that an examination of the fatal vehicle showed it had suffered no damage and was in good condition.

No evidence was offered as to the speed required to generate skidmarks 60 feet long, but De Frane did say it appeared from visibility tests that Latzel was travelling above the speed limit.

'Cure' near for Gorge hospital rift

The eight-hour walkout 11 days ago at Gorge Road Hospital has given birth to a series of meetings that union officials hope will put an end to problems within the hospital.

"We've just finished a series of meetings with HLRA (Health Labor Relations Association) and we're encouraged by the progress that was made," Bill Muir, senior Hospital Employees' Union staff representative in Victoria said Monday night. HLRA is bargaining arm for the hospital industry.

The union is to meet today with hospital management hopes of effecting a final cure.

The walkout Nov. 16 was the third major incident in about 2½ years. Earlier, there had been two sit-ins.

Low morale and poor communications with supervisory personnel were blamed by the union for the illegal walkout.

Hospital administrator William Morrison said at the time he understood the action was prompted by the suspension of a practical nurse.

—AP

A cooler

Christmas is only a month away and sidewalk Santas are busy in New York City. But with temperatures in the summer range, this Kris needs a cooler and lifts his beard to get a taste of his ice cream cone.

U.S. Senate blunts windfall profit bill

WASHINGTON (AP) — The House of Representatives version of the windfall-profits tax bill was rejected by the Senate on Monday, indicating senators are likely to pass a tax only about half as tough as advocated by President Carter.

By a 50-to-32 vote, the Senate tabled, or killed, an attempt by Senator Dale Bumpers (Dem. Ark.), to substitute the House measure for the watered-down version approved by the Senate finance commitee.

Bumpers conceded in advance that "if you table my amendment, you can say the ball game is about over" as far as strengthening the tax is concerned. But several more days of debate will be required before the Senate takes a final vote on the tax.

The House-passed bill would take an estimated $277 billion from the oil industry from 1980 through 1990. The Senate finance committee version would cost the industry $138 billion.

Bumpers' substitute would have earmarked $138 billion of the amount recovered over the decade for reducing Social Security taxes and for helping Americans pay rising energy costs.

The finance committee version designates more than $60 billion for energy assistance and opens the way for a one-year Social Security tax freeze in 1981.

The Arkansas senator said the real question is whether the U.S. people should take back from the oil industry a bigger share of the estimated $1 trillion that will flow to oil producers over the next decade as a result of President Carter's decision to gradually eliminate price controls on crude oil produced in the United States.

Senator Robert Dole (Rep. Kan.) said the government must decide whether it wants tax revenue or more energy. The best way to reduce U.S. reliance on imported oil is to give U.S. companies greater incentives for increasing domestic production, Dole said.

DART FOR KHOMEINI

NORTH LITTLE ROCK, Ark. (UPI) — Businessman John Gorman said Monday he is selling Ayatollah Khomeini dartboards for Christmas to give Americans a chance to vent any frustration they may feel toward Iran. "We call it the Cock-O-Maniac Dartboard," Gorman said.

Ex-attorney general cited in union fraud

WASHINGTON (UPI) — Former attorney general Richard Kleindienst traded on his prominence and his friendship with Teamsters president Frank Fitzsimmons to help a convicted businessman swindle a union trust fund out of $7 million, a Senate subcommittee said Monday.

It said Kleindienst, who once gave false testimony before another committee, got an "extraordinary" $250,000 fee for helping Joseph Hauser, 47, of Beverty Hills, Calif., get a $23 million insurance contract with the giant Teamsters' Central States Health and Welfare Fund.

According to the subcommittee, Hauser bilked union insurance and pension funds in eight states out of $11 million, the largest swindle involving the Teamsters.

Gordon Head townhouse plans 'abortion'

Gordon Head residents opposing a proposed townhouse development told a Saanich public hearing Monday the design looked like army barracks and was an architectural "abortion."

Westpark Management's rezoning application was approved, but council will defer final reading of the bylaw until suitable design plans are presented.

The six townhouses would be built on a 1.26-acre site at the corner of Torquay and Shelbourne.

Five area homeowners told council they feared property devaluation if the plan was approved.

They referred to drawings of the six townhouses as "like a jail"

Ald. Howard Sturrock said he would support the rezoning but would not agree to passage of the bylaw until "we see something that looks less like a row of army barracks."

Recreation conference planned for Gold River

GOLD RIVER — A two-day recreation conference will be held here Nov. 30 to Dec. 1.

Registration in the Peter Grant room of the Gold River Chalet, will take place between 7:30 and 8 p.m. on Nov. 30 and will be followed by a wine and cheese party.

The next day, delegates get down to the business of recreation with the theme set in a keynote address by Betsy McDonald. She is well known in educational circles in Vancouver and for many years was associated with the B.C. Parent-Teacher Association and is a past president of that group. In latter years she has been active in community work. Her talk, "A sense of community," will set the pattern for the remaining discussions.

Four people will combine to present the topic "Getting the job done." John Hasell will outline philosophy and purpose, Bert Linder from Comox will talk on structure and organization, Dennis Caldwell will talk on finances and administration. Communications and community profile will be dealt with by Maureen Milgram.

Discussion will follow th panel.

After lunch the North Island council will hold it meeting, elect a chairman and name zone representatives.

At 1 p.m. the delegates will break into two groups, small communities and larger communities.

Hasell, of the recreation and fitness branch, will deal with needs assessment for the small community and Betsy McDonald will lead the remaining delegates in a discussion of politics, politicians and recreation and experiencing the master plan.

In the second discussion, Arnie Linder, recreation director from Campbell River, will speak on "Do it yourself" while Gerry Morgan, Gold River parks and recreation superintendent, will talk on "Hire a consultant."

The delegates will continue after coffee to discuss "Community integration—co-operation or competition?" This session will be a panel-audience dialogue and will deal with schools, municipal recreation, North Island College, regional districts and community arts council.

Meanwhile, delegates from smaller communities will discuss "community programming" which investigates what is a good program, how to develop a balanced program, finding and keeping volunteers, promoting and scheduling and evaluation.

After a full day of work, delegates are invited to a cocktail party sponsored by the village of Gold River, a banquet and dance.

Guest speaker at the dinner will be Harold Moist of Victoria.

Delegates are expected from Comox-Strathcona Regional District, Powell River Regional District and Mt. Waddington Regional District.

SERVICES TO FOREST REWARDED

NANAIMO — Ray Knight of Ladysmith was presented with the Lucille Williams Memorial Award for outstanding volunteer service to the Junior Forest Wardens of Canada at a Vancouver Island leaders workshop here recently.

The presentation was made by W. F. Myring, chief warden of Canada, who commented on the fact Knight also was honored as Ladysmith's Good Citizen this year for his work with youth.

Nanaimo has new system for emergency measures

NANAIMO — If this city ever has a major disaster, it now has an emergency measures organization, program guide and bylaw.

Not that anyone was unprepared for a major emergency before, but now it's all better co-ordinated, explained Ald. Ada Howden in introducing the new system at this week's council meeting.

It considers such possibilities as enemy attack sabotage and other hostile action or disaster and outlines an order of succession to the mayor.

It also permits the mayor to act without council's approval in time of emergency.

The plan establishes an emergency measures organization, which will be a trained group of municipal workers and volunteers.

A standing committee known as the emergency program executive committee will be made up of council members.

The resolution also gives the city the right to expropriate food, water, supplies, land and buildings for use during an emergency.

The plan was drawn up with input from the fire department and local police and would involve these two offices as well as the medical health officer, welfare administrator, emergency programs co-ordinator and harbor commission during an emergency.

Road support stays

COURTENAY — It's back to square one for the Cumberland-Alberni Road but support continues to come from Alberni, Cumberland and Courtenay.

In the last two years, considerable money was spent by the provincial government to upgrade the run, including some culvert work. However, heavy rains washed the culverts out.

Both Courtenay and Cumberland supported a letter written by Alberni and sent to Highways Minister Alex Fraser. The letter noted Fraser had promised a gravel road between the two areas which would be subject to winter closure.

The minister has now been asked to have the road kept open all year.

Meanwhile, Sawchuck Pile Driving has been awarded a contract for wharf repairs and float renewal at the fishing harbor in Comox.

The contract is for $49,826. The work includes redecking, mooring and dolphin replacement and the addition of a fender system.

Repairs are not expected to interfere with regular wharf routines.

The successful bid was the lowest of the two submitted, the other being $108,886.

The work is expected to be completed by mid-January, 1980.

Owners urged to use caution

Dogs plaguing valley but poison no answer

By DEREK RHIND
Colonist correspondent

DUNCAN — Most areas of the Cowichan Valley are plagued with an overabundance of dogs and Cowichan Valley Regional District is seeking ways to control the problem. Even so, poisoning—the method used by unidentified persons in Mill Bay recently—is not acceptable to residents.

The poisoning of four dogs in the Mill Bay area came to light when the dogs were treated for strychnine poisoning last week. Mill Bay veterinarian Dr. Jim Decker says there is a good possibility the poisonings have been deliberate.

All four dogs were treated at the Mill Bay Veterinary Hospital and after treatment all survived the effects of the poison.

"We're pretty sure it's strychnine poisoning but we've sent a sample away to get it positively identified," said Decker.

"There is a chance someone has set it out for rats and the dogs are getting into it, but there is also a good possibility that it is deliberate."

Decker said convulsions are the main symptoms exhibited by a poisoned dog. The convulsions eventually overcome the dog completely and death follows. "We were lucky in this instance and the last dog was released from the clinic and allowed to go home Friday."

He said the RCMP would not have the test results back on the poison until sometime next week.

He is urging dog-owners to keep their animals on leashes and not let them out unattended.

Meanwhile, at a recent Cowichan Valley Regional District meeting, dog control was one of the main subjects under discussion.

The CVRD has for some time attempted, but without success, to have the provincial government take over the problem of dog control throughout the district.

The CVRD recently received a letter from former agriculture minister Jim Hewitt in reply to previous CVRD requests for the government to "live up to its responsibilities" regarding rural dog control, leaving no doubt the government was not prepared to take over the function of dog control.

The only assistance offered by the provincial government is that the ministry is willing to aid the CVRD over a three-year period with a $10,000 start-up grant and up to $10,000 for the next three years.

Report jumps the gun on jailing of Davies

WASHINGTON (CP) — Seal hunt foe Brian Davies seems certain about the outcome of his appearance in a Newfoundland court today — his animal welfare group has already issued a news release announcing his departure for jail.

Davies, executive director of the International Fund for Animal Welfare, will learn today in Corner Brook, Nfld., the outcome of an appeal to overturn his conviction for violating Canadian seal protection regulations.

But a fund news release that landed on reporters' desks Monday leaves no doubt about the anticipated outcome. The release, dated Nov. 27 and effective Nov. 28, says Davies "lost his two-year battle to appeal his conviction."

It adds: "He was immediately taken to a penitentiary in St. John's, Newfoundland, to complete his jail sentence."

Davies was charged in March, 1977, with violating Canada's seal protection regulations after reporters were taken by helicopter to view the seal hunt on ice floes off the coast of Newfoundland.

He was convicted and sentenced to two weeks in jail, but was released pending an appeal after serving only one day.

The news release also says that fund members and supporters will march in front of the Canadian consulate in Boston on Wednesday to protest the appeal decision.

It says those who will participate in the protest "are not only outraged that Canada would jail a person for protesting the commercial killing of seals by helping newsmen, but they are openly fearful of what may happen to Davies during his two-week jail term."

"St. John's, Newfoundland, is far enough away that 'accidents' could happen and little of the world would take notice," the release says. "IFAW staff wants Canada to know that the world is, indeed, looking."

Fund spokesman Daniel Morast said in an interview Monday the release was mailed to about 40 reporters and news organizations.

He said the release was sent out in advance in hopes of ensuring Davies gets some media coverage.

Morast said fund officials would be "thoroughly amazed if the Newfoundland government would give him (Davies) even a suspended sentence." He added that he expected reporters would check back with fund officials today or Wednesday to ensure that the case was decided as anticipated.

Clark 'inner' team wins points at seminar

By PAUL De GROOT
Colonist reporter

The Clark cabinet promises to be more streamlined than its Trudeau predecessor, but major lines of authority remain to be clarified, a political scientist said in Victoria Monday.

Dr. Audrey Doerr of Simon Fraser University told a seminar at the University of Victoria that the multitude of committees in the Trudeau cabinet occupied a major proportion of ministers' time and energy, with the result that ministerial attendance was often poor, and the process of government became more important than the substance of the issues the cabinet was to discuss.

Creation of an "inner cabinet" by Prime Minister Clark has streamlined decision-making, at least in theory, although the government is too new to say how well the system will work over a long period of time.

Clark's cabinet has fewer committees, with a member of the inner cabinet as chairman of each committee. This insures that committee issues will get to cabinet, but some major anomalies still exist, Doerr said.

For instance, Secretary of State David MacDonald is chairman of a committee on social and native affairs, while Health Minister David Crombie, whose department controls more funds than almost any other, is merely a member of that committee. MacDonald is a member of the inner cabinet, Crombie is not.

Doerr described the evolution of the Trudeau cabinet in three phases. Many of the social initiatives of the 1960s were inherited from the government of Lester Pearson, and the first Trudeau government came during a period of affluence and emphasis on rational decision making.

"It was a package for spenders, not for guardians."

Participatory democracy was an important thrust of the early Trudeau government, with its emphasis on parliamentary white papers for discussion, greater powers for parliamentary committees and major policy reviews.

But at the same time, changes at the cabinet level resulted in greater central control, with the emergence of a new class of civil servants, the policy and program analyst, and Trudeau's desire for consensus within his cabinet.

The latter emphasis gradually encouraged independent thinkers in the cabinet to leave, placing more power in the hands of the prime minister, Doerr said.

The period also saw the rise of "side door centralism," in which national needs became federal responsibilities as the government adopted initiatives after consultation with the provinces.

The Liberals lost their majority in 1972, and many of the new ideas and systems foundered as the fear of loss of power became a major motivational factor. The government entered a "Santa Claus" period of highly-orchestrated announcements by ministers.

Even after it regained its majority, the government lacked initiative and direction. Although emphasis on innovation declined, the governmental structure it had fostered continued, although the age of affluence was being replaced by the age of scarcity, Doerr said.

By the end of the decade, popular sentiment was against big government, and in favor of greater participation by the private sector.

The Clark administration has seen the disappearance of most of the "super bureaucrats" who exercised influence during the Trudeau years, leaving an administrative vacuum in some areas of government, Doerr said.

In general, technocrats have been replaced by politicians, the federal-provincial imbalance is getting more attention, and the professional public service appears threatened, Doerr said.

Doerr rated the government's performance so far as "two on a scale of three."

B.C. rent curbs to stay

There are no plans "at this time" to end rent controls, but current high interest rates and their effect on landlords could mean individual punctures in the seven-per-cent ceiling, Consumer Affairs Minister James Nielsen confirmed Monday.

Two groups were exempted from controls last year. The first applied to all units rented for more than $400 a month. The second included bachelor, studio and one-bedroom apartments renting for more than $300 a month, and two-bedroom units exceeding $350.

Nielsen said in a press release Monday that the seven-per-cent limit on increases remains in effect on the other classifications.

He pointed out that other tenants paying less than $500 a month can appeal excessive increases on an individual basis.

"Contrary to some opinions recently expressed, there are no plans at this time to remove controls," Nielsen said.

He said the vacancy rate is currently one per cent in Victoria, two per cent in Vancouver.

In Vancouver, Jack Hayes, executive director of the Rental Housing Council of B.C., said the rental accommodation shortage will get worse before it improves.

"There is no incentive to build new rental units," he said. "With mortgage rates as high as they are and construction costs climbing all the time, it just isn't viable."

B.C. Rentalsman Jim Patterson said his office has been swamped with calls from landlords seeking permission to raise rents over the ceiling. He said he is being sympathetic to legitimate requests.

Like other rent control systems in North America, the one in B.C. allows the passing on of costs to tenants in cases of increased expenses, Nielsen said.

Landlords can apply to the Rent Control Commission for increases surpassing the seven per cent ceiling when they are forced to renegotiate mortgages at higher interest rates.

While tenants would have the opportunity to present their views before any such decision is made, Nielsen said the rentalsman has not been given a mandate to bankrupt landlords. He must, as a result, consider all valid increased costs, Nielsen said.

FLQ riddled by police?

MONTREAL (CP) — Was the terrorist Front de Liberation du Quebec riddled with police informants and agents provocateurs?

A Quebec inquiry, headed by lawyer Jean Keable, has found some hard evidence of police infiltration during the later stages of the 1970 October Crisis and throughout 1971.

In a new round of hearings this month, the Keable commission is digging hard for proof that anti-terrorist police chose to encourage FLQ agitation, including bombings and extortions, rather than arrest terrorists who had been "betrayed" by police plants.

This was the period when police, backed to the hilt by the Liberal governments of Quebec and Canada, were brandishing the threat of "apprehended insurrection" as justification for a tough anti-terrorist campaign in the province.

The October Crisis was prompted by the kidnap of British diplomat James Cross and the murder of Quebec labor minister Pierre Laporte.

In the first two days of public hearings last week, the Keable commission examined a dozen FLQ communiques drafted with the knowledge, possibly the consent, of police anti-terrorist squads.

At today's hearing, three men suspected of FLQ links will again appear to state whether they still refuse to testify.

Bilingual graduates supported

Education Minister Brian Smith said Monday he would like to see all high school graduates in B.C. become fluent in both French and English.

(He has been quoted as saying that he is not bilingual himself.)

Smith, who was appointed education minister Friday, said he hopes to expand the French immersion program to meet that goal.

"I would like to look at the French immersion program because I feel positive towards it," he said in an interview.

"It would be a very good goal to be looking at every high school graduate in this province in a decade being comfortable in conversational French so that when they visit Quebec, they would converse in our other language."

He said he feels that having all students conversant in both languages would keep the country together.

The B.C. government last year adopted a core curriculum entirely in French which is offered in any school district which has sufficient students interested to form a class.

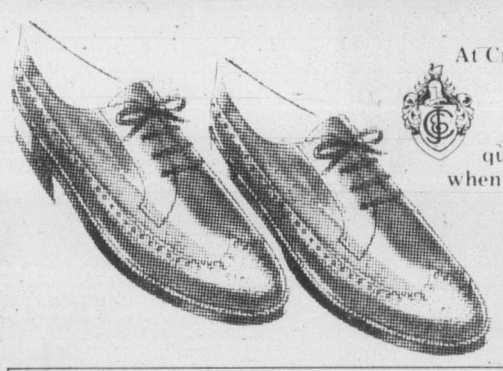

At Crockett and Jones we know gentlemen prefer quality and comfort when it comes to shoes.

CHRISTMAS SAVINGS SPECIAL

Men's Lounging Slippers

Crockett & Jones

916 Douglas

383-6215

Welcome a smooth number

1878

CANADIAN RYE WHISKY

Discover smoothness

Aged slowly, gently, in small oak casks.

You owe your good looks to heredity, nutrition, exercise, and Max Factor

the Bay

Max Factor can't take credit for everything. But Max Factor is the name you look for. In cosmetics. In skin care products. In nail care. Even in fragrance. Now, with every purchase of $5 or more of Max Factor products, you will receive a special beauty kit. It contains a trial size of Blasé perfume, a tube of erace creamy cover-up, and Max Factor's waterproof cream-on eyeshadow.

Offer in effect till December 5.

Cosmetics: Downtown Vancouver (main), Victoria, Coquitlam, Surrey, Richmond, Lougheed.

the Bay VISA master charge

Show your Bay Shopping Card!
Master Charge and Visa are also welcome.

Hudson's Bay Company

Taxman tracking back fees: 'it's very profitable'

OTTAWA (CP) — The tax department is getting tough with persons and companies owing several years' income tax and expects to recover about $170 million in the fiscal year ending March 31.

Revenue Canada says it could bring in another $200 million in 1981, partly because of a new project launched this year to uncover those who have not reported their income for at least five years.

So-called "non-filers"—in one case 20 years in arrears—are mostly self-employed professionals and trades people and "marginal" incorporated firms, says the department. Unlike company-employed workers, self-employed individuals do not have their income tax deducted automatically at source. They "voluntarily" report their income.

Revenue officials, delighted by the results of their first full year of going after those missing from the tax rolls, say "it's a very profitable endeavor."

The department always chases taxpayers already on the rolls but who have filed late—about 250,000 in 1978-79—including a "hard-core" group at least two years behind on payments.

However, by assigning specially-trained auditor and accounting investigators, instead of clerks, the department found another 21,000 in 1978-79.

The beefed-up nationwide investigation staff, which will triple to 138 in 1980-81, was prompted by the success of the Montreal office which, with only six persons, uncovered $2.4 million in 1975 from "non-filers."

The department, using "trial and error" methods to pick up missing taxpayers, looks at suspected professions and trades as well as cross-checking returns from those who do file. On other occasions, the department checks municipal tax-rolls to gather potential taxpayers.

For instance, 84 per cent of non-filers in the Hamilton area were self-employed, mostly subcontractors, while doctors, dentists, lawyers and engineers dominated the self-employed "non-filers" in Montreal.

"We're now looking at hairdressers," says an official.

The penalty for late filing is $25 per day in default and an additional fine in some cases ranging between $200 and $10,000. A successful prosecution for tax evasion may lead to a bill for 50 per cent of the tax owing.

While the department has no estimate of the potential revenue it could collect in future from those who have not filed for five years or more, officials believe the amount could level off around $200 million once the most lucrative investigations have been completed.

Wastes upset town

CALEDON, Ont. (CP) — Mayor John Clarkson said Monday his town would take legal action if any damage results from dumping contaminated earth from the site of the Mississauga train derailment.

Clarkson said he learned that truckloads of dirt contaminated with caustic soda, firefighting foam, styrene and toluene from the Nov. 10 derailment had been taken to the Peel Region dump near Caledon during the weekend.

He told the town's lawyer to notify the region that if any damage resulted, the town will take legal action.

Legal action may also be taken against the province's environment ministry, Clarkson said.

"We seem to get all the garbage and that's it."

An environment ministry spokesman said there was no risk to anyone living near the dump, about 30 kilometres northwest of Mississauga.

He said any chlorine left in the soil would likely be neutralized by the caustic soda, and that the other materials would break down when mixed with other organic substances.

Accord likely in Quebec

QUEBEC (CP) — A contract settlement appears imminent between the Quebec government and its 37,000 civil servants, following a vote Monday by union delegates.

The delegates voted 93 per cent in favor of recommending membership agree to the government's latest offers.

Marcel Lemieux, a spokesman for the Syndicat des Fonctionnaires Provinciaux du Quebec, said membership voting will begin today and end Dec. 15.

The civil servants—office and blue-collar workers employed in a number of government departments—have been without a contract for 18 months and have staged rotating walkouts since April.

Quebec's hospital support staff and nurses have indicated they will agree to the government's offers, presented Nov. 21. But union leaders representing 105,000 teachers and support workers and 7,500 government professionals have recommended rejection of the offers.

Nuke waste service suggested

WINNIPEG (CP) — Canada should offer to bury used nuclear fuel rods in the Arctic for other countries, says a University of Winnipeg physics professor.

Dr. Benjamin Hogg said in a recent interview it would be a service no other country could provide. It could increase the ability of Canada to sell nuclear reactors to countries that didn't have the means of storing the waste.

Suburban Motors
LEASING
1980 BOBCAT
143.00 Per Month
36-month lease
Total Price $5148
Stock No. 0-3
SUBURBAN MOTORS
Lease All Makes
386-6131

ON TARGET WITH ARROW SHIRTS

master charge VISA Show your Bay Shopping Card! Master Charge and Visa are also welcome.

Hudson's Bay Company

Yukon wins fight for native police

WHITEHORSE (CP) — The Whitehorse Indian band has won a three-year fight and overcome prickly jurisdictional questions to inaugurate the first native police force in the Yukon.

Permission for the force was granted by Ottawa recently and Doug Graham, the Yukon's minister responsible for justice, says there could be as many as 12 native special constables by next March.

Ironically, the first constable will be John Maloney, a Nova Scotia-born white man, who was the Whitehorse band's policing co-ordinator during the battle for the special force.

Despite his origin in River Hebert, N.S., Maloney has lived in the Yukon for 21 years and says he knows more of the Indian language than most of the village residents.

Throughout the struggle by the village, which is located within the boundaries of the city of Whitehorse, there was a continuing discussion of what authority a band police force would have and what laws they would enforce.

When the go-ahead for the force was announced, the local crown attorney's office was debating whether or not to proceed with a liquor ordinance charge placed against a village resident.

The office decided against proceeding. The issue in question was the legal status of the village.

Police had laid a charge of drinking in a public place against villager Lawrence Bill. The city of Whitehorse has a ban against public drinking.

In the wake of the backdown in the case, the RCMP decided they will not now enforce the drinking ban in the village.

In the past, city bylaws have not been enforced in the village and the city has provided few services except fire protection.

City manager Dave Gairns says the council has regarded the village as a piece of federal land and dealt with it as private property. In that event, he says, the village would also have the right to hire its own staff.

An opponent of the establishment of the force was Whitehorse alderman Ray Cumming, who was concernedover jurisdiction and not specifically with appointment of a band constable.

Cumming said he would like the status of the village cleared up, noting that it was not a reserve under federal law.

Graham said he knew problems would arise in cases of serious crime and prosecutions, for example, but he was pleased by the initiative the band had taken.

He predicted a rapid expansion of the use of native constables if there were recruits and training facilities available at RCMP headquarters in Regina.

Attorney challenges children's evidence

CALGARY (CP) — A Calgary crown prosecutor has been granted leave by the Supreme Court of Canada to appeal a case that will test the law on children's evidence.

Prosecutor Bruce Duncan wants the Supreme Court to overturn an Alberta Appeal Court decision that an accused can be aquitted on the unsworn evidence of a child.

The appeal court refused to order a new trial for a Calgary man acquitted of murder.

U.K. to share bases

OTTAWA (CP) — Canada and Britain renewed an agreement Monday allowing the British armed forces to use Canadian bases for training until 1991.

Defence Minister Allan McKinnon, who signed the renewal, said Canada might be closing some of the bases "if it weren't for other countries using them."

Sir John Ford, high commissioner to Canada, signed for Britain and said "both sides are getting a bargain" from the agreement, originally signed in 1971, and not due for renewal until 1981.

The British use Canadian forces bases at Gagetown, N.B., Suffield, Alta., and Goose Bay, Nfld. More than 8,000 British servicemen train in Canada every year, most of them at Suffield.

Under the old agreement, Britain spent $13 million on permanent installations in Canada including $2.6 million during the last year. As well, the British spent $6.3 million for Canadian military support for the British training program here.

Sprayer 'clear of act'

FREDERICTON (CP) — The company that sprays New Brunswick forests every year against the spruce budworm infestation has been granted a legal right "to spray whatever and whenever they like," the president of the province's Concerned Parents group charged Monday.

John Hooper said the Supreme Court of Canada had refused them leave to appeal an earlier decision by the New Brunswick Supreme Court that ruled charges could not be laid against the company, Forest Protection Ltd.

Hooper said the decision ended their attempts to bring the company to court under the federal Pesticides Control Product Act. Concerned Parents had cited about 20 incidents of individuals being sprayed during forest protection programs in their case against the company.

"This latest ruling has made it clear that Forest Protection Ltd. is immune under the Pesticides Control Product Act and that means that if their planes pass over my home and spray my children, I'll have a hell of a job trying to bring them to court," Hooper said.

Concerned Parents also laid charges against the company, a provincial crown corporation, under the federal Fisheries Act.

GIFT IDEAS FROM THE BAY'S UNDERCOVER AGENTS

Shop by phone with your Bay Shopping Card!
TELEBUY 681-6211 Greater Vancouver ● 385-1311 Victoria.

Hudson's Bay Company

SLICK AS SHIPS CRASH

KINGSTON, Ont. (CP) — One hundred gallons of oil spilled into the St. Lawrence River Monday when two ships, one Canadian and the other Yugoslavian, collided near Alexandria Bay, N.Y., 40 kilometres east of here.

The Yugoslavian ship, *Jablanica*, loaded with a cargo of corn, leaked the fuel when it listed before going aground at Broadway shoal, halting traffic in that part of the seaway.

The Canadian ship, the 622-foot laker *Pierson Daughters*, westbound with no cargo, suffered superficial damage to its hull, and now is anchored at nearby Blanket Island. No injuries were reported on either ship.

Oil pollution experts from the U.S. Coast Guard and the St. Lawrence Development Corp. were called to the scene and encircled the *Jablanica* with an oil boom.

William Hartman, a resident of Wellesley Island, near where the collision happened, said his son heard the accident.

"My son woke up when he heard them blow their whistles," he said. "Then he heard a lot of loud scratching noises and started to holler."

At St. Catharines, the Greek freighter, *Saronic Sea*, which ran aground Nov. 16 is still stuck on shale on the Lake Ontario shore. Salvage experts from Montreal have been called in an attempt to get it off the shore.

And all shipping in the upper Great Lakes region was halted early Monday because of gale-force winds on lakes Superior, Huron and Michigan. A spokesman for the U.S. Coast Guard says winds in excess of 50 knots have forced at least a dozen ships to anchor to wait for the storm winds to lift.

Don't be Vague...ask for HAIG
Haig Five Star Scotch Whisky.

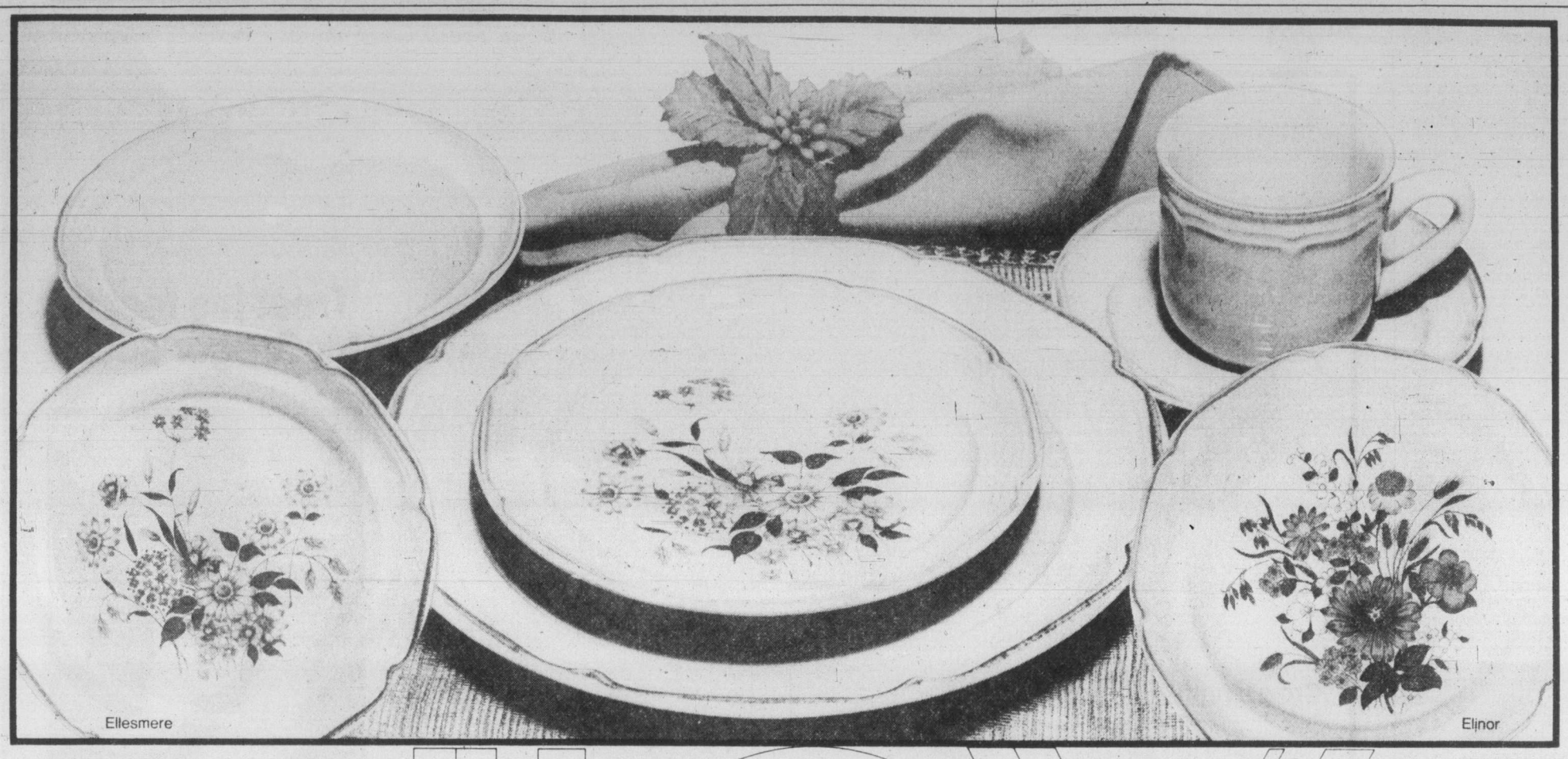

SAVINGS ON CHINA FOR EVERY HOSTESS

JOY

the Bay

1/3 OFF
NORITAKE'S CONTEMPORARY FINE CHINA IN EIGHTEEN ELEGANT PATTERNS.

Noritake is celebrating 75 years of producing some of the world's finest china. And, the Bay is celebrating with savings! Just in time for Christmas, it's a wonderful reason to invest in new china, for yourself or for gifts.

The eight patterns shown here are available in all of our Metro Vancouver stores and Victoria. These patterns, ten additional patterns and open stock pieces can be specially ordered from any Bay store in B.C. Please allow six weeks for delivery.

20-piece sets
Blue Hill, Tahoe, Carolyn or Raleigh.
Reg. 99.95
Sale 66.63

Keegan, Green Hill, Doral Maroon or Holbrook. Reg. 124.95.
Sale 83.30

SAVE ON PRACTICAL SYLCO STONEWARE DURABLY DESIGNED FOR TODAY

It takes a very special kind of dinnerware to live up to the way we live today. A dinnerware that can go from the freezer, to the oven, to the table, and into the dishwasher without a single worry.

Sylco is that ideal dinnerware And, it's versatile enough to use every day, without looking "everyday" dull. Choose from two floral patterns: Ellesmere (green) and Elinor (rust). The 20-piece set includes dinnerplates, soup/cereal bowls, side plates, cups and saucers for four.

20-piece set
Reg. $60
Sale 44.99

5-piece completer.
Reg. $30
Sale 24.99

Prices in effect till Saturday, December 1.
China, Downtown Vancouver (fourth), Victoria, and at or through all Bay stores in B.C.

Can't come in? Shop by phone with your Bay Shopping Card.
TELEBUY 681-6211 Greater Vancouver ● 385-1311 Victoria

Hudson's Bay Company

Island
109 Ingram Street
Duncan

The Daily Colonist.

Sunny, high 6
Weather Details on Page 2

Vancouver Island's leading newspaper since 1858

No. 292 — 121st Year

Victoria, British Columbia, Tuesday, November 27, 1979

'Take arms against satanic power'

TEHRAN, Iran (UPI) — Sword-bearing Moslems shouting "Kill Carter!" swarmed outside the U.S. embassy Monday and Ayatollah Ruhollah Khomeini called on Iranian youth to take up arms to "confront the satanic power—the United States."

In Washington Monday night, a state department official announced the United States had begun a voluntary evacuation program of non-essential diplomats, dependents and businessmen from "about" 10 Islamic countries where they faced a "potential threat."

This month has seen anti-American demonstrations in Pakistan, Bangladesh and Turkey—all Islamic nations.

At the United Nations, the 15-member Security Council agreed to convene an emergency meeting on the Iranian crisis, termed by Secretary-General Kurt Waldheim the "most serious threat to peace" since the 1962 Cuban missile confrontation.

● American women in Iran back hostage-taking. Page 3

But diplomats said that although the council agreed to meet, it might not take any decisive action until Iran's acting foreign minister, Abol Hassan Bani-Sadr, could come to the United Nations, probably next week.

There was no agreement on when the council, called together by a power that no UN secretary-general had invoked for 19 years, would hold its open formal meeting.

Monday night, the council met in urgent closed-door deliberations on Waldheim's request to discuss the 23-day-old seizure of the U.S. embassy in Tehran, where 49 Americans were being held hostage.

Earlier, the council brushed aside an Iranian request for a postponement. The meeting Waldheim requested is expected to criticize Iran sharply for seizing the American embassy and taking its diplomats hostage.

Thursday was their 23rd day in captivity.

President Carter, who spent the weekend weighing possible military moves against Iran in case all peaceful attempts to free the hostages failed, welcomed the UN action but said he doubted a Security Council resolution would have any effect.

In a new attack on Washington reported by the official Pars News Agency Monday, Khomeini exhorted all Iranians to take military training, to arm themselves and to demonstrate in the streets against the United States.

"Equip yourselves and train yourselves and your friends for military purposes," he said.

In what has become a daily demonstration in front of the U.S. embassy, Iranians armed with swords surrounded the occupied compound, chanting "Kill Carter by sword or fist."

Inside, the 49 American hostages—one of whom reportedly has chicken pox—spent the day in separate rooms and under heavy guard, their hands loosely bound in front of them, their clothes the same ones they were wearing when the embassy was overrun Nov. 4.

—CP

Dashing through the snow

Hitching onto a fun ride, Bill Murphy zooms across snowy road at Cypress Bowl Provincial Park in West Vancouver. There was too little snow on the hills but just enough on road, so Murphy enlisted the enthusiastic help of Barney the St. Bernard.

World cupboard closing for Iran

WASHINGTON (AP) — Iran has virtually quit buying U.S. grain and is having difficulty finding food elsewhere because of its snarled financial situation, U.S. Agriculture Secretary Robert Bergland said Monday.

Bergland said Iran's financial status had deteriorated sharply since the U.S. froze Iranian assets and the Iranian government announced that it would not pay its foreign debts.

In Ottawa, the Iranian embassy offered assurances Monday that all legal contracts between Iranian and foreign countries would be honored.

A news release said statements on the subject last week by Foreign Minister Abolhassan Bani-Sadr had been misinterpreted.

The Ottawa statement said, "The embassy of the Islamic republic of Iran in Ottawa strongly denies the allegations in this regard and assures all parties with legal ties with Iran that our side of the contract is safe and secured."

Bergland said Iran began curtailing purchases of U.S. commodities last August and started searching for other sources of wheat and other food products.

He said the announcement that Iran would not honor its foreign debts had "made their life much more complicated, because it means now that a merchant will unload grain (in Iran) that is not paid for at considerable risk.

"And whether the Iranians are willing to pay (in advance) for a commodity that they have not seen is a matter I wouldn't do if I were them," said Bergland.

Oil bonanza in Venezuela

MONTREAL (CP) — Venezuelan oil officials say they have "one hell of a lot of heavy crude" in the Orinoco oil belt and it can be produced cheaply.

"What we're doing at the moment is to accumulate information on how much is there and how it can be developed," Hugo Finol, a director of the state oil company, Petroleos de Venezuela, said Monday.

"We have to determine the amount that can be recovered. But one thing you can conclude is that there's one hell of a lot of oil there," Finol said in an interview Monday.

He said 500 billion barrels was a reasonable estimate of the amount of heavy oil that could be recovered from an oil belt north of the Orinoco River in the South American country.

That would equal proven reserves of conventional light crude in the world, some oil experts said. And the cost of extraction and processing to bring the oil to top quality would range between $5 and $13 a barrel—far below current oil prices.

The estimates are contained in a paper to be presented Wednesday to a United Nations conference that opened here Monday on

•Page 2—One hell

Alberta gasoline runs low

CALGARY (UPC) — Alberta, producer of four-fifths of Canada's oil, has become the first Canadian province this year to report gasoline shortages.

Several Husky Oil service stations in Calgary closed during the weekend because they were out of gasoline, and others in Calgary and elsewhere in Alberta curtailed their hours, Peter Chapell, an Automotive Retailers Association spokesman, said Monday.

Chapell blamed the shortage on a combination of increased gasoline consumption and refinery problems that had reduced production over the summer.

Ulster ripped by 21 blasts

BELFAST (AP) — At least 21 bombs exploded in Belfast and other Northern Ireland centres Monday in what police described as co-ordinated attacks by Irish Republican Army terrorists.

An undertermined number of bombs were being defused by army disposal teams. Police said five persons were wounded, one severely.

Most of the bombs exploded within 45 minutes.

Police said two bombs in a tire depot in the border town of Newry started a major fire near a tanker truck carrying 2,000 pounds of highly flammable liquid hydrogen.

96% vote Liberal in PQ loss No. 7

MONTREAL (UPC) — The Parti Quebecois lost its seventh consecutive byelection to the Liberals on Monday as law professor Herbert Marx swept to an overwhelming victory in the Montreal riding of D'Arcy McGee, with more than 96 per cent of the votes cast.

While the easy Liberal win had been expected, it added to the separatist Parti Quebecois poor record in byelections. Since the PQ gained power in 1976, the Liberals have won all seven of the votes held to fill vacancies in the province's National Assembly.

With all polls reporting, Marx had 23,313 votes, compared with 791 for PQ candidate David Levine.

The suburban Montreal seat became vacant Oct. 16 when Dr. Victor Goldbloom, a former Liberal cabinet minister, resigned to become president of the Canadian Council of Christians and Jews.

Marx, a constitutional law professor at the University of Montreal, ran his campaign against the government's white paper on sovereignty-association. But he said last week that "(Liberal leader Claude) Ryan is no less a nationalist than (Quebec Premier Rene) Levesque. Ryan won't accept anything less for Quebec than Levesque."

Levine, a 31-year-old former adviser to Economic Development Minister Bernard Landry, was conceded by the PQ to be a "presence and symbol" rather than a threat to the Liberal's stranglehold on the 80-per-cent-Jewish riding.

The PQ lost three crucial byelections Nov. 14—including the separatist bastion of Maisonneuve—to the Liberals. Levesque blamed his losses on the campaign of "economic terrorism" he said Ryan waged.

Mecca-grab 'messiah' faces death

RIYADH, Saudi Arabia (UPI) — Some gunmen were still holed up Monday in the basement of the Grand Mosque in Mecca, but authorities have captured their leader, a self-proclaimed "messiah" who faces death by beheading for defiling the most sacred shrine in Islam, officials said.

Going back on earlier claims that the mosque had been totally recaptured by the Saudi troops who stormed it Saturday, government spokesman Muhammad Abdu Yamani said there were still a few holdouts trapped in the labyrinthian catacombs beneath the sacred shrine.

"The upper stories, the minarets, the courtyard and the main floor are all under the control of the authorities," Yamani said.

"The security forces are now tightening the noose around (those in the basement) so that they will surrender, God willing."

Diplomatic sources said the group's leader would probably be beheaded as a heretic. They said he was captured when troops stormed inside, routing or killing most of the 200 to 500 gunmen who seized the mosque Tuesday.

They identified him as a 27-year-old theology student who had proclaimed himself

Page 2—Gunmen

Bank rates fall, stocks soar

AP, CP

North America's major stock exchanges Monday hailed what was perhaps the first sound indication that bank rates are about to decline, by surges in their major indexes and a return to heavy-volume waves of buying. (See Pages 10, 11).

Bankers Trust Co. of New York announced Monday morning that it was reducing its prime rate from its all-time high of 15¾ per cent to $15½ per cent, and several lesser banks followed suit.

This was enough to give Wall Street its first really good news in more than a month and the Dow Jones industrial index climbed 17 points on 47 million shares.

Toronto's stock exchange, as expected, roared ahead by 30 points before the day was over, its third-biggest one-day gain ever.

Canadian bank rates, also at an all-time high, normally follow the path of the American ones. Federal government moves to limit the money supply were cited as reasons for the U.S. banks to reduce their rates.

Later in the day, the Bank of Montreal announced that it was cutting its mortgage rates, thus following the path of several trust companies last week.

SIN use 'improper'

OTTAWA (CP) — The government will do away with the requirement that those cashing Canada savings bond coupons must provide a social insurance number or pay a 25-per-cent withholding tax.

Finance Minister John Crosbie and Revenue Minister Walter Baker said Monday that the present requirement was an improper use of the number.

No one survives Mecca jet crash

JIDDA, Saudi Arabia (AP) — Rescue workers found no survivors in the scattered wreckage of a Pakistani jetliner that caught fire and crashed early Monday while taking 146 Pakistanis home from a pilgrimage to the Moslem holy city of Mecca.

A Pakistan International Airlines spokesman in Karachi said the Boeing 707 also carried 11 crew members.

Sheik Abdallah Mahdi, chairman of the Saudi Civil Aviation Authority, said the plane crashed 105 kilometres east of the Red Sea port of Jidda and about the same distance north of Mecca.

He said the pilot of a private plane on a flight from the Saudi capital of Riyadh to Jidda saw the airliner catch fire just before it crashed.

Pakistani embassy sources said the bodies of the victims were badly mutilated and would be buried today at Taif.

Mahdi said the plane's pilot radioed the control tower at Jidda 30 minutes after takeoff requesting permission to return. He said the plane's cabin was filling with smoke and believed a short-circuit had caused a fire.

INSIDE

Guerrillas vs U.K. 'amicable clash' —Page 3

Yukon wins fight for native police —Page 39

Dual trials open in murder try —Page 6

Hydro export deals decried —Page 7

Clark team wins points —Page 37

Bridge	23
Classified	29—34
Comics	26
Crossword	23
Editorials	4
Entertainment	18
Fashion	21
Finance	10—13
Letters	5
Living	22, 23
Marine Calendar	24
Medical	22
Names in the News	8
Provincial Court	6
Sports	14—17, 19

Looking at life through soles of shoes

THE COLONIST 500 FUND

They live in most parts of Greater Victoria.

Perhaps one family resides on your very own street. Almost certainly the children go to a neighboring school.

They are families and sometimes individuals, who have somehow gone down on their luck. They're looking at life through the soles of their shoes.

Each year, the *Colonist* 500 Fund appeals to readers who are relatively better-off to contribute whatever they can afford to help about 500 of the area's most needy families.

They are chosen through the Victoria Christmas Bureau and other agencies concerned with social welfare.

And recipients of the cheques—which amounted to $123 each last year, through generosity reaching new highs—are always grateful. Some don't say much, others take two or three pages to convey their thanks.

From the mother of seven children in Saanich, came early this year a card "to thank you and all the wonderful people who made our Christmas such a good one.

"It's simply wonderful to know there are people so generous . . . I want to thank everybody from the bottom of our hearts for the 500 fund."

Another mother wrote: "Your cheque for $123 was the best Christmas present I got. I cannot begin to tell you how happy and surprised I was . . .

"I had heavy moving expenses and Christmas would have been very bleak indeed without the money you sent.

"May God richly bless all of you at the *Colonist* and all the kind people who gave to make Christmas a happy time for people like me. Thank you again and again."

(Donation drop points, latest gift list on Page 2.)

U.S. trio in Iran support captors

TEHRAN (AP) — Three young American women living here publicly endorsed Monday the occupation of the U.S. embassy by Iranian students and said the 49 American hostages there should be tried as spies.

"If they are not spies, they should certainly welcome a public trial," Mariam Kazemi told a news conference organized by the Iranian ministry of national guidance. She said she was from New York and spoke with an American accent, but did not give her maiden name.

Mrs. Kazemi, Molly McComb, formerly of Los Angeles, and Margaret Hunter of Atlanta, Ga., all in their 20s, said they represented a newly-organized committee of "about a dozen" American women married to Iranians.

Hunter, who has been staying with an Iranian family for two months and plans to return to the U.S., said: "I think that, in fact, many Americans do support the activities of the Iranian students here. There are a lot of people that want the shah sent back to Iran.

The student militants and Ayatollah Khomeini have threatened to try the American hostages as spies if the demand is not met.

None of the three women has been in the U.S. since the embassy was occupied. But they said they were convinced the U.S. government and news media had misled the American public about events in Iran.

Kazemi and McComb are married to Iranians and have been here eight months. It was impossible to determine how many other American women are living in Iran.

Kazemi said the embassy was deeply involved in the alleged crimes of the shah's regime. "The CIA was extremely strong here," she said.

Kazemi, asked whether she though the hostages were spies, said: "I think certainly some of them are."

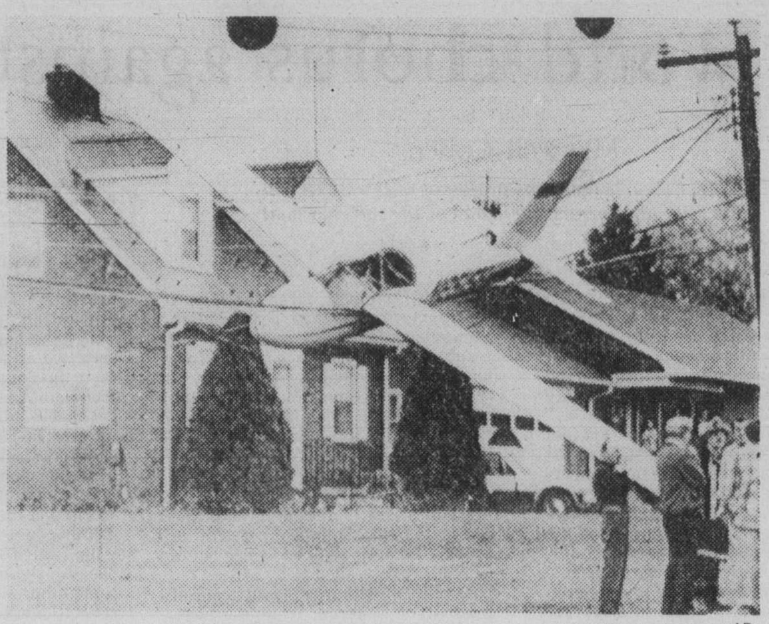

—AP

Operator, there's a glider on the line

Glider is suspended in telephone and power lines after its pilot, Patricia Wissinger, overshot the runway at an airport near Reading, Pa. Wissinger, who was not hurt in the crash, was rescued by firemen.

Escaper's threat: 'I'll kill the pope'

VATICAN CITY (UPI) — Pope John Paul II will spend 54 hours in Moslem Turkey later this week in his drive to heal the 925-year-old schism between Roman Catholism and the Orthodox churches of the East, the Vatican said Monday.

In Istanbul, it was reported that an accused killer had escaped from jail with expressed intentions to kill the pope.

The semi-official Anatolia news agency reported Monday that Ali Agca, convicted of killing the editor of the *Milliyet* newspaper, had escaped. Anatolia reported that the newspaper received a letter from Agca—which police were treating as authentic—threatening to kill the pope. In releasing a partial itinerary for the pope's visit to Ankara, Istanbul and Ephesus Wednesday through Friday, the Vatican said John Paul would be taking 19 church officials with him, including Cardinal Johan Willebrands, president of the Vatican Secretariat for Christian Unity.

The highlight of the three-day visit will be John Paul's attendance at a Greek Orthodox Eucharistic service in Istanbul Friday morning—the first time a pope has ever witnessed such a ceremony.

The service will be followed by ecumenical talks between the pope and Dimitrios I, patriarch of Constantinople and acknowledged "first among equals" among Orthodox church leaders.

The Roman Catholic and Orthodox churches split in the year 1054 when Pope Leo IX's representative issued a bull of excommunication against then Patriarch Michael Cerulario of Constantinople. The patriarch immediately issued his own excommunication bull against the pope.

The excommunications remained in effect until 1974 when they were lifted following the late Pope Paul VI's visit to Istanbul in 1967.

KURDS AT TRUCE

TEHRAN (Reuter) — Iran's armed forces Monday halted military operations in Kurdistan province to help promote talks between autonomy-seeking Kurds and the government, the official Radio Tehran reported.

This met one of the demands made by the Kurdistan Democratic party when it announced a conditional 20-day ceasefire Sunday, saying it was ready to fight alongside the government against what it called Zionist-imperialist attacks.

The statement indicated Kurdish support for Ayatollah Khomeini in the current Tehran hostage-taking dispute.

Guerrillas vs U.K. 'amicable clash'

LONDON (Reuter) — Robert Mugabe and Joshua Nkomo, co-leaders of the Patriotic Front black nationalist guerrilla alliance, carried out Monday their threat to ignore a deadline set for a ceasefire agreement in the Zimbabwe Rhodesia peace talks, but tensions eased when further meetings were planned despite their move.

British officials even went as far as describing the guerrilla leaders' confrontation with British Foreign Secretary Lord Carrington as "sustained and amicable."

This was far from the sort of meeting expected in view of the adverse comments made by Mugabe and Nkomo in the last few days.

"He can go to hell," was Mugabe's cutting comment on last Thursday's demand by Carrington, the conference chairman, for a "Yes" or "No" decision by Monday on Britain's plans for a ceasefire in the bush war in Zimbabwe Rhodesia.

Those remarks appeared to jeopardize the talks, now in their 12th week. But the deadline passed without incident, Carrington apparently content to accept the agreement of the Patriotic Front just to carry on talking. He then left for Brussels to discuss European problems.

Nkomo and Mugabe spent the weekend in Dar es Salaam, Tanzania, at talks with the black leaders of Tanzania, Mozambique and Botswana, three of their principal backers in the guerrilla war against black Bishop Abel Muzorewa's biracial Zimbabwe Rhodesian government.

Delegates from Prime Minister Muzorewa's administration, the other party to the London talks, were not at the 75-minute discussion at the British foreign office Monday.

It was attended by six delegates from the Patriotic Front and six from Britain, which is holding the conference in an attempt to return Zimbabwe Rhodesia to legal independence.

The conference is on its final hurdle—a ceasefire between the guerrillas and the Salisbury government forces—before setting up a new election involving the Patriotic Front for the first time.

But the guerrilla leaders are objecting to several elements in the ceasefire plan, particularly a clause which requires their forces to come out of hiding and assemble in designated areas.

Israel changes stand about Nablus mayor

JERUSALEM (AP) — Israeli spokesmen, signalling a shift in attitude, said Monday the government would reconsider the expulsion of Nablus Mayor Bassam Shakaa in exchange for a statement by him against terrorism and his voluntary resignation from office.

Prime Minister Begin's cabinet Sunday agreed after consultations to explore feelers put out by Arab mayors in the Israeli-occupied West Bank on Shakaa's behalf.

Shakaa was arrested Nov. 11 pending deportation after remarks allegedly condoning Arab terrorism. Shakaa said he was misquoted.

Tragic tale unfolds

COLOGNE, West Germany (Reuter) — A French woman interned by the Nazis during their Second World War occupation of France told a court Monday how she tried to help sick and frightened Jewish children being sent shaven-headed to their deaths in gas chambers.

Odette Daltroff-Baticle, 68, recalled the nightmare of the Drancy internment camp outside Paris as the first witness at the trial here of three former Nazi SS officers.

"The children who had been separated from their parents came to us in a terrible state," she told the court. "There was a cloud of little insects over their heads.

The Provincial

NOVEMBER 25TH WINNING NUMBERS

Here are the numbers drawn in the Nov. 25 draw, of the Provincial Lottery. Check the numbers — You may be a winner. To claim your prize, follow the instructions on the reverse of your ticket. **If you're not a winner in this draw,**

KEEP YOUR TICKET

Keep your November/December draw ticket, it's also eligible for the December 30th draw.

$1 MILLION WINNING NUMBERS

3825220	4299711	9677862	6217636	5495342

If the last six, five, four or three digits on your ticket are identical to and in the same order as those winning numbers above, your ticket is eligible to win the corresponding prize.

last 6 digits win	$10,000
last 5 digits win	$1,000
last 4 digits win	$100
last 3 digits win	$25

NOV. 25 **$100,000 BONUS** WINNING NUMBERS

FOR EXACT NUMBER ONLY

532Q105	907P401	929N858	509P878	465Q366

NOTE: All cash prizes — instant or subsidiary — up to and including $1000 may be cashed at any branch of the Canadian Imperial Bank of Commerce in Western Canada.

In the event of discrepancy between this list and the offical winning numbers list, the latter shall prevail.

TICKETS FOR: **DECEMBER 30, 1979** **10 chances at $1 Million** ON SALE NOW!

SUPER PRIZE INFORMATION Now, there are more prizes to be won, instantly, on the Provincial. If you scratch your ticket and reveal the words — SUPER PRIZE — you win **ONE THOUSAND DOLLARS!** Winners of the SUPER PRIZE should go to the nearest branch of the Canadian Imperial Bank of Commerce to get their money. More Prizes. More Fun. The Provincial — Where Westerners Win Always.

Western Canada Lottery Foundation

VICTORIA HEALTH CLUB
733 JOHNSON

SPECIAL INTRODUCTORY OFFER

Get the most out of your holidays this year. Start one of our special programs today: Reducing Trimming, Pre Ski, Shape-up.

Open six days a week for women **10** visits for **10.00** open six days a week for men.

383-6113

"SHOULDN'T WE GIVE CANADIANS A CHANCE?"

When you shop, ask to see Canadian products. A lot of Canadian jobs depend on us giving Canadians a fair chance. So we should do it, shouldn't we?

"Well, shouldn't we?"

Shop Canadian

Government of Canada / Gouvernement du Canada
Industry, Trade and Commerce / Industrie et Commerce

Canada

CUBBON LINK
Having trouble starting that Christmas project?
I CAN HELP . . .
Call the Hotline
474-1454

The Colonist.

THE ISLAND

Section Two/Page 9/Tuesday, November 27, 1979

Owners urged to use caution

Dogs plaguing valley but poison no answer

By DEREK RHIND
Colonist correspondent

DUNCAN — Most areas of the Cowichan Valley are plagued with an overabundance of dogs and Cowichan Valley Regional District is seeking ways to control the problem. Even so, poisoning—the method used by unidentified persons in Mill Bay recently—is not acceptable to residents.

The poisoning of four dogs in the Mill Bay area came to light when the dogs were treated for strychnine poisoning last week. Mill Bay veterinarian Dr. Jim Decker says there is a good possibility the poisonings have been deliberate.

All four dogs were treated at the Mill Bay Veterinary Hospital and after treatment all survived the effects of the poison.

"We're pretty sure it's strychnine poisoning but we've sent a sample away to get it positively identified," said Decker.

"There is a chance someone has set it out for rats and the dogs are getting into it, but there is also a good possibility that it is deliberate."

Decker said convulsions are the main symptoms exhibited by a poisoned dog. The convulsions eventually overcome the dog completely and death follows. "We were lucky in this instance and the last dog was released from the clinic and allowed to go home Friday."

He said the RCMP would not have the test results back on the poison until sometime next week.

He is urging dog-owners to keep their animals on leashes and not let them out unattended.

Meanwhile, at a recent Cowichan Valley Regional District meeting, dog control was one of the main subjects under discussion.

The CVRD has for some time attempted, but without success, to have the provincial government take over the problem of dog control throughout the district.

The CVRD recently received a letter from former agriculture minister Jim Hewitt in reply to previous CVRD requests for the government to "live up to its responsibilities" regarding rural dog control, leaving no doubt the government was not prepared to take over the function of dog control.

"I regret we now appear to have reached an impasse," Hewitt said in his reply.

The only assistance offered by the provincial government is that the ministry is willing to aid the CVRD over a three-year period with a $10,000 start-up grant and up to $10,000 for the next three years. In return, the CVRD would be required to compensate farmers for losses due to dogs. The region would receive all revenues from dog licensing.

The CVRD approached the ministry following repeated letters from the Cowichan school board outlining dog problems at district schools.

At the meeting, the board reluctantly agreed that the local taxpayers would now have to shoulder dog control costs.

Board chairman Leo Kuta said, "If anyone is going to do anything, it will have to be the regional district. Dog complaints are increasing."

North Cowichan director Rex Hollett said: "We should put a price tag on it and spell out to the taxpayers exactly what it is going to cost them for this function, and try to get it to a referendum."

. . . . increased burdens to taxpayers?

Recreation conference planned for Gold River

GOLD RIVER — A two-day recreation conference will be held here Nov. 30 to Dec. 1.

Registration in the Peter Grant room of the Gold River Chalet, will take place between 7:30 and 8 p.m. on Nov. 30 and will be followed by a wine and cheese party.

The next day, delegates get down to the business of recreation with the theme set in a keynote address by Betsy McDonald. She is well known in educational circles in Vancouver and for many years was associated with the B.C. Parent-Teacher Association and is a past president of that group. In latter years she has been active in community work. Her talk, "A sense of community," will set the pattern for the remaining discussions.

Four people will combine to present the topic "Getting the job done." John Hasell will outline philosophy and purpose, Bert Linder from Comox will talk on structure and organization, Dennis Caldwell will talk on finances and administration. Communications and community profile will be dealt with by Maureen Milgram.

Discussion will follow th panel.

After lunch the North I land council will hold it meeting, elect a chairmar and name zone representatives.

At 1 p.m. the delegates will break into two groups, small communities and larger communities.

Hasell, of the recreation and fitness branch, will deal with needs assessment for the small community and Betsy McDonald will lead the remaining delegates in a discussion of politics, politicians and recreation and experiencing the master plan.

In the second discussion, Arnie Linder, recreation director from Campbell River, will speak on "Do it yourself" while Gerry Morgan, Gold River parks and recreation superintendent, will talk on "Hire a consultant."

The delegates will continue after coffee to discuss "Community integration—co-operation or competition?" This session will be a panel-audience dialogue and will deal with schools, municipal recreation, North Island College, regional districts and community arts council.

Meanwhile, delegates from smaller communities will discuss "community programming" which investigates what is a good program, how to develop a balanced program, finding and keeping volunteers, promoting and scheduling and evaluation.

After a full day of work, delegates are invited to a cocktail party sponsored by the village of Gold River, a banquet and dance.

Guest speaker at the dinner will be Harold Moist of Victoria.

Delegates are expected from Comox-Strathcona Regional District, Powell River Regional District and Mt. Waddington Regional District.

Nanaimo has new system for emergency measures

NANAIMO — If this city ever has a major disaster, it now has an emergency measures organization, program guide and bylaw.

Not that anyone was unprepared for a major emergency before, but now it's all better co-ordinated, explained Ald. Ada Howden in introducing the new system at this week's council meeting.

It considers such possibilities as enemy attack sabotage and other hostile action or disaster and outlines an order of succession to the mayor.

It also permits the mayor to act without council's approval in time of emergency.

The plan establishes an emergency measures organization, which will be a trained group of municipal workers and volunteers.

A standing committee known as the emergency program executive committee will be made up of council members.

The resolution also gives the city the right to expropriate food, water, supplies, land and buildings for use during an emergency.

The plan was drawn up with input from the fire department and local police and would involve these two offices as well as the medical health officer, welfare administrator, emergency programs co-ordinator and harbor commission during an emergency.

Services to forest rewarded

NANAIMO — Ray Knight of Ladysmith was presented with the Lucille Williams Memorial Award for outstanding volunteer service to the Junior Forest Wardens of Canada at a Vancouver Island leaders workshop here recently.

The presentation was made by W. F. Myring, chief warden of Canada, who commented on the fact Knight also was honored as Ladysmith's Good Citizen this year for his work with youth.

The Lucille Williams Memorial Award is in the form of a wood marquetry design and features the B.C. dogwood. It is in memory of the late Lucille Williams, wife of the president of the Junior Forest Wardens and who, herself, had played an extensive role in Junior Forest Warden work.

It's back to square one, but . . .

Road support stays

COURTENAY — It's back to square one for the Cumberland-Alberni Road but support continues to come from Alberni, Cumberland and Courtenay.

In the last two years, considerable money was spent by the provincial government to upgrade the run, including some culvert work. However, heavy rains washed the culverts out.

Both Courtenay and Cumberland supported a letter written by Alberni and sent to Highways Minister Alex Fraser. The letter noted Fraser had promised a gravel road between the two areas which would be subject to winter closure.

The minister has now been asked to have the road kept open all year.

Meanwhile, Sawchuck Pile Driving has been awarded a contract for wharf repairs and float renewal at the fishing harbor in Comox.

The contract is for $49,826. The work includes redecking, mooring and dolphin replacement and the addition of a fender system.

Repairs are not expected to interfere with regular wharf routines.

The successful bid was the lowest of the two submitted, the other being $108,886.

The work is expected to be completed by mid-January, 1980.

Water jets spray adult salmon to keep down panic in holding pens

Salmon stocks rising soon, pilot hatchery study finds

By RUTH McKELLAR
Colonist correspondent

COURTENAY — A successful pilot hatchery study has resulted in construction of two sites on the Puntledge River which indicates stocks of salmon will soon be on the increase.

The river was once a major producer of chinook salmon but in recent years was not a big contributor to either sport or commercial catches.

The Puntledge has two runs of chinook salmon, onein June, July and August and another in September. Both runs spawn in October.

IN ADDITION, the river has stocks of chum, coho, steelhead, some pinks and a few sockeye.

Fish stocks began to be depleted about 1950 when hydroelectric facilities on the river were expanded.

According to a Salmonid Enhancement Program (SEP) newsletter, "The summer run of chinooks had spawned in the upper part of the river above the dam site.

"The hydro development not only created difficulties for the spawners to reach the upriver spawning beds but the young fish migrating to sea perished in the turbines or suffered the effects of water which was supersaturated with nitrogen as it passed through the turbines."

BEFORE 1950, estimated returns of chinook spawners to the Puntledge had been more than 6,000. By 1970, less than 400 of the early run chinooks were going up river and the late fall run had dropped to 200.

In 1965, B.C. Hydro provided some land and money to erect a spawning channel at an upriver site below the impoundment dam.

But the facility did little to improve the situation.

The decision was then made to switch to a more intensive incubation and rearing methods, SEP says.

A PILOT hatchery was set up in 1972 in an old powerhouse on the lower reaches of the river. The supper spawning channel was then used for rearing. B.C. Hydro co-operated and paid part of the costs of installing Burrows ponds and a variety of tubs and troughs. A semi-natural rearing channel was added in 1977.

The new hatchery, valued at $3.4 million, has been designed with a capacity to produce 600,000 coho fry, 100,000 steelhead fry, four million fall run chinook fry, one million summer run chinook fry and five million chum fry.

HARRY GENOE, hatchery manager, said the new complex was slated for completion by September, 1979, but it now appeared completion would be by the end of the year.

Included in the facility is a viewing area where adults and school students may view the fish through large glass windows. Genoe said many requests were already on file from various local schools.

At present, a fall adult holding pen is a mass of fish which will be milked and the eggs incubated and set out for hatching in special pens.

IN THE chum troughs the eggs are placed on screens and when hatched fall into the trough which has one inch of gravel on the bottom. Dead fish or unhatched eggs remain on the screen and are easily removed.

There are 32 intermediate rearing troughs to start fall chinook and after they attain a weight of between 1½ to two grams they are moved to bigger ponds.

An aeration station provides more oxygen if required and can also remove any excess nitrogen.

A NEW incubation room boasts 1,200 trays and will soon be the hatching place for several varieties of salmon.

At present, Genoe said, he has 600,000 pinks incubating for release next spring. He added that 75 per cent of the coho at present in the holding pens have been returned from the 1976 brood.

Genoe spent from 1965 to 1977 as assistant manager at the Qualicum hatchery and his new position keeps him very busy. He is on a 24-hour beeper call system and in case of emergency has 10 minutes in which to respond before other emergencies measures are put into effect.

THE COMPLEX has three water systems, the main one coming from the river. However, if pressure should fall past a certain point a second pump system goes into effect. A third backup system is ready if for any reason the other two should fail to function as required.

The new complex will be partially air-conditioned, and has public restrooms, wet and dry labs, offices, staff lunch room and rest rooms and the incubation room. There will be approximately five permanent staff with seasonal staff added as required.

LARRY BRIGGS is the assistant manager and Vern George is maintenance supervisor.

Chinooks are generally kept and fed for 100 days before release but for some time the Puntledge hatchery has been experimenting with long-term rearing. Since 1972 some of the chinook fry have been reared for a year and released as "super smolts."

These average about seven to a pound compared to the usual three-month period which reach a weight of 100 to a pound. The year-long rearing raises the survival rate from fry to adult fish to 6½ per cent compared to 2½ per cent for smaller fry.

THE SEP newsletter points out that stock is always separated. Smolts from the summer run chinook stock are released at the upper river site after the rearing period. The fall run smolts are trucked to the lower river site for release. Although the procedure is time consuming it ensures that the racial purity of the two stocks will be preserved.

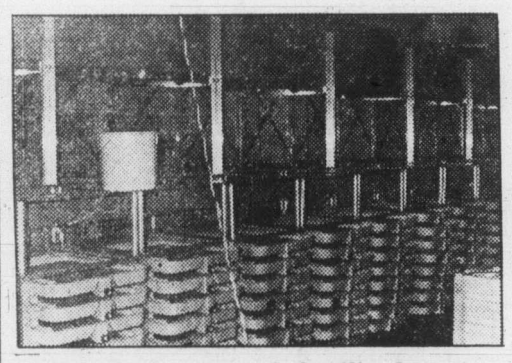

Spawning trays await fertilized eggs

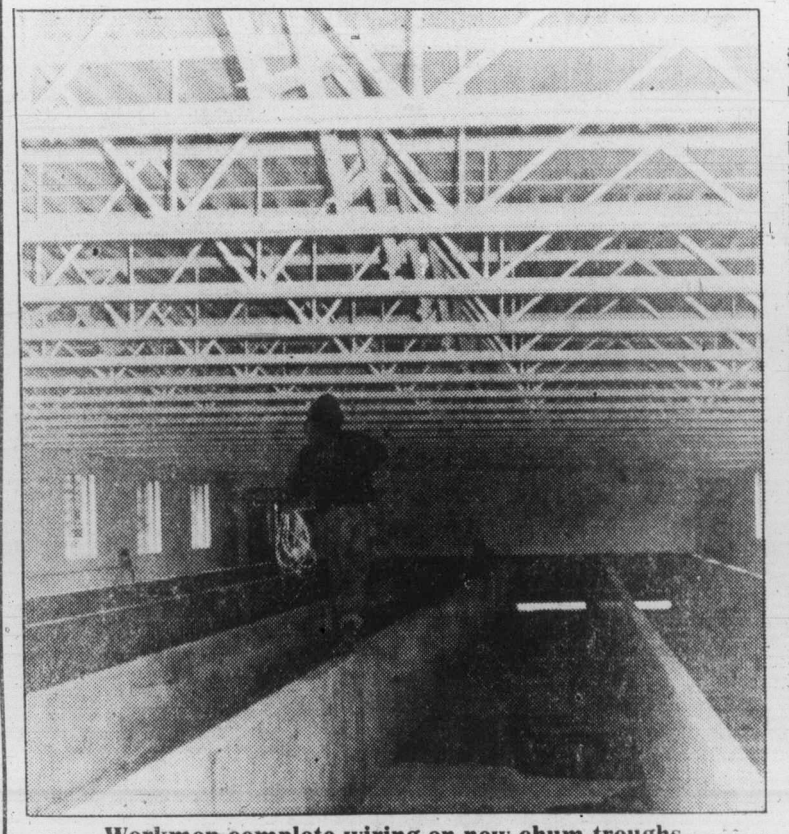

Workmen complete wiring on new chum troughs

IOC approves readmission of China

LAUSANNE, Switzerland (CP) — The International Olympic Committee gave overwhelming approval Monday to the return of China as a full IOC member and thus defied the threat of legal action by Taiwan sports officials.

The Peking regime, after a four-year campaign for the right to take part in the Olympics for the first time under the Communist flag, scored a decisive victory in a postal vote by IOC members.

Members were voting on a resolution passed by the IOC's nine-member executive in Nagoya, Japan last month. It was approved by 62 IOC members, while 17 voted against. There was one abstention, one ballot was blank and eight others were not returned.

The resolution grants membership to two Chinese groups, but the National Olympic Committee based on Taiwan must amend its constitution by Jan. 1 to remain in the world body. It must also change its anthem, flag and emblem — to the satisfaction of the IOC — to make clear that it represents only the island of Taiwan.

IOC vice-president Mohamed Mzali of Tunisia announced the result of the postal ballot, saying China's membership became official immediately. He said he personally did not think Taiwan would take further legal steps against the decision.

The Taiwan committee earlier this month made preliminary moves to bring court action against the IOC in Lausanne, to prevent it from imposing such conditions.

It contends that the formula breaches rules of the Olympic Charter which provides that all competing teams must use their national flags and anthems in the opening parade and at medals ceremonies.

Taiwan has not made clear whether it will bow to the IOC decision and compete under a provincial flag, or whether its government will insist that it drop out of world sport.

The IOC decision was a triumph for China, which has moved gradually back into the world sports scene after years of isolation.

China resigned from the IOC in 1958 because the international body refused to expel Nationalist Chinese representatives. While there were Chinese competitors at the Olympics as early as 1922, there have never been any athletes from the country since it fell under Communist rule in 1949.

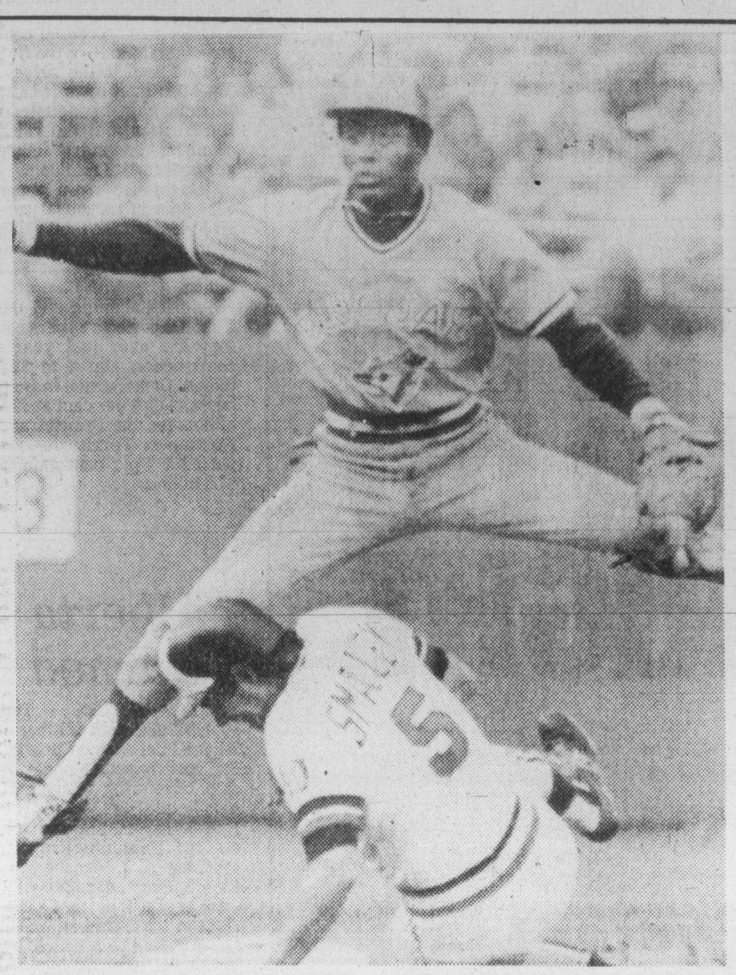

TORONTO SHORTSTOP Alfredo Griffin sails over Roy Smalley of Minnesota Twins as he pivots doubleplay during July game.

Blue Jays shortstop shares rookie award

NEW YORK (AP) — Shortstop Alfredo Griffin of Toronto Blue Jays and third baseman John Castino of Minnesota Twins were named joint winners Monday of the American League rookie-of-the-year award presented by the Baseball Writers' Association of America.

Griffin and Castino each received seven votes from a 28-member BBWAA committee consisting of two voters from each of the American League's 14 franchise cities.

Relief pitcher Mark Clear of California Angels, the only rookie in either league named to the mid-season All-Star Game, finished third with five votes.

New York Yankees reliever Ron Davis, first baseman Pat Putnam of Texas Rangers and pitcher Ross Baumgarten of Chicago White Sox received three votes each.

It marked the first time the AL rookie balloting has finished in a deadlock. In 1976, pitchers Pat Zachry, then with Cincinnati Reds, and Butch Metzger, then with San Diego Padres, finished tied for the NL rookie award.

Griffin, a 21-year-old switch hitter, batted .287 for the Blue Jays, who acquired him from the Cleveland organization last winter in a trade, which sent relief pitcher Victor Cruz to the Indians. Griffin set club records with 179 hits and 20 stolen bases. Castino, 25, won the Twins' third-base job at mid-season and batted .285 with 52 runs batted in for Minnesota.

Clear, who had won 10 games by the all-star break, finished with an 115 record and 14 saves for the West Division-champion Angels. Davis, recalled from the minors when Yankees bullpen ace Rich Gossage was sidelined with an injured thumb, posted a 14-2 record with nine saves. Baumgarten was 13-8 with a 3.53 earned-run average for the White Sox and Putnam batted .277 with 18 home runs for Texas.

Griffin is the first player with Toronto's expansion franchise to win the rookie award. Castino is the third Minnesota winner, following Tony Oliva in 1964 and Rod Carew in 1967, to be so honored.

The tie is the second in BBWAA awards this year. Earlier, Willie Stargell of Pittsburgh Pirates and Keith Hernandez of St. Louis Cardinals finished deadlocked in voting for the National League most valuable player. That tie was tougher to achieve, however, because 24 voters chose 10 candidates each on their ballots and votes were totalled on a point basis. The rookie award requires only one vote per ballot.

The National League rookie winner will be announced Wednesday.

Zorn guides Seahawk romp

Southpaw Jim Zorn led Seattle Seahawks to their third straight victory and fifth triumph in six weeks Monday night by completing 25 of 32 passes for 285 yards and three touchdowns in a 30-7 National Football League romp over New York Jets.

Zorn, coming off a club-record 384-yard passing performance against New Orleans Saints, set two more club marks with his 25 completions and 14 consecutive completions over the second and third quarters.

The victory at Seattle's Kingdome gave the Seahawks a 7-6 record, the first time they have been over the .500 mark this season, and kept their slim American Football Conference playoff hopes alive. Seahawks have convincingly won both their nationally-televised Monday night games this season.

The Jets, meanwhile, suffered their third consecutive defeat to drop to 5-8.

Zorn ran his season's touchdown passing total to 16. He completed a 14-yard scoring pass to his favorite target, Steve Largent, at 8:57 of the second quarter, hit running-back Sherman Smith with a 16-yard touchdown pass at 4:40 of the third period, and completed an 11-yarder to Sam McCullum at 12:02 of the third quarter.

Efren Herrera accounted for the Seahawks' other scoring on field goals of 49, 45 and 42 yards — all in the first half.

The Jets, who have lost four of their last five, averted a shutout in the third quarter when they went 77 yards in nine plays for a touchdown. Kevin Long capped that drive with a one-yard run.

Zorn was 14 of 17 for 152 yards in the first half, when the Seahawks took a 16-0 lead. He was not intercepted and now has thrown 141 consecutive passes without being picked off.

On Sunday, Philadelphia Eagles grabbed first place in the National Conference's East Division with a 9-4 record after defeating Green Bay Packers 21-10.

And Pittsburgh Steelers regained a share of first place in the American Conference's Central Division with Houston Oilers, each at 10-3.

Pittsburgh defeated Cleveland Browns 33-30 in overtime. The Browns are second in the AFC Central, two games back at 8-5.

Highlights:

● Leroy Harris amassed 137 yards rushing for Philadelphia, 80 of them on a fourth-period jaunt that preceded the Eagles' clinching TD, Ron Jaworski's third scoring pass and second to Harold Carmichael.

● Matt Bahr booted four field goals and workhorse Franco Harris scored three touchdowns for Pittsburgh. Bahr tied the score at 30-30 24 seconds from the end of the fourth quarter and won it with another field goal with nine seconds to play in overtime.

● Buffalo Bills beat New England 16-13 as Joe Ferguson hit Lou Piccone with an 11-yard touchdown pass just 11 seconds from the end of the fourth period to force overtime, then hooked up with Jerry Butler on a 51-yard pass to set up Nick Mike-Mayer's game-winning 29-yard field goal at 9:15 of overtime against the Patriots.

● Booker Russell raced 72 yards to set up Ken Stabler's three-yard TD pass to Dave Casper just before the half, then bulled in from the one in the third period of the Raiders' 14-10 victory over Denver.

★ ★ ★

AMERICAN CONFERENCE

	W	L	T	F	A	Pct
East						
New England	8	5	0	334	237	.615
Miami	8	5	0	250	196	.615
Buffalo	7	6	0	249	222	.538
NY Jets	5	8	0	253	316	.385
Baltimore	4	9	0	216	304	.308
Central						
Pittsburgh	10	3	0	334	225	.769
Houston	10	3	0	315	274	.769
Cleveland	8	5	0	319	310	.615
Cincinnati	3	10	0	290	344	.230
West						
San Diego	10	3	0	333	211	.769
Denver	9	4	0	240	201	.692
Seattle	7	6	0	300	288	.538
Oakland	7	6	0	280	259	.538
Kansas City	5	8	0	191	231	.385

NATIONAL CONFERENCE

	W	L	T	F	A	Pct
East						
Philadelphia	9	4	0	252	231	.692
Dallas	8	5	0	284	255	.615
Washington	8	5	0	248	225	.615
NY Giants	6	7	0	203	235	.462
St. Louis	3	10	0	259	286	.230
Central						
Tampa Bay	9	4	0	263	200	.692
Chicago	7	6	0	235	229	.538
Minnesota	6	7	0	205	280	.462
Green Bay	4	9	0	193	250	.308
Detroit	2	11	0	189	275	.154
West						
New Orleans	7	6	0	306	269	.538
Los Angeles	7	6	0	248	246	.538
Atlanta	4	9	0	228	307	.308
San Francisco	1	12	0	254	365	.077

Sunday

Buffalo 16 New England 13
Pittsburgh 33 Cleveland 30
NY Giants 14 Washington 6
Cincinnati 34 St. Louis 28
New Orleans 37 Atlanta 6
Minnesota 23 Tampa Bay 22
Philadelphia 21 Green Bay 10
San Diego 28 Kansas City 7
Los Angeles 26 San Francisco 20
Miami 28 Baltimore 24
Oakland 14 Denver 10

Vastly-improved Pats visit Cougars tonight

Victoria Cougars are definitely improved this season but not to the extent of tonight's rivals at Memorial Arena.

Cougars, leading the Western Hockey League with 16 wins and 32 points from 21 games while allowing a league-low average of 2.71 goals per game, tackle the highscoring Regina Pats at 8 p.m.

Strugglers since their Memorial Cup victory in 1974, the Pats are averaging 6.7 goals a game and are pushing for the Eastern Division lead. And they have the league's leading scorer in centre Doug Wickenheiser, who counts 32 goals in his 58 points.

Wickenheiser is one of only five regulars retained from last season as new manager Bob Strumm and WHL-rookie coach Brian Murray have gone to great lengths to foster a new image in Regina.

"We don't even talk about last season, that's all behind the club," Strumm said Monday. "We're nearly all new to the Pats so we have a fresh attitude."

Strumm, who formerly managed Billings Bighorns for two seasons after serving in the league office, recruited Murray from Ontario, where the Shawville, Que., native coached Pembroke and Rockland junior "B" clubs with success.

And the Pats have recruited three players from Eastern Canada, defencemen Mike Rainville and John McMillan of Cornwall and leftwinger Darren Galley of Kitchener.

Perhaps the biggest off-season acquisition was goalkeeper Bart Hunter, who starred for Portland Winter Hawks the last two seasons and helped Brandon Wheat Kings reach the Memorial Cup final. Hunter is a 20-year-old or over-age.

"Bart is the solid, experienced goalkeeper Regina has lacked since Ed Staniowski (of the 1973-74 champions) graduated to the NHL," Strumm added. "And we've added a fine winger in Mike Blaisdell, a Regina boy who was at University of Wisconsin. He has 12 points in the last four games and had five goals on Sunday."

Last season at this time, Cougars led the Western Division with a 9-10-2 record, scoring 99 goals while allowing 96. They're 99-57 today.

In the other extreme, the Pats were 4-16-3 after their first 23 games for a last-place standing in the East, scoring 85 goals while allowing 174, an over-all difference of 134 goals from their present 150-105 mark.

Pats lead the league with 50 power-play goals while the Cougars have allowed only 14, fewest in the WHL. It goes on and on.

In Sunday action, the Pats hammered New Westminster's struggling Bruins 11-7; Seattle Breakers edged Calgary Wranglers 6-5 and Brandon posted a 4-3 win over the hapless Great Falls Americans.

SUNDAY

CALGARY (5) — Kelly Kisio, Blair Peebles, Clinton Fehr, Glenn Merkosky, John Smyth; SEATTLE (6) — Craig Channel, Wayne Van Dorp 2, Joe Ward 2, Dean Postlewaite. Attendance: 1,110.

BRANDON (4) — Mike Winther 2, Don Gillen, Carl Mokosak. GREAT FALLS (3) — Brad Yachimec 2, Brian Switzer. Attendance: 359.

REGINA (11) — Mike Blaisdell 5, Brian Varga 2, Darren Galley, Bud Langstrom, Doug Wickenheiser, Glen Sorenson; NEW WESTMINSTER (7) — Dan Sylvester 2, Daryl Leahy, Anthony McMurchy, Randy Wickware, Marc Chartier, Jack Wright. Attendance: 1,478.

	G	W	L	T	F	A	P
Western Division							
Victoria	21	16	5	0	99	57	32
Portland	24	14	10	0	114	106	28
Seattle	26	13	12	1	121	138	27
New West	25	2	22	1	77	139	5
Eastern Division							
Calgary	20	15	5	0	103	79	30
Billings	23	14	8	1	128	97	29
Regina	23	14	9	0	150	105	28
Brandon	25	12	12	1	108	111	25
Medicine Hat	25	11	12	2	108	127	24
Saskatoon	24	11	12	1	111	109	23
Lethbridge	22	10	10	2	124	97	22
Great Falls	18	1	16	1	43	121	3

NEXT GAMES: Tonight — Lethbridge at Billings, Regina at Victoria, Brandon at Calgary.

Flyers trounce Gulls

In flamboyant style, Fuller Lake Flyers solidified their hold on second place in the South Island Junior 'B' Hockey League Monday night.

Flyers destroyed Juan de Fuca Gulls 15-1 at Juan de Fuca Arena, as Keith Mazurenko and Tony St. Denis each scored three goals.

Bruce Berkey had two and singles went to Len Meyers, Dave Bodger, Don Bodger, George Chadwick, Greg Hollett, Mike Eastman and Bert Van Mook. Guy Moran replied.

In goal, Mark Brown of Fuller Lake stopped 33 shots while Mike Spiteri handled 43 for Gulls.

Champs create tie

Defending champion Ivy's walloped Western Equipment Juniors 113-76 Monday night, creating a tie for second place in the Senior 'B' Men's Basketball League.

Brian Sutherland-Brown scored 24 points, Barry Burch added 23 and Ian Scott 20 as Ivy's posted its fourth win. Bob Godfrey had 25 points in the losing effort.

With 10 points, Ivy's joins Henderson Realty in second place.

Clarke drops Totem final

BURNABY (CP) — Rick Pughe of New Westminster defeated Brad Clarke of Victoria 9-1 Monday to win the Totem Bonspiel and a berth in the Pacific Coast Curling Association final in February.

Pughe had an easy time in the final match of the tournament, stealing three in the first end when the Clarke quartet missed four open hits.

The winners stretched their lead to 4-0 in the third end and took three more in the fourth when Clarke missed a corner guard.

In other events at the Totem's 25th anniversary meet, Del Willis of Abbotsford took only five ends to defeat Mike Clinyk of New Westminster 8-1 in the B final and Gary Sigurdson of the Vancouver club tripped clubmate Wayne Smith 6-2 in the C final.

Punch packed on three lines

Three lines account for seven of the top ten scorers in the National Hockey League.

The Los Angeles Kings' line of Marcel Dionne, Charlie Simmer and Dave Taylor is by far the most productive in the league and there are two players from each of the top lines of the Montreal Canadiens — Guy Lafleur and Pierre Larouche — and Edmonton Oilers — Wayne Gretzky and Blair MacDonald.

The Kings' and Canadiens will be out to pad their totals tonight as Montreal is in Detroit and Los Angeles hosts Winnipeg. The Oilers next game is Wednesday at home to Chicago.

The Dionne-Simmer-Taylor line picked up a total of 15 points (five apiece) last week as Dionne continued to lead the scoring by 10 points over Simmer.

Dionne scored three goals and assisted twice and now has 20 goals, two more than Simmer and Lafleur.

Lafleur had one goal and three assists on the week and fell from second spot into a tie for third with Taylor.

But Larouche, who centres Lafleur and Steve Shutt, had four goals and five assists in three games to jump into 10th place.

A regular with Pittsburgh Penguins, Larouche had been a spot player since being traded to Montreal in 1977. He got his chance to play regularly this year when veteran Jacques Lemaire left to coach in Europe and he has responded with 15 goals and 13 assists in 22 games.

MacDonald and Gretzky play on a line centered by Ron Chipperfield.

MacDonald, a 26-year-old rightwinger who played six seasons in the World Hockey Association, has scored 15 goals while the 18-year-old Gretzky has nine goals and 21 assists and is seventh in the scoring.

Boston Bruins don't have anyone in the top ten but they gained a share of the over-all league lead Sunday by downing the Canadiens 4-2 at Boston.

In other Sunday games: Toronto edged the Rangers 4-3 at New York; Hartford beat visiting Atlanta 4-2; Washington Capitals played to a 2-2 draw at Quebec; and Chicago Black Hawks moved to within a point of Vancouver Canucks in the Smythe Division by defeating the visiting St. Louis Blues 6-3.

● *Sunday summaries — Page 16*

★ ★ ★

	G	W	L	T	F	A	P
Norris Division							
Montreal	22	13	6	3	83	60	29
Los Angeles	22	9	8	5	92	91	23
Pittsburgh	19	8	7	4	65	67	20
Hartford	20	7	7	6	66	61	20
Detroit	19	6	10	3	55	62	15
Adams Division							
Boston	21	15	3	3	81	53	33
Buffalo	22	13	6	3	86	61	29
Minnesota	20	10	5	5	87	70	25
Toronto	21	9	10	2	76	71	20
Quebec	21	7	10	4	66	74	18
Patrick Division							
Philadelphia	19	15	1	3	86	59	33
Atlanta	22	11	8	3	81	65	25
NY Rangers	22	9	12	1	88	94	19
NY Islanders	19	6	9	4	69	70	16
Washington	23	4	15	4	62	95	12
Smythe Division							
Vancouver	22	9	8	5	76	72	23
Chicago	21	8	7	6	58	57	22
St. Louis	23	7	12	4	66	88	18
Winnipeg	21	7	11	3	51	80	17
Edmonton	21	3	12	6	70	96	12
Colorado	20	4	13	3	56	74	11

NEXT GAMES: Tuesday — Hartford at Philadelphia, Toronto at Atlanta, Montreal at Detroit, Winnipeg at Los Angeles, Quebec at St. Louis, Buffalo at Boston.

SCORING LEADERS

	G	A	Pts	Pim
Dionne, LA	20	26	46	10
Simmer, LA	18	18	36	23
Lafleur, Mon	18	17	35	4
Taylor, LA	15	20	35	18
Trottier, NYI	13	20	33	12
Gare, Buf	13	18	31	25
Gretzky, Edm	9	21	30	2
MacDonald, Edm	15	14	29	2
Larouche, Mon	15	13	28	8
Hedberg, NYR	14	13	27	13
Perreault, Buf	14	13	27	24
Nilsson, Atl	13	14	27	0
Ratelle, Bos	11	16	27	4
Nilsson, NYR	8	19	27	8
Goring, LA	7	20	27	4
MacAdam, Min	9	17	26	9
Cloutier, Que	16	9	25	4
Shutt, Mon	13	12	25	8
Propp, Phil	11	14	25	10
Federko, StL	7	18	25	8
Halward, LA	7	18	25	20

Today's menu

BASKETBALL

5:30 and 7 p.m. — High school boys' exhibitions: Belmont Braves juniors and seniors vs. Cowichan Thunderbirds juniors and seniors, Belmont.

7:30 p.m. — High school boys' exhibitions: St. Michael's University School at Spectrum.

9 p.m. — Senior 'B' Women's League: Vidalin Construction vs. First United Stars, Lansdowne Junior High.

HOCKEY

7:30 p.m. — South Island Junior 'B' League: Saanich vs. Oak Bay, Pearkes Arena.

8 p.m. — Western League: Regina Pats vs. Victoria Cougars, Memorial Arena.

CURLING

9 p.m. — Harley Davidson series, Racquet Club of Victoria.

City bowler B.C. champ

By REG REYNOLDS

Lee Pimlott survived an anxious weekend and Monday night was relishing the experience of being a provincial champion.

The Victoria bowler was the surprise winner of both the scratch and handicap singles titles of the B.C. women's tenpin championships held over the last three weekends at Abbotsford.

Lee, who has a 148 average, came through with the best series of her life on Nov. 18 and her score of 629 survived the final two days of challenges by the best bowlers in the province.

Lee didn't know she had won until she was contacted by the *Colonist* Monday night.

An excited shout of "I won," was her first response and she quickly explained. "I didn't know because there was still a shift to go when I last heard the scores. I was going to wait until I went bowling tonight (Monday) to see if the results were posted."

Lee won the handicap title with a 753 total and her runner-up score in the all-events was 1997.

It was a sensational final game of 245 that made the difference for Lee whose best previous series was 568.

The doubles were bowled immediately before the singles and Lee found a groove in the second game and maintained it through the final two games of the doubles and the three games of the singles.

She bowled 191 in the second game of the doubles, rolled 202 in the third game and scored 190, 194 and the big 245 in the singles.

In the final game she streaked home with five strikes, a spare in the ninth and a strikeout in the 10th.

Three other Islanders won titles. Charlene Primrose and Linda Belenko of Campbell River won the handicap doubles with 1363 and Susan Tuck of Lake Cowichan won the handicap all-events with 2015.

Joyce Soddard and Sal Mosdel of Vancouver won the scratch doubles and Stoddard captained the Vancouver team called Koret of California to both team championships. Koret had a record scratch total of 2729 and a handicap total of 3101.

Sharon Gilder of Vancouver won the scratch all-events with 1683.

Lee Pimlott
. . . found right groove

36

CLASSIFIED ADVERTISING

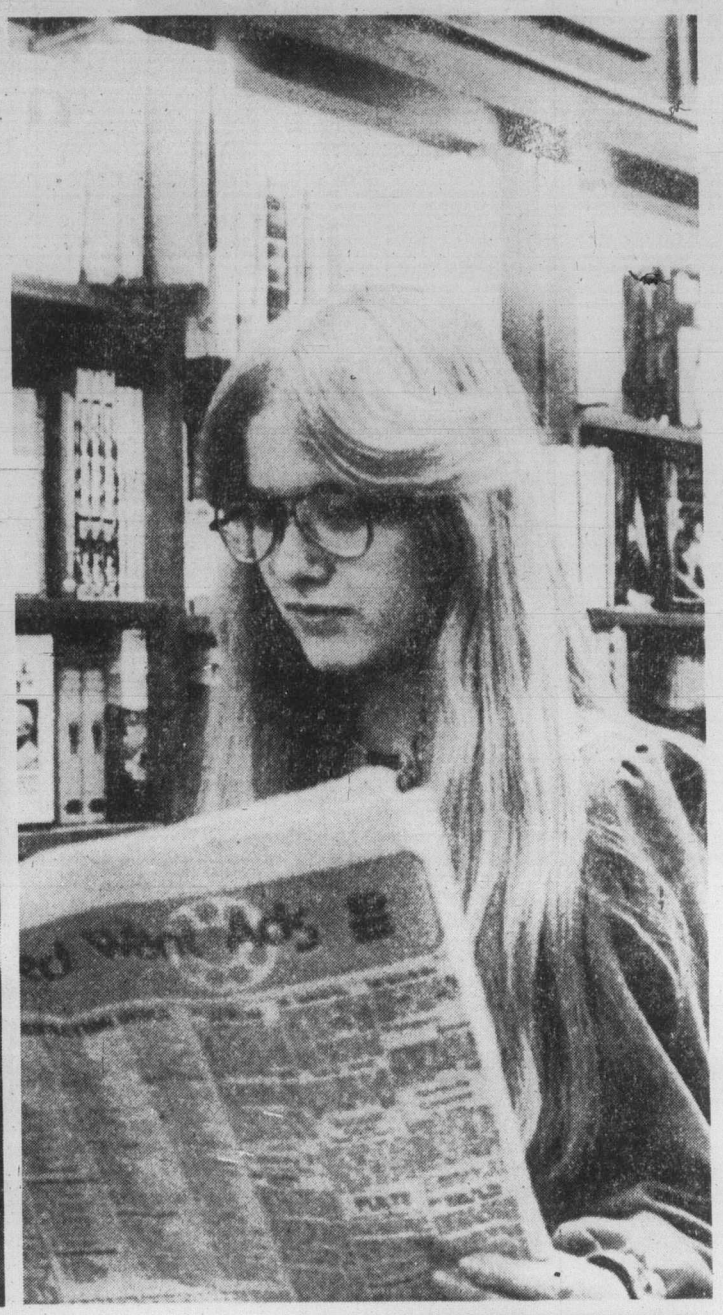

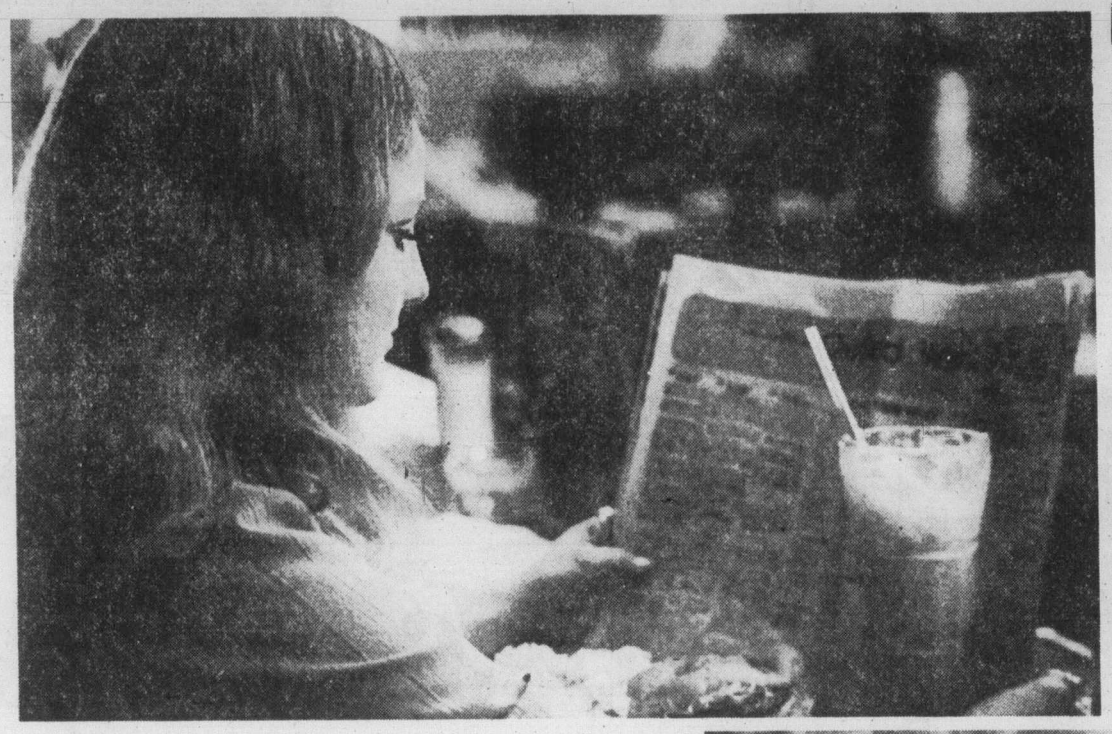

. . . AS TRADITIONAL AS A HAMBURGER and a milk shake.

. . . as traditional as hard work and ingenuity.

. . . as traditional as a sincere smile and a solid handshake.

Folks in tune with their time have traditionally trusted Classified Ads to bring people together.

You'll be pleased at how easy it is to place a Classified Ad.

All across the country, Classified Ads speak for the people.

Today is a great day to take part in a tradition. It's as easy as picking up your phone.

The Daily Colonist
Victoria Times
CLASSIFIED ADVERTISING
386-2121
Mon.-Fri., 8 a.m.-6 p.m.
Saturday, 8 a.m.-5:30 p.m.

Final
TELEPHONE
383-4111
CLASSIFIED
386-2121

The Daily Colonist.

Sunny, high 6
Weather Details on Page 2

Vancouver Island's leading newspaper since 1858

No. 292 — 121st Year | Victoria, British Columbia, Tuesday, November 27, 1979 | ***** | 20¢ Daily, 30¢ Sunday

'Take arms against satanic power'

TEHRAN, Iran (UPI) — Sword-bearing Moslems shouting "Kill Carter!" swarmed outside the U.S. embassy Monday and Ayatollah Ruhollah Khomeini called on Iranian youth to take up arms to "confront the satanic power—the United States."

In Washington Monday night, a state department official announced the United States had begun a voluntary evacuation program of non-essential diplomats, dependents and businessmen from "about" 10 Islamic countries where they faced a "potential threat."

This month has seen anti-American demonstrations in Pakistan, Bangladesh and Turkey—all Islamic nations.

At the United Nations, the 15-member Security Council agreed to convene an emergency meeting on the Iranian crisis, termed by Secretary-General Kurt Waldheim the "most serious threat to peace" since the 1962 Cuban missile confrontation.

● American women in Iran back hostage-taking. Page 3

But diplomats said that although the council agreed to meet, it might not take any decisive action until Iran's acting foreign minister, Abol Hassan Bani-Sadr, could come to the United Nations, probably next week.

There was no agreement on when the council, called together by a power that no UN secretary-general had invoked for 19 years, would hold its open formal meeting.

Monday night, the council met in urgent closed-door deliberations on Waldheim's request to discuss the 23-day-old seizure of the U.S. embassy in Tehran, where 49 Americans were being held hostage.

Earlier, the council brushed aside an Iranian request for a postponement. The meeting Waldheim requested is expected to criticize Iran sharply for seizing the American embassy and taking its diplomats hostage.

Thursday was their 23rd day in captivity.

President Carter, who spent the weekend weighing possible military moves against Iran in case all peaceful attempts to free the hostages failed, welcomed the UN action but said he doubted a Security Council resolution would have any effect.

In a new attack on Washington reported by the official Pars News Agency Monday, Khomeini exhorted all Iranians to take military training, to arm themselves and to demonstrate in the streets against the United States.

"Equip yourselves and train yourselves and your friends for military purposes," he said.

In what has become a daily demonstration in front of the U.S. embassy, Iranians armed with swords surrounded the occupied compound, chanting "Kill Carter by sword or fist."

Inside, the 49 American hostages—one of whom reportedly has chicken pox—spent the day in separate rooms and under heavy guard, their hands loosely bound in front of them, their clothes the same ones they were wearing when the embassy was overrun Nov. 4.

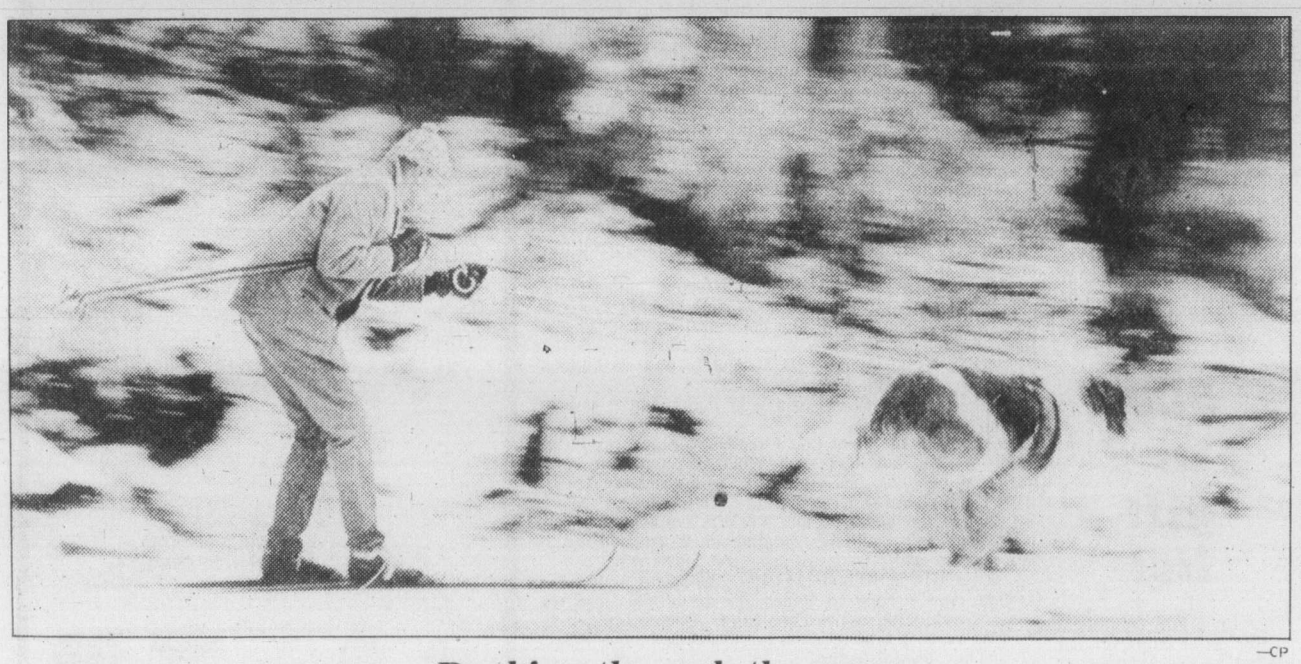

—CP

Dashing through the snow

Hitching onto a fun ride, Bill Murphy zooms across snowy road at Cypress Bowl Provincial Park in West Vancouver. There was too little snow on the hills but just enough on road, so Murphy enlisted the enthusiastic help of Barney the St. Bernard.

World cupboard closing for Iran

WASHINGTON (AP) — Iran has virtually quit buying U.S. grain and is having difficulty finding food elsewhere because of its snarled financial situation, U.S. Agriculture Secretary Robert Bergland said Monday.

Bergland said Iran's financial status had deteriorated sharply since the U.S. froze Iranian assets and the Iranian government announced that it would not pay its foreign debts.

In Ottawa, the Iranian embassy offered assurances Monday that all legal contracts between Iranian and foreign countries would be honored.

A news release said statements on the subject last week by Foreign Minister Abolhassan Bani-Sadr had been misinterpreted.

The Ottawa statement said, "The embassy of the Islamic republic of Iran in Ottawa strongly denies the allegations in this regard and assures all parties with legal ties with Iran that our side of the contract is safe and secured."

Bergland said Iran began curtailing purchases of U.S. commodities last August and started searching for other sources of wheat and other food products.

He said the announcement that Iran would not honor its foreign debts had "made their life much more complicated, because it means now that a merchant will unload grain (in Iran) that is not paid for at considerable risk.

"And whether the Iranians are willing to pay (in advance) for a commodity that they have not seen is a matter I wouldn't do if I were them," said Bergland.

Mecca-grab 'messiah' faces death

RIYADH, Saudi Arabia (UPI) — Some gunmen were still holed up Monday in the basement of the Grand Mosque in Mecca, but authorities have captured their leader, a self-proclaimed "messiah" who faces death by beheading for defiling the most sacred shrine in Islam, officials said.

Going back on earlier claims that the mosque had been totally recaptured by the Saudi troops who stormed it Saturday, government spokesman Muhammad Abdu Yamani said there were still a few holdouts trapped in the labyrinthine catacombs beneath the sacred shrine.

"The upper stories, the minarets, the courtyard and the main floor are all under the control of the authorities," Yamani said.

"The security forces are now tightening the noose around (those in the basement) so that they will surrender, God willing."

Diplomatic sources said the group's leader would probably be beheaded as a heretic. They said he was captured when troops stormed inside, routing or killing most of the 200 to 500 gunmen who seized the mosque Tuesday.

They identified him as a 27-year-old theology student who had proclaimed himself

Page 2—Gunmen

Oil bonanza in Venezuela

MONTREAL (CP) — Venezuelan oil officials say they have "one hell of a lot of heavy crude" in the Orinoco oil belt and it can be produced cheaply.

"What we're doing at the moment is to accumulate information on how much is there and how it can be developed," Hugo Finol, a director of the state oil company, Petroleos de Venezuela, said Monday.

"We have to determine the amount that can be recovered. But one thing you can conclude is that there's one hell of a lot of oil there," Finol said in an interview Monday.

He said 500 billion barrels was a reasonable estimate of the amount of heavy oil that could be recovered from an oil belt north of the Orinoco River in the South American country.

That would equal proven reserves of conventional light crude in the world, some oil experts said. And the cost of extraction and processing to bring the oil to top quality would range between $5 and $13 a barrel—far below current oil prices.

The estimates are contained in a paper to be presented Wednesday to a United Nations conference that opened here Monday on

Page 2—One hell

Alberta gasoline runs low

CALGARY (UPC) — Alberta, producer of four-fifths of Canada's oil, has become the first Canadian province this year to report gasoline shortages.

Several Husky Oil service stations in Calgary closed during the weekend because they were out of gasoline, and others in Calgary and elsewhere in Alberta curtailed their hours. Peter Chapell, an Automotive Retailers Association spokesman, said Monday.

Chapell blamed the shortage on a combination of increased gasoline consumption and refinery problems that had reduced production over the summer.

Ulster ripped by 21 blasts

BELFAST (AP) — At least 21 bombs exploded in Belfast and other Northern Ireland centres Monday in what police described as co-ordinated attacks by Irish Republican Army terrorists.

An undetermined number of bombs were being defused by army disposal teams. Police said five persons were wounded, one severely.

Most of the bombs exploded within 45 minutes.

Police said two bombs in a tire depot in the border town of Newry started a major fire near a tanker truck carrying 2,000 pounds of highly flammable liquid hydrogen.

96% vote Liberal in PQ loss No. 7

MONTREAL (UPC) — The Parti Quebecois lost its seventh consecutive byelection to the Liberals on Monday as law professor Herbert Marx swept to an overwhelming victory in the Montreal riding of D'Arcy McGee, getting more than 96 per cent of the votes cast.

While the easy Liberal win had been expected, it added to the separatist Parti Quebecois, poor record in byelections. Since the PQ gained power in 1976, the Liberals have won all seven of the votes held to fill vacancies in the province's National Assembly.

With all polls reporting, Marx had 23,313 votes, compared with 791 for PQ candidate David Levine.

The suburban Montreal seat became vacant Oct. 16 when Dr. Victor Goldbloom, a former Liberal cabinet minister, resigned to become president of the Canadian Council of Christians and Jews.

Marx, a constitutional law professor at the University of Montreal, ran his campaign against the government's white paper on sovereignty-association. But he said last week that "(Liberal leader Claude) Ryan is no less a nationalist than (Quebec Premier Rene) Levesque. Ryan won't accept anything less for Quebec than Levesque."

Levine, a 31-year-old former adviser to Economic Development Minister Bernard Landry, was conceded by the PQ to be a "presence and symbol" rather than a threat to the Liberals' stranglehold on the 80-per-cent-Jewish riding.

The PQ lost three crucial byelections Nov. 14—including the separatist bastion of Maisonneuve—to the Liberals. Levesque blamed his losses on the campaign of "economic terrorism" he said Ryan waged.

Bank rates fall, stocks soar

AP, CP

North America's major stock exchanges Monday hailed what was perhaps the first sound indication that bank rates are about to decline, by surges in their major indexes and a return to heavy-volume waves of buying. (See Pages 10, 11).

Bankers Trust Co. of New York announced Monday morning that it was reducing its prime rate from its all-time high of 15¾ per cent to $15½ per cent, and several lesser banks followed suit.

This was enough to give Wall Street its first really good news in more than a month and the Dow Jones industrial index climbed 17 points on 47 million shares.

Toronto's stock exchange, as expected, roared ahead by 30 points before the day was over, its third-biggest one-day gain ever.

Canadian bank rates, also at an all-time high, normally follow the path of the American ones. Federal government moves to limit the money supply were cited as reasons for the U.S. banks to reduce their rates.

Later in the day, the Bank of Montreal announced that it was cutting its mortgage rates, thus following the path of several trust companies last week.

SIN use 'improper'

OTTAWA (CP) — The government will do away with the requirement that those cashing Canada savings bond coupons must provide a social insurance number or pay a 25-per-cent withholding tax.

Finance Minister John Crosbie and Revenue Minister Walter Baker said Monday that the present requirement was an improper use of the number.

No one survives Mecca jet crash

JIDDA, Saudi Arabia (AP) — Rescue workers found no survivors in the scattered wreckage of a Pakistani jetliner that caught fire and crashed early Monday while taking 146 Pakistanis home from a pilgrimage to the Moslem holy city of Mecca.

A Pakistan International Airlines spokesman in Karachi said the Boeing 707 also carried 11 crew members.

Sheik Abdallah Mahdi, chairman of the Saudi Civil Aviation Authority, said the plane crashed 105 kilometres east of the Red Sea port of Jidda and about the same distance north of Mecca.

He said the pilot of a private plane on a flight from the Saudi capital of Riyadh to Jidda saw the airliner catch fire just before it crashed.

Pakistani embassy sources said the bodies of the victims were badly mutilated and would be buried today at Taif.

Mahdi said the plane's pilot radioed the control tower at Jidda 30 minutes after takeoff requesting permission to return. He said the plane's cabin was filling with smoke and believed a short-circuit had caused a fire.

INSIDE

Guerrillas vs U.K. 'amicable clash' —Page 3

Yukon wins fight for native police —Page 39

Double attempted murder trial opens —Page 6

Hydro export deals decried —Page 7

Clark team wins points —Page 37

Bridge	23
Classified	29—34
Comics	26
Crossword	23
Editorials	4
Entertainment	18
Fashion	21
Finance	10—13
Letters	5
Living	22, 23
Marine Calendar	24
Medical	22
Names in the News	8
Provincial Court	6
Sports	14—17, 19

Looking at life through soles of shoes

THE COLONIST 500 FUND

They live in most parts of Greater Victoria.

Perhaps one family resides on your very own street. Almost certainly the children go to a neighboring school.

They are families and sometimes individuals, who have somehow gone down on their luck. They're looking at life through the soles of their shoes.

Each year, the *Colonist* 500 Fund appeals to readers who are relatively better-off to contribute whatever they can afford to help about 500 of the area's most needy families.

They are chosen through the Victoria Christmas Bureau and other agencies concerned with social welfare.

And recipients of the cheques—which amounted to $123 each last year, through generosity reaching new highs—are always grateful. Some don't say much, others take two or three pages to convey their thanks.

From the mother of seven children in Saanich, came early this year a card "to thank you and all the wonderful people who made our Christmas such a good one.

"It's simply wonderful to know there are people so generous . . . I want to thank everybody from the bottom of our hearts for the 500 fund."

Another mother wrote: "Your cheque for $123 was the best Christmas present I got. I cannot begin to tell you how happy and surprised I was . . .

"I had heavy moving expenses and Christmas would have been very bleak indeed without the money you sent.

"May God richly bless all of you at the *Colonist* and all the kind people who gave to make Christmas a happy time for people like me. Thank you again and again."

(Donation drop points, latest gift list on Page 2.)

BEAVER

CHRISTMAS SPECTACULAR

First Choice For Selection And Savings

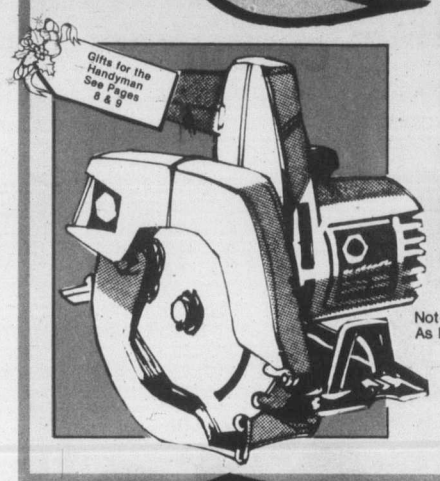

Gifts for the Handyman See Pages 8 & 9

Black & Decker 7¼" Circular Saw No. 5738

Burnout protected motor. Keeps sawdust away from cutting line for better visibility. Bevel and depth adjustments. 7¼" combination blade is standard equipment.

Not Exactly As Illustrated

Beaver Good Value

39.95 Each

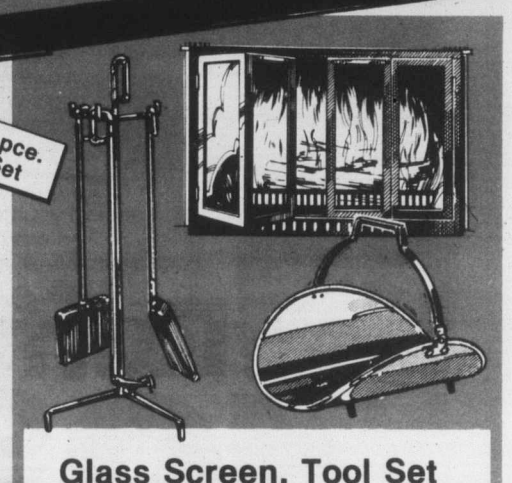

3 pce. Set

Glass Screen, Tool Set & Wood Carrier

Glass firescreen reduces heat loss and helps to radiate heat. Includes mesh screen, 3 piece tool set and log carrier. Black finish. An excellent value from Beaver. (Unassembled).

ALL THREE PIECES

119.95 Complete

BEAVER GOOD VALUES

Christmas Lights

You can afford to decorate you home inside and out with these great prices.

Noma 15 Light Indoor Sparkle	Noma 25 Light Outdoor Sparkle	Noma 25 Light Outdoor Set
4.19 Set	8.29 Set	7.49 Set

Assorted Indoor Replacement Bulbs — Indoor 69¢ Pkg. Outdoor 89¢ Pkg.

A SUPER GIFT IDEA

Reader's Digest "Do-It-Yourself" or "Fix-it Yourself" Manual ..... **21.95** Each

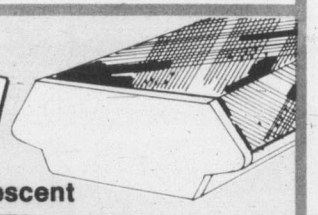

BEAVER GOOD VALUES

48" Fluorescent Light Fixture

Two tube capacity, clear plastic light diffuser. White enamel metal housing. Tubes extra. Ideal for basements, hallways or workshops. Double size, wrap around.

19.99 Each

Beaver Victoria
1580 Hillside Ave.
Hillside Shopping Centre

Sale Ends Dec. 24th

While stocks last, we reserve the right to limit quantities.

CHRISTMAS SPECTACULAR
First Choice For Selection And Savings

IN-STORE DEMO'S
THE WEEKEND OF DEC. 1st

Come in and we'll Show You How

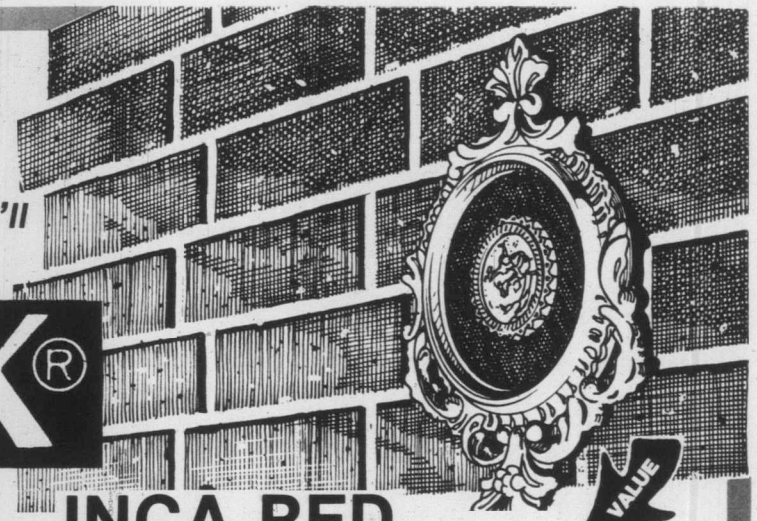

Z-BRICK®

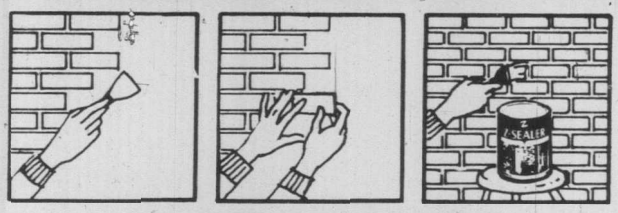

Z-brick is lightweight but durable. Completely fireproof and weatherproof so you can use it indoors and outdoors. Carton covers 4-6 sq. ft.

INCA RED

VALUE

3.99 Carton

Beaver Good Value

You can do it yourself. Give your tired, cracked walls and ceilings bold, beautiful, deep textures.

Ruff-It

12.99 7.5 Litre Bucket

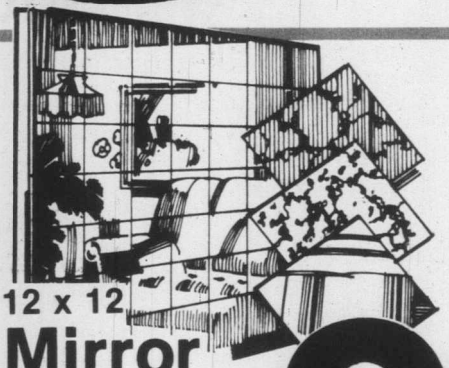

12" squares of plain silver mirror tiles with adhesive strips for easy mounting. 12 pieces per package.

12 x 12 Mirror Tiles

Plain Mirror

VALUE

9.49 Carton

Antique Gold Vein **12.89** Carton

Smoked Mirror **12.89** Carton

Particle Board Furniture

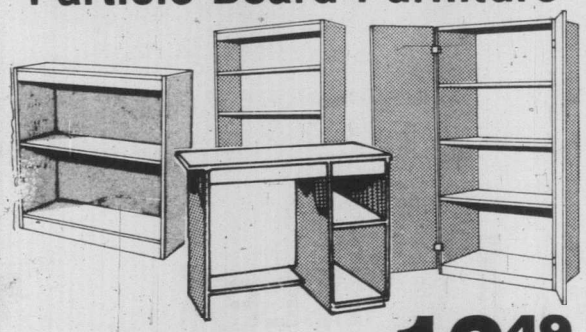

36 x 36 x 9 Bookcase 37" W x 36" H x 9" D	**12.49** Each
60 x 36 x 9 Bookcase 60" W x 36" H x 9" D	**16.95** Each
Student's Desk Single Pedestal	**23.98** Each
Broom Closet 30" W x 60" H x 15" D	**43.95** Each

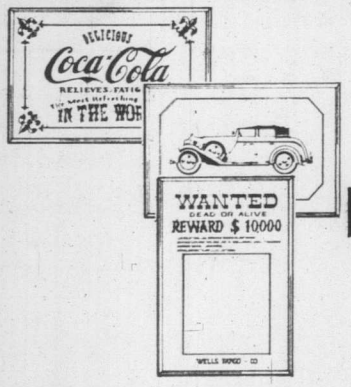

12" x 18" Pub Mirrors

Assorted styles.
Great for the rec room.

7.49 Each

BEAVER
Best Latex

Beaver's best interior latex wall paint. Beautiful flat finish. Dries quickly. Easy water clean-up. 7-way warranty. White only.

Flat Interior Latex

10.99 Gallon

VALUE

Beaver
Semi-Gloss Interior Latex **12.99** Gal.

Glidden Interior Paint

Latex Spred Satin

Elegant, flat finish. Scrubs clean, stays color fast. Easy water clean-up. White only.

13.95 Gallon

Semi-Gloss Alkyd Spread Lustre

Smooth, scrubbable semi-gloss enamel. For trim, kitchen cupboards and other heavy use areas. White only.

17.95 Gallon

Stippletone Texture Paint

Texture paint for walls and ceilings. Ultra white.

10.95 Gallon

Polystucco

Easy decorating. 25 lb. bag

9.95 Bag

Polyfilla

Repairs plaster, wood and wallboard.

85¢ 500 g

Panel PL200 Adhesive

Apply directly to any solid base. 11 oz. tube.

1.49 Each

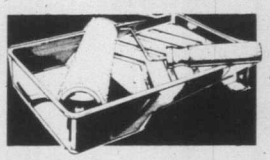

5-Piece Kit Roller & Tray

Beaver Good Value

3.99 Kit

Resilacrete Floor Finish

Tough, long-wearing floor finish.

16.95 Gallon

Beaver Victoria Save on Wallpaper

The new wallpapers are so easy to use they make everyone an instant expert. Decorate now! Includes all in-stock and special orders.

ALL WALLPAPER 20% OFF

Beaver's Regular Price

Zone

NE 2

CHRISTMAS SPECTACULAR
First Choice For Selection And Savings

CARPETS! CARPETS! CARPETS!

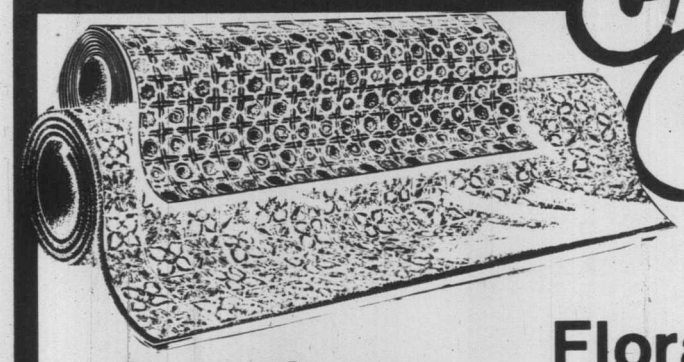

ALWAYS A GOOD SELECTION AT OUR BEAVER Home Centres
Don't forget to ask about our Remnants too!

Chardonet
- 100% Premium Nylon
- Made in Canada
- Cut & Loop Plush
- 3 decorative colors

14.95 Sq. Yd.

Floral
Kitchen Carpet By Ozite
- Factory Scotchgard
- for Kitchen or Rec Room

7.29 Sq. Yd.

Tropicana
Bedroom & Rec Room Carpet
- 100% Nylon
- Good Value from Beaver

7.29 Sq. Yd.

Peel and Stick
Floor Tiles
Hard-wearing reinforced vinyl tile. Peel off the backing and stick down.

FLINTKOTE

Beaver Good Value **41¢ Each**

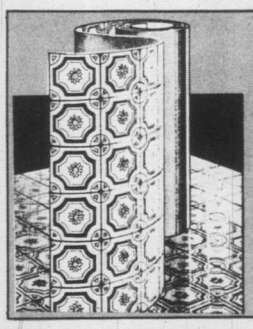

Imperial Accotone
Vinyl Floor
An ideal floor covering for the "do-it-yourself" enthusiast. It is cushioned for comfort, warmth, sound absorption and indention recovery - yet is economically priced.

Armstrong **5.79 Sq. Yd.**

BEAVER ENERGY SAVER

Torcan
•Portable
Heater

Recessed front panel with walnut woodgrain finish. Self-adjusting thermostat. Concealed elements make the unit safe for children and pets. 750-1500 watts.

Beaver Good Value
59.95 Each

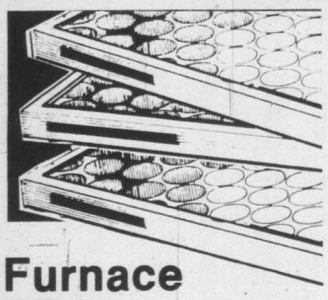

Furnace Filters
Handy 3 pack disposable furnace filters in common sizes. Increase performance from your furnace.

3 per pkge. 2.99 Each Pkge.

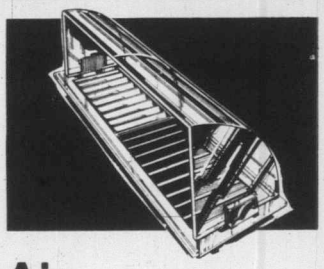

Air Deflectors
Clear plastic air deflectors. Adjustable. Attaches to register with magnets. Clear.

2 per pkge. 1.49 Each Pkge.

60 or 100 Watts.
Stock up now at this
Beaver Low Price.

CGE

Light Bulbs

CHRISTMAS SPECTACULAR
First Choice For Selection And Savings

Value

4 bulbs per pkge.

99¢ Pkge.

Dimmer Switch

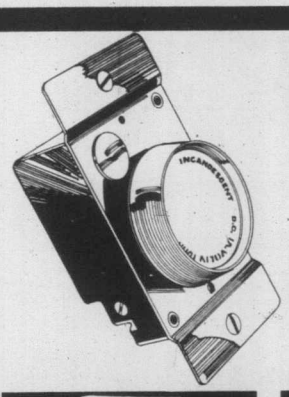

Controlled lighting at the turn of a dial. Push on/push off. Also helps to conserve electricity.

BEAVER GOOD VALUE

3.99 Each

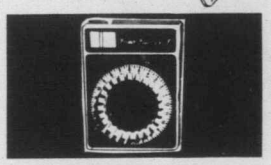

AMF Paragon
Light Timer
PPW1-0. 24-hour milti set light timer.

10.95 Each

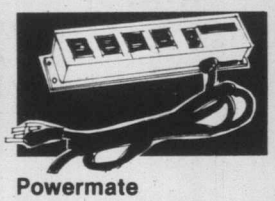

Powermate
Power Strip
9P5-6
5 outlet power strip **16.95** Each

12P5-6
6 outlet power strip **21.95** Each

with switch on/off light

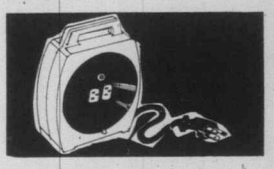

Bench Boy
Cord Caddy
Carries cord neatly inside case. Great for home workshop or back yard projects.

15.95 Each

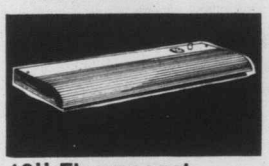

18'' Fluorescent
Undercounter Light Fixture
On/off switch. Portable. Tube included.

9.49 Each

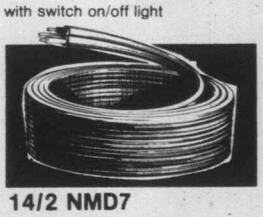

14/2 NMD7
Copper Wire
CSA approved for most household applications including lighting.

24.95 75M Roll

24 Tune
Door Chime
Select from 24 different tunes. Includes Christmas themes.

29.95 Each

EVEREADY

MAKES A SUPER STOCKING STUFFER

Eveready Flashlight with Batteries

1.29 Each

Eveready Disposable
Flashlight ..... 1.59 Each

EVEREADY

Heavy Duty Batteries
Dependable power for transistors or general purpose. D cell or C cell. Your choice.

D Cell
1250 BP
C Cell
1235 BP
Your Choice 2 per pkg.

1.99 Each Pkge.

FIREPLACE ACCESSORIES

CHRISTMAS SPECTACULAR
First Choice For Selection And Savings

No built-in fireplace is complete without the decorative and functional "FINISHING TOUCH". Fireplace accessories for the hearth. Select the finish to match your decor.

C22 Fuel Miser
Fire Grate 11.75 Each

Bellows
Econo Black & Brass 3.95 Each
Beaver Good Value
Deluxe Wood & Brass 8.95 Each

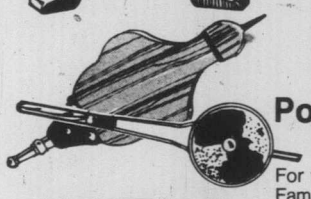

Popcorn Popper 7.95 Each
For the whole Family

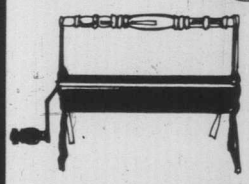

Log Roller
Make your own logs and save. 22" x 14". 13.95 Each

Customers please note drawings on this page are provided for illustrative purposes only and may not accurately represent style and design of products.

• Adjustable Fire Screen

Black 36"x 25"	Polished Brass 36"x 25"	Antique Brass 36"x 25"
29.95 Each	33.49 Each	43.95 Each

• Companion Tool Set

Black 5 Pce.	Polished Brass	Antique Brass
5 Pce. 14.49 Set	4 Pce. 21.98 Set	5 Pce. 46.95 Set

• Wood Holder/Carrier

Black	Polished Brass	Antique Brass
14.95 Each	17.95 Each	22.95 Each

GLASS FIRE PLACE SCREENS

Tempered glass firescreen with 3 styles of finish to choose from. Bifold doors protect your home from sparks and smoke yet still allow radiant heat into your home.

37"x 28" Black & Brass 89.95 Each
37"x 28" Brushed Brass 99.95 Each
37"x 28" Antique Brass 89.95 Each

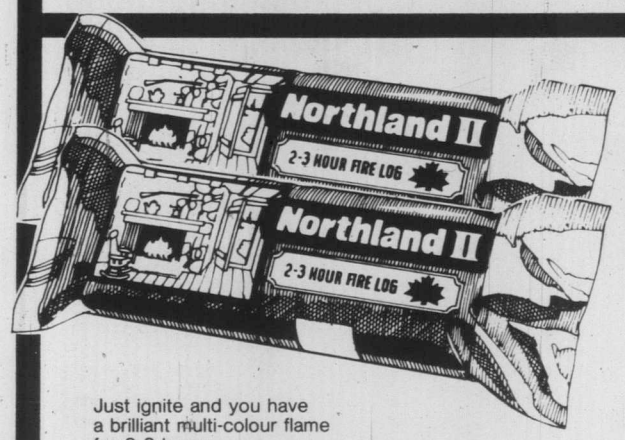

Just ignite and you have a brilliant multi-colour flame for 2-3 hours.
Stock up now!

Northland II Fire Logs

VALUE

89¢ Each

Warm Up To Beaver this Christmas . . .

Cottage Stove

HAPPY HOLIDAYS FROM BEAVER

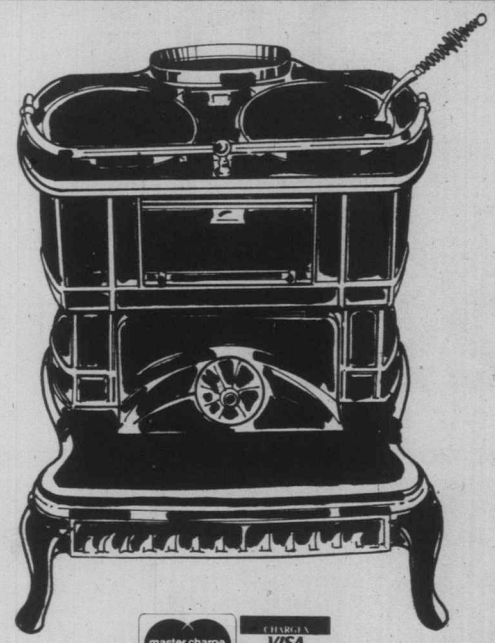

Use as a heater or stove. Semi-airtight, complete with brass rail and handle. Burns wood or coal.

Beaver Good Value

137.49 Each

Huntsman Fireplace Heater

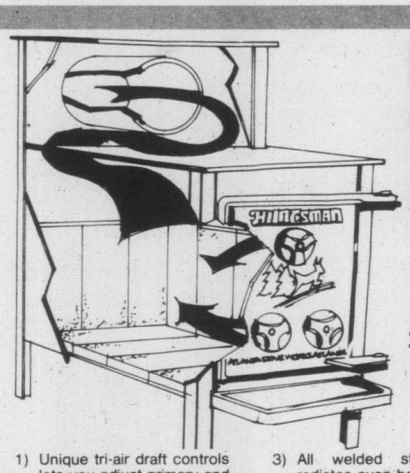

Efficiency you never thought you'd get from a woodburning heater!

Air Tight

BEAVER ENERGY SAVER

1) Unique tri-air draft controls lets you adjust primary and secondary air.

2) Firebox lining of high heat firebriok...will hold a slow-burning fire for hours.

3) All welded steel body radiates even heat.

4) Heated air must pas around the top plate, which extends to within a few inches of the back, and into an upper heat exchanger.

5) Interior flue extends to within a few inches of the front, forcing air to circulate within the chamber, retaining heat that would normally be quickly lost up the flue.

Beaver Good Value

398.00 Each

Railroad Stove

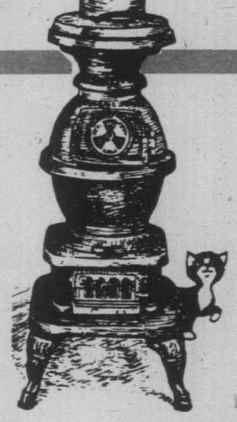

A beautiful reproduction of an old railcar stove. Will add charm and character to your home or cottage. 15"x 16"x 39.5".

Beaver Good Value

109.99 Each

Comfort Heater

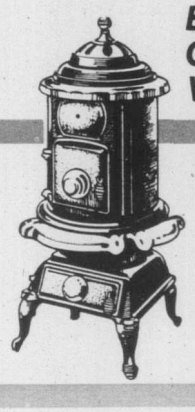

Authentic design with attractive Chrome highlights. Ornamental top. 6" cooking plate. Burns coal and wood. Loading door is 9"x 10".

139.99 Each

Parlour Stove

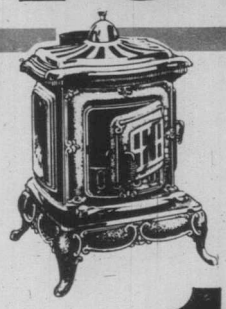

Attractive black finish with nickle window frame. It includes a nickle foot rail, a top rail, swing top and urn. Use as a heater or a fireplace. Burns wood or coal.

STOCK MAY BE LIMITED

139.98 Each

Christmas for the Hom

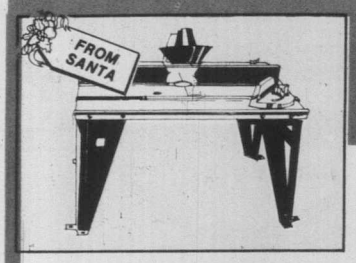

Router Table

Versatile table converts portable router or saber saw to "stationary" power tools in a few minutes. Frees both hands for better control of work piece. Allows operations otherwise impossible with portable power tools plus greater accuracy and speed. Can be mounted to any work surface.

29.95 Each

Black & Decker No. 7190-04

3/8" Variable Speed Reversing Drill

Infinite speed lock permits trigger to be locked at correct speed for each job.

29.98 Each

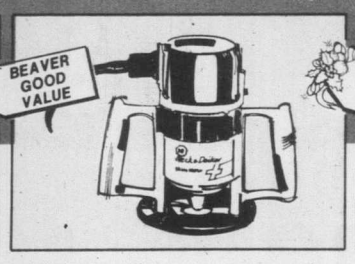

Black & Decker No. 7604-04

3/4 h.p. Router

Double insulated, needs no grounding, convenient slide action switch, new positive control handles, permanently lubricated ball bearings.

43.95 Each

Black & Decker No. 7491-04

Dual Action Sander

In-line for fine finishing. Orbital for fast material removal. Double insulated, needs no grounding. Not exactly as illustrated.

36.98 Each

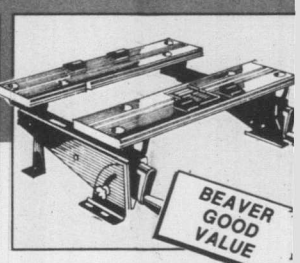

Black & Decker

Table Top Workmate

Holds irregular shaped obj ideal for hobbyists. Non-slip pa support brackets provide s work surface.

27.9 Ea

Rockwell 9" Motorized Table Saw

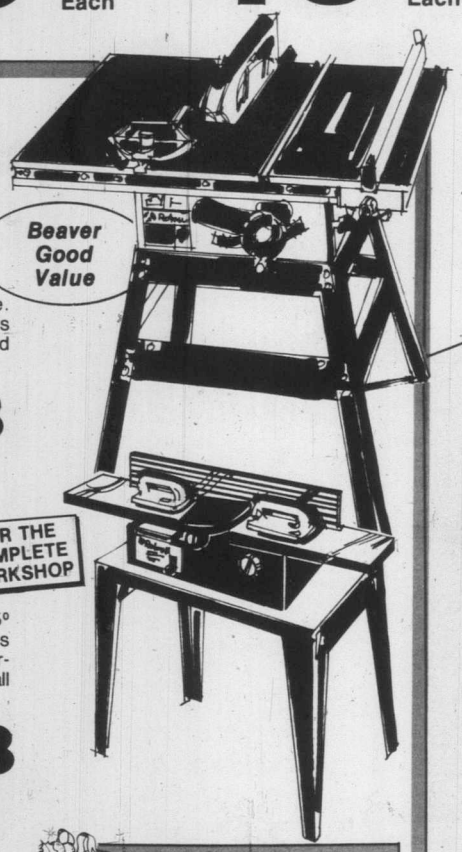

It rips, crosscuts and mitres. Large 22" x 32" table. Cuts stock 2" thick, rips to centre of 30" board. Comes with blade guard, rip fence, mitre gauge, motor and stand. Prewired — assembles in minutes. 34-580C.

194.88 Each

6" Motorized Planer/Jointer

FOR THE COMPLETE WORKSHOP

Big 6" wide x 1/8" deep capacity. Positive stops 45° right and left and a 90°. Centre mounted fence reduces deflection. Tilting fence provides for bevel cuts. Powerful 9.0 amp built-in motor with lifetime lubricated ball bearings. 37-101.

289.98 Each

Black & Decker DeWalt 7740

10" Radial Arm Saw

Fully enclosed motor and automatic brake. Up-front controls for safety and operating ease. 10" blade cuts 3" deep. Roller head rides on precision machined tracks with lubricated for life ball bearings. Single phase motor. Stand extra.

By Special Order Only **359.88** Each

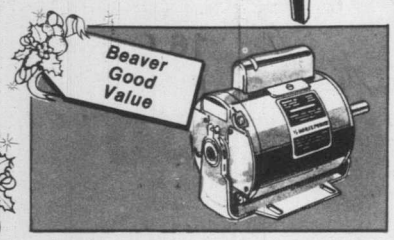

3/4 h.p. Electric Motor

Utility motor with capacitor start & ball bearing construction. Double shaft, fan cooled.

69.95 Each

master charge CHARGEX VISA BEAVER 501 003 655 1

B&D Workmate Accessories

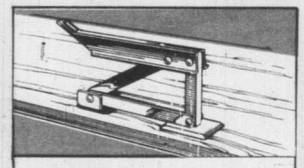

Gripmate

Clamps parts for gluing. Holds them for sawing, drilling.

4.69 Each

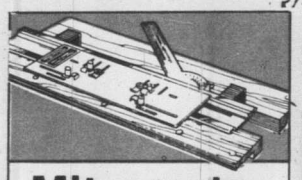

Mitremate

B&D mitremate makes precision cutting easy.

19.98 Each

R

B&I rout cuts

Wet/Dry shop-va

64.9 E

The heavy duty vacuum cleane for those rough jobs ordinar can't touch. Powerful motor dirt, woodchips, bulky deb And Shop-Vac eats up dirt cars, garages, basements porches, patios, attics — never use a household c

Beaver Good Values

Home Workshop & You . . .

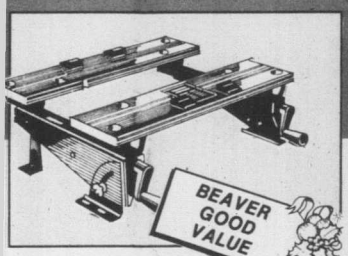

BEAVER GOOD VALUE

Black & Decker
Table Top Workmate
Holds irregular shaped objects, ideal for hobbyists. Non-slip pads on support brackets provide sturdy work surface.

27.95 Each

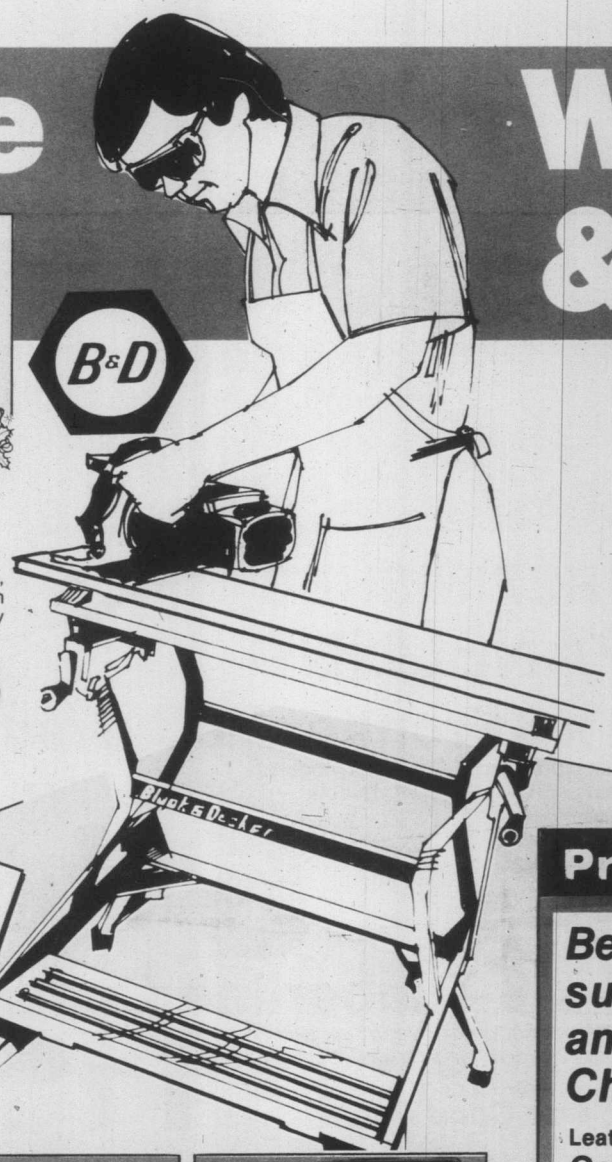

B&D

MERRY CHRISTMAS FROM BEAVER

Black & Decker Deluxe
Workmate
Dual heights for working convenience. Front and rear adjustable feet. H-frame for added durability and strength. This is the most versatile tool a home handyman could have. A giant vise and sawhorse all in one.

53.89 Each

Price Value & Selection . . .

Beaver Victoria has a super selection of hand and power tools for Christmas Gift Giving!

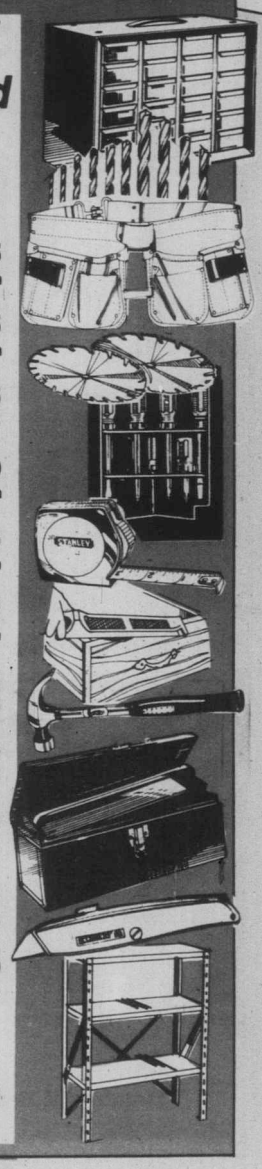

Leather Durapouch
Carpenters Apron . . . 19.95 Each

Good Quality
7¼" Carbide Blade . . 11.95 Each

Stanley 6 Piece
Screwdriver Set . . . . . 7.25 Set

Stanley 6M x ¾" Lever Lock
20' Tape Measure . . . . . 8.49 Each

Adjustable
Mitre Box . . . . . 21.95 Each

Stanley 10"
2 Way Surform . . . . . 9.95 Each

Fibreglass Handle, Rubber Handgrip
16 Oz. Hammer . . . . . 8.95 Each

Flaherty • Metal
Tool Box . . . . . 9.99 Each

Flaherty • Metal
Tool Box with 4 trays . 19.99 Each

Stanley
Utility Knife . . . . . 2.69 Each

6 Piece
Router Bit Set . . . . . 14.69 Set

Spacemaker Storage Shelves
A handy shelving unit. Perfect for workshop, garage, or anywhere you need to store or organize things. 4 shelf in gold.
17.89 Each

...nate ...sories

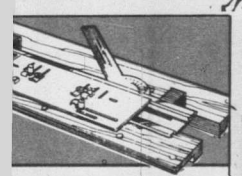

...itremate
...mitremate makes ...ision cutting easy.

19.98 Each

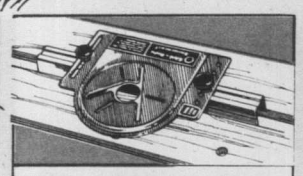

Routermate
B&D routermate holds router firmly for making cuts.

14.95 Each

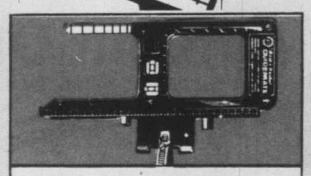

Guidemate
B&D guidemate is a guide for electric drills.

10.95 Each

...op-vac®
64.98 Each

The heavy duty vacuum cleaner designed for those rough jobs ordinary cleaners can't touch. Powerful motor dredges up dirt, woodchips, bulky debris, leaves. And Shop-Vac eats up dirt problems in cars, garages, basements, fireplaces, porches, patios, attics — places you'd never use a household cleaner.

Black & Decker
Electric Mini Garden Tiller

No pushing or pulling required — simply guide the unit and let it do the work. Controls weeds and aereates ground during growing season. Exclusive detachable cord can be locked away when not in use.

A Great Gift for the Home Gardener.

64.95 Each

...ood Values!

Everything You Need To Make It On Your Own

There's Still Time For Christmas Home Fix-Up

CHRISTMAS SPECTACULAR
First Choice For Selection And Savings

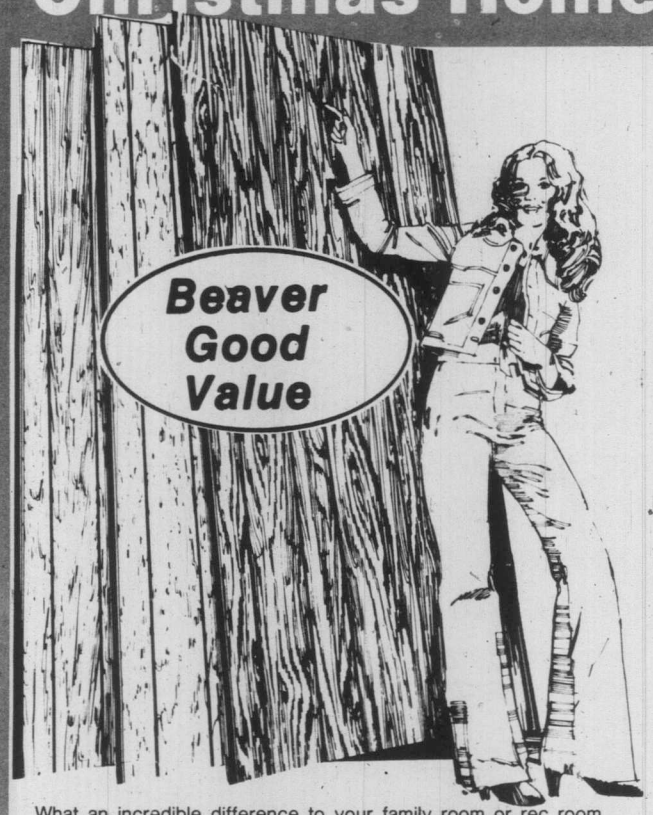

What an incredible difference to your family room or rec room. Authentic looking graining and colour. Good quality at Beaver's Low Prices.

PREFINISHED PANELLING

4 x 8 Frontier "B" Grade
Plus wood base. Authentic looking grain and colour. Slight defects.

CANFOR

Beaver Good Value **5.44** Sheet VALUE

4 x 8 Timberline Cedar
Rough cedar paper overlay on plywood base. V-groove with cross grooves.

Beaver Good Value ..... **11.88** Sheet

4 x 8 Autumn Oak
Woodfibre base. An excellent value from Beaver.

Beaver Good Value ..... **6.98** Sheet

Aspenite ¼"

4 x 8 x ¼" Aspenite wall sheathing..... **5.98** Sheet

1x6 Pine Panelling

For a natural wood panelled motif we recommend our 1 x 6 pine T&G panelling. Tight knot face with a choice of v-joint on one side or decorative scroll on reverse.

28¢ Lin. Ft.

Plywood & Lumber Values

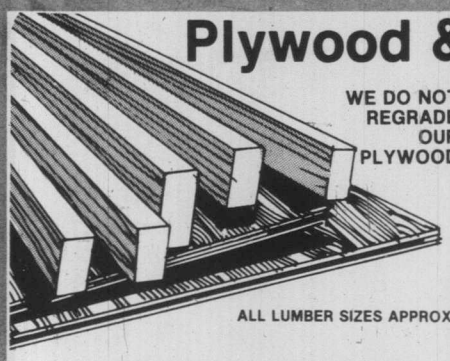

WE DO NOT REGRADE OUR PLYWOOD

ALL LUMBER SIZES APPROX.

2x3x8' Standard & Better **1.19** Each

4x8' Select 15mm **16.95** Sheet

4x8x¾" Factory Grade 19mm **24.95** Sheet

4x8x½" Gyproc

CASH & CARRY

3.89 Sheet

Suspended Ceiling Components White Metal

CHRISTMAS SPECTACULAR
First Choice For Selection And Savings

An easy to install metal grid system that's quick, economical and good looking. Lowers ceiling height and neatly hides wire, heat ducts, plumbing and framing, yet does not make area inaccessible for repairs.

2 x 4 Sonoflex Lay-In Panels

Flexible lay-in ceiling panel. Etched pattern. Made of fibrous glass for an extra measure of sound and heat insulation.

2.79 Each

Features:
- Flexibility
- Needs only 2" clearance
- Easy installation
- Sound Absorbing
- Washable vinyl facing

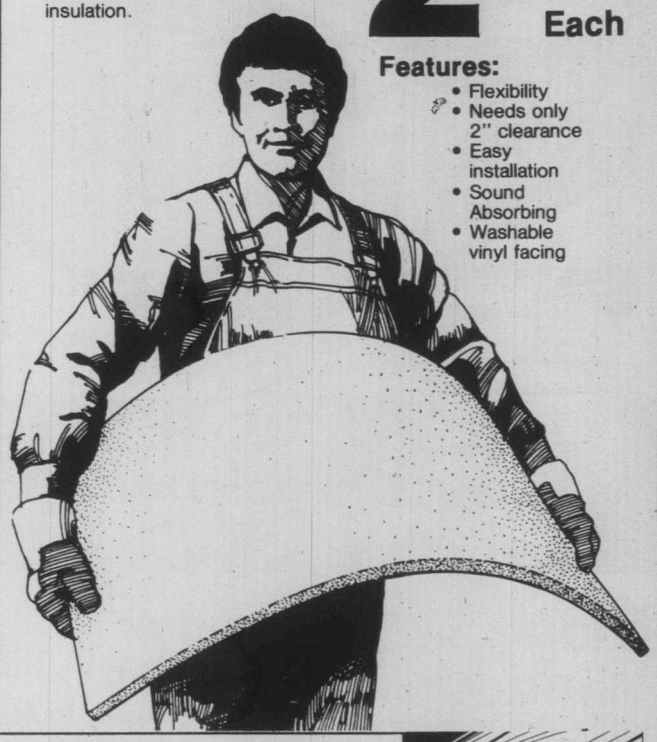

2 x 4 Stipple Lay-In Panels

1.98 Each

8' main beam **1.69** Each
8' wall mount **1.19** Ea.
Tee's 2' **49¢** Ea. 4' **89¢**

NOT DESIGNED FOR SUSPENDED CEILINGS

12x12 Stipple Ceiling Tiles

32 sq. ft. coverage per carton. Tiles interlock. Beaver Good Value.

9.88 Carton

48"x48"x4mm Mahogany

Unfinished clear face rotary mahogany plywood. Many around the home uses - walls, ceilings, partitions.

2.98 Each

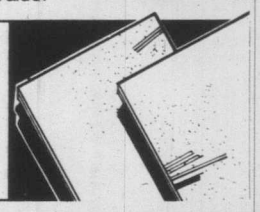

7/16" x 4
Cedar Panelling

Tight knot cedar panelling. Has bull-nose channel joints.

23¢ Lin. Ft.

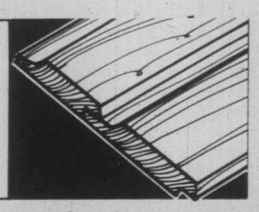

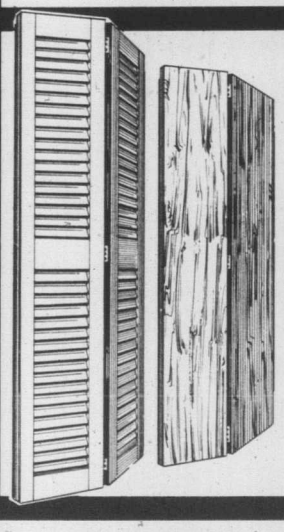

Bifold Doors

These unique looking doors make unusual dividers or closet doors. Ready to finish in stain or paint to enhance your decor.

Rotary Face Mahogany
4'0"x 6'8" **39.98 Each**

Full Louvred Mahogany
4'0"x 6'8" **82.98 Each**

Ping Pong

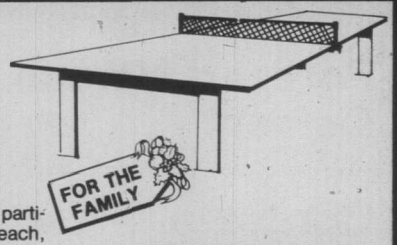

FOR THE FAMILY

Prepainted green 5/8" K-3 particle board top. 2 pieces each, 54"x 60".

Table Top..... 18.88 Each

Interlocking. ¾" plywood
Table Base..... 19.98 Each

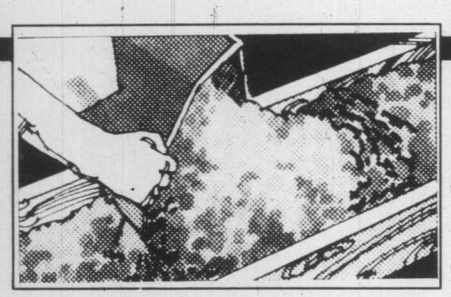
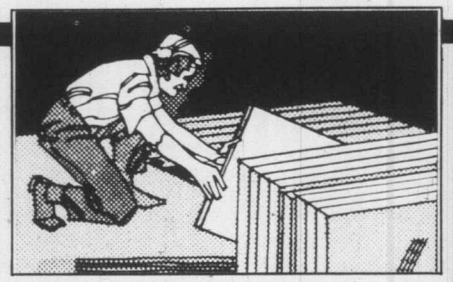

BEAVER ENERGY SAVERS

BEAVER ENERGY SAVER

R12 Friction Fit Fibreglas Insulation

3½" x 15" x 48" 90 sq. ft. coverage per bundle. Designed to be held in place by friction between framing members.

Beaver Good Value

14.58 Bundle

master charge · CHARGEX VISA · BEAVER

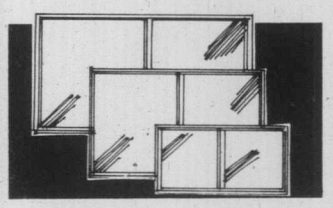

Storm Windows

Glass storm windows that install INSIDE your existing frame. An easy do-it-yourself way that doesn't impair the regular use of your window — yet helps cut heat loss. You save energy and you can save money. Glass storm windows available at Beaver's Low Prices.

MADE TO MEASURE

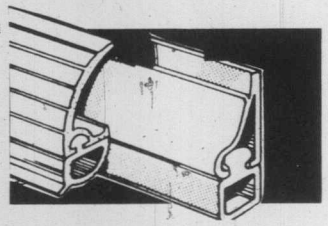

Weather Stripping

Aluminum & Vinyl Door Set — 10070 **3.99** Each

Heavy Aluminum & Vinyl Threshold 10190 **2.49** Each

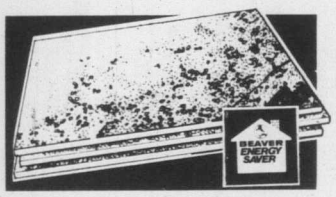

4 x 8 x 1" Foam Board

Rigid foam that's easy to install and easy to handle. Lightweight and it acts as its own vapour barrier. Glue or staple.

5.75 Each

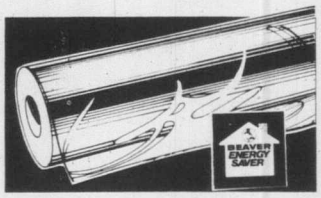

Clear 6 Mil Polyethelene

Use a drop sheet, vapour barrier, protective cover or ground cover. Clear only. 1000' roll.

19.88 Roll

Portland Normal Cement

40 kg bags. Cash & Carry ..... **3.99** Bag

Concrete Mix

60 lb. bags (approx.) ..... **2.49** Bag

12 x 12 Screen Blocks

For dividers, walls, patio screens, etc. ..... **59¢** Each

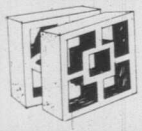

1 x 8 Pine Shelving

- Kiln dried
- Tight knot

37¢ Lin. Ft.

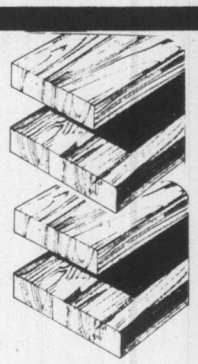

16" x 96" Prefinished Bull-nosed Particle Board

Pacific Oak Shelving

5.49 Each

HOME SAFETY & SECURITY

CHRISTMAS SPECTACULAR
First Choice For Selection And Savings

First Alert by PITTWAY

SPECIAL OFFER
Purchase two First Alert smoke detectors and send in to manufacturer for your fire extinguisher. Details at your local store. Offer expires December 31st, 1979.

Smoke Detector
with escape light

Features simple weekly testing button battery trouble signal and special extra loud alarm to waken deep sleepers. Battery included. With escape light.

26.95 Each

Gard Site Smoke Detector

Electronically detects the presence of fire in its early stages. Sounds a piercing alarm when smoke levels rise about 2%. 9 volt low cost alkaline battery included.

15.99 Each

Home Security from Beaver

Burglar Alarm Kit

Battery operated "Low Cost." Ready to protect a door or window. Loud piercing horn alarm sounds when door or window is forced open. Easy to install, portable too!

14.95 Set

Fire Extinguisher

Refillable dry chemical extinguisher.

32.95 Each

CHARGEX VISA master charge

6 x 6 Ceramic Wall Tiles

In more than a dozen patterns. 6x6 tiles "spacer lugs" for perfect even mounting and one glazed edge to finish edge without special tiles. Alcorenze patterns.

VALUE **99¢** Sq. Ft.

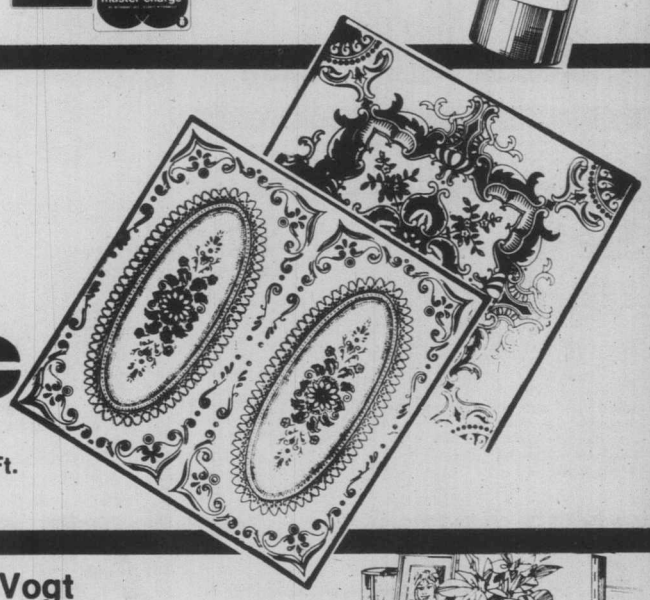

Prefinished Melamine

Shelving

Prefinished white or woodgrain pattern. All sizes approximate. Complete selection may not be available at all stores.

8 x 24	10 x 24	
2.45 Ea.	2.99 Ea.	
8 x 36	10 x 36	12 x 36
3.59 Ea.	4.29 Ea.	4.89 Ea.
8 x 48	10 x 48	12 x 48
4.69 Ea.	5.49 Ea.	6.19 Ea.
8 x 60	10 x 60	12 x 60
5.79 Ea.	6.79 Ea.	7.69 Ea.

Knape & Vogt

Standards & Brackets

Wherever you need shelving to keep things handy or to arrange books, vases and knick-knacks you'll need Knape & Vogt shelves. Both shelves & brackets come in all different lengths, so you can make your own arrangement.

Knape & Vogt

15% OFF

Beaver's Regular Prices
IN-STOCK ONLY

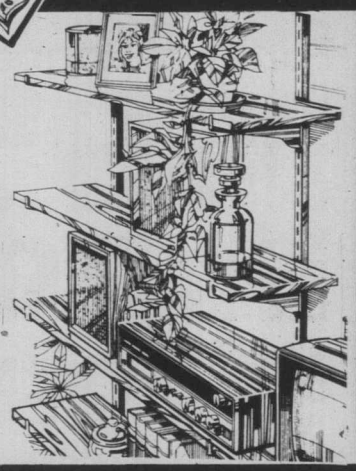

ZO E 2

CHRISTMAS SPECTACULAR
First Choice For Selection And Savings

For that Bathroom Beautiful
Amerock Carriage House
Bathroom Gift Set

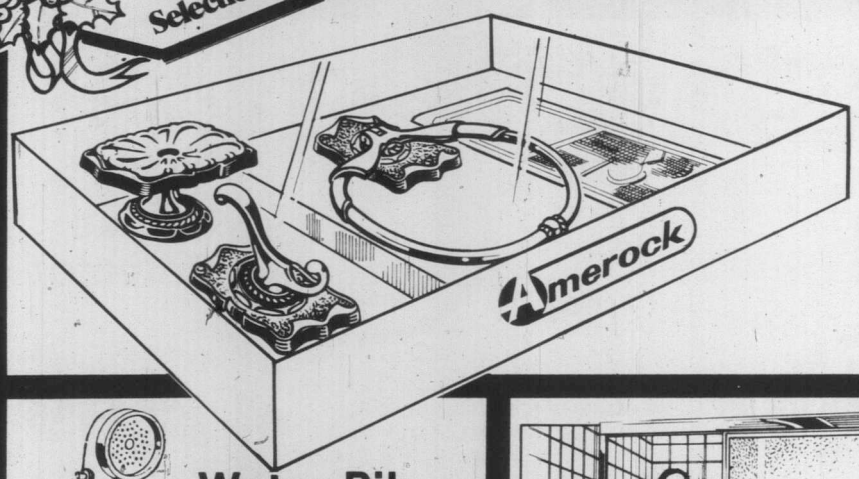

Save on select Amerock designer bath hardware in this gift set. Carriage House towel ring, garment hook and soap dish in antique English finish make the perfect gift. Even included is a decorating idea book.

19.95 Set

Water Pik Hand Shower

Personal hand shower with flexible hose, shut off switch. Attaches to most bath tubs. A Great Gift idea!

29.95 Each

Sliding Glass Tub Enclosures

Puts an end to messy, wet floors! Turns your bathroom into a convenient shower area. Glass sliding doors slide easily and smoothly. Equipped with aluminum bar for towels, etc. Fits standard 5' recessed tubs.

Swan Tub
Beaver Good Value
69.95 Each

Mirrored/Gold
Beaver Good Value
139.95 Each

Clear Glass
Beaver Good Value
129.95 Each

Commodore Bath Vanity

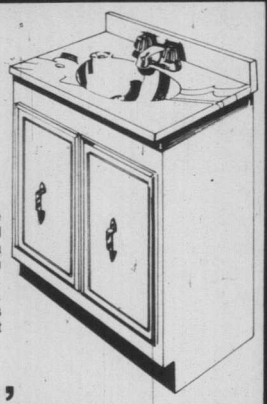

Fully assembled arctic white vanity with door pulls and self-closing hinge. Features a cultured marble top with splash and moulded basin. Pre-drilled for 4" centre set. Top matches base and has gold vein accenting. Faucet not included.

17''x 20'' Single Door NOT ILLUSTRATED
49.95 Each

17x24 Double Door
79.95 Each

17x30 Double Door
99.95 Each

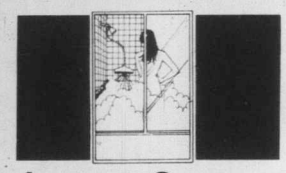

Instant Spa Steam Shower

Something NEW from Beaver. Have your own steam bath.

39.95 Each

½'' x 12' Type L Copper Pipe

For most plumbing applications in the home.

6.29 Length

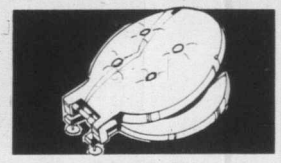

"Puffy" Toilet Seat

Cushion comfort. In stock colours only. Beaver good value.

17.99 Each

24'' Shower Door

Highly polished heavy gauge extruded aluminum frame. Easy swing pre-hung hinge, no leak fit. Deluxe latch to secure door. Tempered safety glass.

48.95 Each

30 x 30 Metal Shower

Comes complete with curtain, shower head, soap dish.

63.95 Each

White Toilet

White reverse trap toilet is made of white vitreous china. Toilet seat not included.

48.95 Each

THESE SALE ITEMS AT OUR VICTORIA HOME CENTRE ONLY

CHRISTMAS SPECTACULAR

First Choice For Selection And Savings

Beaver Richmond, Guildford & Burnaby

Punch Bowl Set

Here's an excellent value for holiday entertaining. Set includes bowl, ladle, cups and hooks. 18 pieces in all.

GREAT GIFTS

6.39 Set

Wine Glass Set

Set of six distinctive wine glasses. Good value from Beaver.

3.49 Set

Fondue Set

Add a touch of class to your holiday entertaining. A fondue dinner can be an evening in itself.

18.95 Set

Oil Lamp

A decorative gift with a touch of yesteryear. Traditional pilgrim styling at a good Beaver price.

14.99 Each

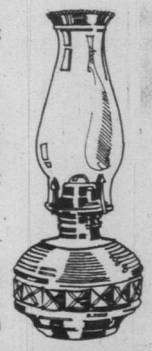

Chinese Wok

Includes cover and stand.

9.95 Each

Beverage Set

Assorted glasses. 18 pieces.

6.25 Set

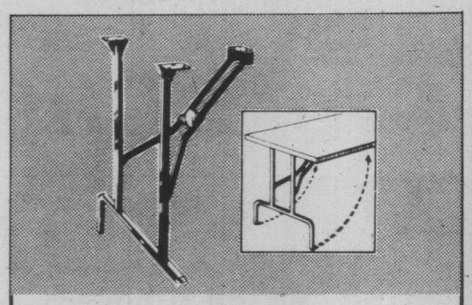

Folding Metal Table Legs

For utility tables, card tables, picnic or banquets. Box of two — less screws.

11.88 Set

Proctor Silex

2 Slice Toaster

Modern compact design. Wide slots and high racks make toast removal easy.

15.95 Each

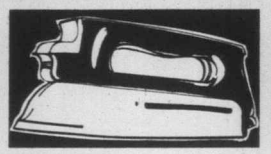

Proctor Silex

29 Vent Steam Iron

For either steam or dry ironing. A new iron can make this household chore a lot easier.

17.98 Each

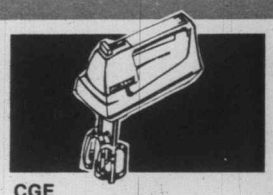

CGE

Hand Mixer

3-speed control and beater ejector located at top-front of handle. Beaters with no centre post are easy to clean. Hang on wall or store in drawer.

25.95 Each

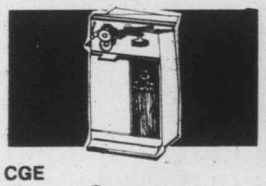

CGE

Can Opener

No kitchen should be without one. Throw out that old hand model and take advantage of this Beaver Good Value.

22.49 Each

CGE

Frying Pan

Features deep vented lid with cool lifting knob and removable probe controls. 12" cooking surface.

29.95 Each

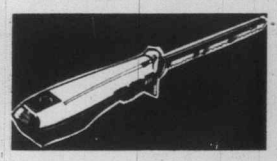

CGE

Electric Knife

Slim, sculptured handle, designed to cut at all angles. Easy to use. Features stainless steel 9" cutting blade.

22.49 Each

Cornflower CORNING WARE

Just the right size for individual servings. For sauces, gravies or soups. 650 ml.

Lipped **Sauce Pan**

A GREAT GIFT IDEA

4.99 Each

THE UN-CANDLE™

A touch of elegance from Corning and your imagination are an unbeatable combination for home decor with a flair! Make a super gift too!

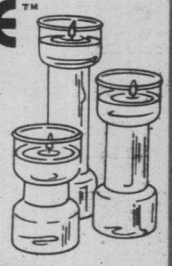

5" size ..... **5.99** Each

7" size ..... **6.69** Each

pyrex

Bake Dish

Your choice - oblong or square dish. It goes into the oven or microwave to cook foods and into the freezer for storing leftovers.

2.99 Each

Christmas Spectacular

BEAVER

Has Something For Everyone!

30'' x 600''

Gift Wrap Paper .....10 rolls per pkg. **3.29** Pkg.

Satin Balls 18 per pkg. VALUE **2.99** pkg.

Gift Wrap Bows 25 Per Pkg. VALUE **89¢** Pkg.

master charge · CHARGEX VISA · BEAVER 501 803 655 1

Great Gift Ideas!

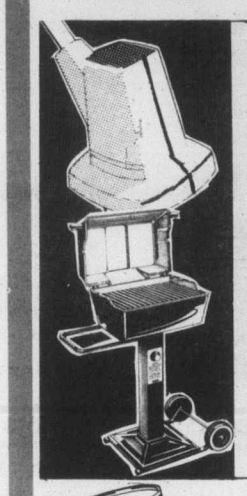

WEED EATER TRADEMARK®

One of the most versatile garden tools you can have. Cuts, trims and even sweeps. Makes a super gift.

No. 517 Needie ..... **53.95** Each

Propane Gas Barbecues 3 sizes to choose from

Barbecue all year long with a Gas Barbecue from Beaver.

No. 8800 **119.95** Each · No. 8803 **152.95** Each · No. 8807 **279.95** Each

A GREAT STOCKING STUFFER!

Esso Extra 10•W•30 Motor Oil **95¢** Litre Can

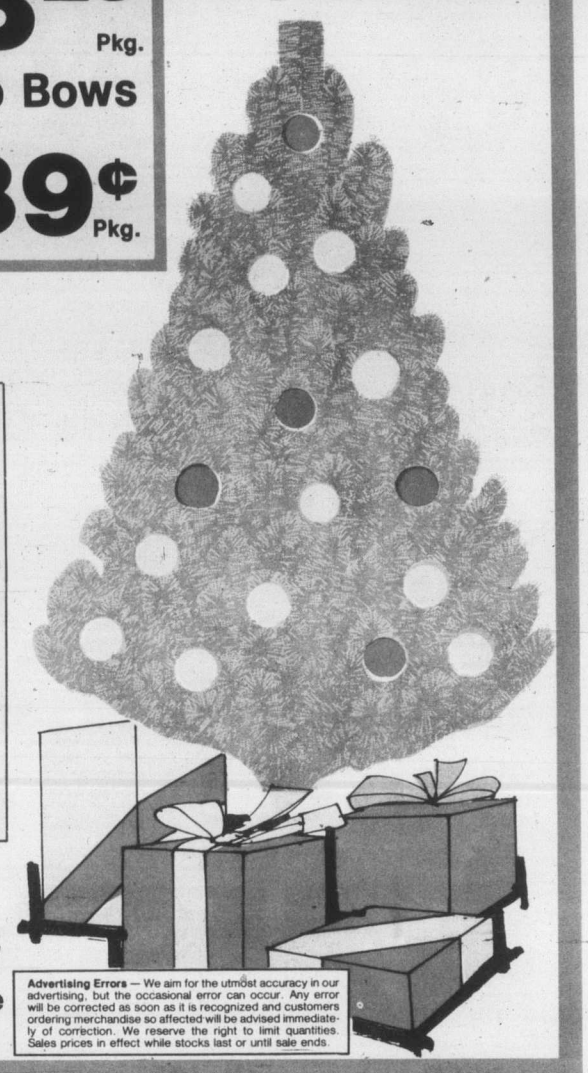

Advertising Errors — We aim for the utmost accuracy in our advertising, but the occasional error can occur. Any error will be corrected as soon as it is recognized and customers ordering merchandise so affected will be advised immediately of correction. We reserve the right to limit quantities. Sales prices in effect while stocks last or until sale ends.

HERE'S WHERE TO FIND THE VALUES

BEAVER VICTORIA

595-1225

OPEN SUNDAYS

master charge · CHARGEX VISA

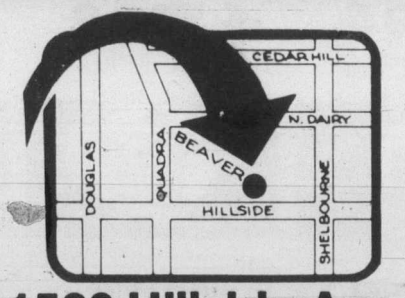

1580 Hillside Ave.
Hillside Shopping Centre

ZC